



<b>Attach a narrative describing the proposed extraction activities.</b>	<b>Attached</b>
Describe the types of material being extracted.	X
Provide total acreage of all parcels on which the activity will occur.	X
Provide total acreage of earth material extraction activity.	X
Provide total cubic yards to be extracted.	X
Provide the estimated final year extraction will occur.	X
Provide seasonal start and end dates.	X
Provide hours of operation.	X
Provide days of the week operations will take place.	X
Provide proposed peak hour and traffic volume at the peak hour	X
Provide estimated end date of extraction.	X
Provide estimated end date of reclamation.	X
Describe all other uses occurring on the site.	X
Describe methods used to prevent problems on adjacent properties, such as lateral support (steep slopes), water quality, drainage, flooding, dust control, and maintenance of roads.	X
Describe how the operation will monitor the seasonal high water table.	X
Provide quantity estimates and topographical information such as cross section drawings depicting depth of excavation, slopes, and estimated final grade.	X
Provide Reclamation Plan in accordance with MSB 17.28.063 and 17.28.067.	X

<b>Submit a detailed site plan, <i>drawn to scale</i>. Drawings under the seal of an engineer or surveyor are recommended but not required.</b>	<b>Attached</b>
Identify location of permanent and semi-permanent structures on the site for verification of setback requirements. Include wells and septic systems.	X
Depict buffer areas, driveways, dedicated public access easements, noise buffers (such as fences, berms or retained vegetated areas), and drainage control such as ditches, settling ponds, etc.	X
Identify the entire area intended for gravel/material extraction activity.	X
Identify the property boundary containing the operation.	X
Identify ADEC Drinking Water Protection Areas wherever proposed project area boundaries fall within drinking water protection area buffer zones.	X
Identify areas used for past and future phases of the activity.	X
Provide road and access plan that includes anticipated vehicle routes and traffic volumes. If the level of activity exceeds the minimum levels specified in MSB 17.61.090, Traffic Standards, a traffic control plan consistent with state regulations may be required.	X
Provide detailed description of the proposed visual screening.	X
Provide measures to mitigate or lessen noise impacts on surrounding properties.	X
Provide proposed lighting plan.	X

Submit documentation showing compliance with borough, state, and federal laws.	Applied for (list file #)	Attached (list file #) or N/A
Submit mining permit as required by the Alaska State Department of Natural Resources (ADNR) if extraction activities are to take place on state land.	N/A	LAS 35130
Provide reclamation plan as required by ADNR, pursuant to AS 27.19. Provide copy of reclamation financial assurance filed with the State of Alaska (If exempt, provide qualifying documents for exemption).	>>>	LAS 35130
Provide Notice of Intent (NOI) for construction general permit or multi-sector general permit and storm water pollution prevention plan, and other associated permits or plans required by the Environmental Protection Agency (EPA) pursuant to the National Pollutant Discharge Elimination System (NPDES) requirements.	N/A	AKR10H0K2 to be modified once permit approved
Provide United States Army Corps of Engineers permit pursuant to Section 404 of the Clean Water Act, 33 U.S.C. 1344, if material extraction activity is to take place within wetlands, lakes, and streams.	N/A	N/A
Provide any other applicable permits, such as driveway/access permits; list as appropriate.	(See App)	()

Prior to the public hearing, the applicant must also pay the mailing and advertising fees associated with the application. Staff will provide applicant with a statement of advertising and mailing charges. Payment must be made **prior** to the application presentation at the public hearing.

**OWNER'S STATEMENT:** I am owner or authorized agent of the following property:  
117N01E18A012, 117N01E18A014, 117N01E18A013,  
MSB Tax Account ID #(s) 117N01E18A005 and, I hereby  
apply for approval of conditional use permit for earth material extraction activities on the property as  
described in this application.

I understand all activity must be conducted in compliance with all applicable standards of MSB 17.28, MSB 17.30, and with all other applicable borough, state, and federal laws, including but not limited to, air quality, water quality, and use and storage of hazardous materials, waste and explosives, per MSB 17.30.055.

I understand that other rules such as local, state, and federal regulations, covenants, plat notes, and deed restrictions may be applicable and other permits or authorizations may be required. I understand that the borough may also impose conditions and safeguards designed to protect the public's health, safety, and welfare, and ensure the compatibility of the use with other adjacent uses.

I understand that this permit may transfer to subsequent owners of this land and that it is my responsibility to disclose the requirements of this status to operators on this property, and to the buyer when I sell the land. Additionally, I agree to comply with MSB 17.30.120, Transfer of Conditional Use Permit, in the event this permit is transferred to a subsequent property owner.

I grant permission for borough staff members to enter onto the property as needed to process this application and monitor compliance. Such access will at a minimum, be allowed when the activity is occurring and, with prior notice, and at other times necessary to monitor compliance.

The information submitted in this application is accurate and complete to the best of my knowledge.

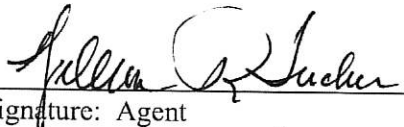
Signature: Property Owner	Printed Name	Date
	William R. Tucker	6-21-24
Signature: Agent General Partner	Printed Name	Date



**ADMINISTRATIVE PERMIT: FAIRVIEW PARK  
EARTH MATERIALS EXTRACTION  
PLAN OF OPERATION / SITE DEVELOPMENT PLAN**

**LEGAL DESCRIPTION & PROPERTY SUMMARY:**

This property is privately owned by Fairview Park Inv LTD between East Fireweed Road and East Fairview Loop. Mass Excavation (Mass X) proposes to extract sand, gravel and rock for use on the ADOT Seward Meridian Pkwy Rd Improvements Project (Project No. 0001(417) / Z512210000) from the subject properties. Pursuant to the MSB Application for Administrative Permit (MSB 17.30), we hereby submit our Mining Plan.

MSB Tax ID No.:	Legal:	Street Address No.:	Total Area (acre):	Disturbance Area (acre):
117N01E18A005	Township 17N Range 1E Section 18 Lot A5	4290 E Fireweed Road	18.7	~ 2.5
117N01E18A012	Township 17N Range 1E Section 18 Lot A12	4370 E Fireweed Road	7.71	~ 2
117N01E18A013	Township 17N Range 1E Section 18 Lot A13	4480 E Fireweed Road	8.01	~ 3
117N01E18A014	Township 17N Range 1E Section 18 Lot A14	4401 E Fairview Loop	19.5	~ 5.5

Seasonal and daily anticipated dates of site activity related to material extraction are provided below. Actual operations for material extraction work would likely be intermittent through the year and scheduled to meet demands of the project(s) being supplied.

**EXTRACTION SEASON, GENERAL WORK SCHEDULING:**

<b>Start of Extraction (Est.):</b> April 2025	<b>End Date of Extraction (Est.):</b> September 2027
<b>Seasonal Start Date:</b> April 1 <sup>st</sup>	<b>Seasonal End Date:</b> November 15 <sup>th</sup>
<b>Work Week:</b> Monday – Sunday	<b>Workday (Hrs):</b> 24 Hrs
<b>End Date of Reclamation (Est.):</b> November 2027	

The operating contractor for gravel material extraction under this proposed Administrative Permit is Mass Excavation, Inc. (Mass X). Generally, the work can be designated in two phases for the purpose of this permit.

**Phase 1:** will consist of extracting and preparing gravel from Phase 1 highlighted and labeled on the attached map. Phase 2 on the map will not be mined but used for scales, scale house, driveway to extraction operation and stockpiling of product. Stockpiling will be behind perimeter berms.

**Phase 2:** will consist of sale and haul out of stockpiled gravel as needed.

**OTHER USES ON-SITE:**

**Gravel and rock will be sourced from the Area 1.** Material will be screened with the option to crush and stockpiled within the same area that is being mined. No other uses are planned within the property boundaries.

**METHODS TO PREVENT PROBLEMS ON ADJACENT PROPERTIES:**

**Site Drainage (Subject Property):** During mining-related activities on the affected lots, ground conditions on site will consist of a permeable gravel surface that will allow for infiltration of storm water. Per the Rational Equation, the runoff coefficient for an undeveloped gravel lot is low (<0.30). Temporary berms will be established using clearing and grubbing or gravel at the limits of excavation / stockpiling for each affected lot. Additional shallow trenching will be constructed adjacent to the berms as needed should storm water need additional time for infiltration within the project boundaries.

**Site Drainage (Right-of-Way):** No changes will be done within the ROW accessing the subject site.

**Water Table:** No wetlands or water bodies intersect the lots subject to mining. No additional wetlands surround the property that could receive storm water runoff from the mining areas. Groundwater disposition within the surrounding parcels/lots is documented per nearby well logs (see table below). Gravel extraction on the subject property would extend less than 25 feet below ground surface (BGS). At this depth, excavation will still remain significantly above static water level, estimated to be at minimum an additional 45 feet below the planned floor of excavation.

**WELL LOG DATA – GROUNDWATER CONDITIONS OF NEARBY WELLS FOR REFERENCE**

Nearby Property:	Well Log No.:	Well Dist. (ft)/Dir.:	Water Depth (ft) (BGS):
4100 E Carefree Dr	22264	~ 1,500 / NW	78
4051 E Brenda Ave	29870	~ 1,500 / W	120
3950 E Carefree Dr	59560	~ 2,000 / NW	96
4001 E Brenda Ave	62675	~ 2,000 / W	97

The operation will monitor the seasonal high water table to maintain a four-foot vertical separation as required by MSB 17.28.060(A)(7)(b) by excavating test pits.

**Water Quality:** Mass X’s heavy equipment operations will handle petroleum, oil and lubricants (POLs) according to a Hazardous Material Control Plan (HMCP) standard to their construction projects. This plan addresses proper containment of fuels and oils as well as response procedures for spills due to equipment failure. In the event of a spill, spill reporting is addressed according to ADEC reporting requirements under AS 46.03.755 and 18 AAC 75.300.

There are no *Provisional*, or *Temporary Drinking Water Protection Areas* intersecting the subject properties where mining will take place. See attached ADEC Drinking Water Protection Areas map.

**Dust Control:** Exposed soil that is actively being worked will be wetted by water truck to reduce nuisance level dust conditions caused by dry soils and high winds. Water will be withdrawn from Cottonwood Creek per Mass X DNR TWUA Permit #A2024-49 attached.

**Maintenance of Roads:** Street sweeping will be performed on E Fireweed Road commensurate with gravel hauling activities to remove sediment track out from paved road surfaces.

**QUANTITY ESTIMATES AND TOPOGRAPHICAL INFORMATION:**

Material exported is expected to be **around 350,000 cubic yards (CY)** over the course of this permit with the majority exported within the 2025 season. Topographically, the remaining site will slope from north

to south at a very minimal slope. Phase 2 will not be mined but is shown for future mining of a finished plan per the owner.

### SITE PLAN REQUIREMENTS

Site plan is discussed briefly below and also included in maps attached at the end of this document.

#### VERIFICATION OF SETBACK REQUIREMENTS:

No permanent or semi-permanent structures are currently located on site. The 25-ft setback, required per MSB 17.28.070, will be observed with regard to the lots identified for mining/material extraction for scales, trailers, screens, crushers, etc.

#### ROAD AND ACCESS PLAN:

Gravel mined from Phase 1 will be processed within Phase 1. Gravel will be hauled out from the access on 4370 E Fireweed Road via a permitted approach, travel east onto E Fireweed Road, north on Hyer Road and finally exit onto the Parks Highway.

See **Figure SD02** for haul routes. Peak daily haul activity is estimated at 1,700 cubic yards exported. Based on this estimate, haul traffic would account for 240 trips per day (120 round trips). Vehicle traffic in support of mining activity could be up to an additional 30 trips per day (i.e. for fueling, supervision, maintenance, etc.). The “peak hour” of traffic entering or exiting the site is estimated to be between 10:00 AM and 11:00 AM. Trips during “peak hour” are therefore estimated at 26 trips per hour. Mass X will have sufficient off-street (gravel lot area) available for company personnel vehicles and all heavy civil mining equipment parking to prevent the use of public Rights-of-Way. Track-out mats will be placed at the entrance/exit point to mitigate track out from the property. A water truck and sweeper will also be utilized to clean the roads given any track out is apparent.

#### DRIVEWAY PERMIT STATUS:

Subdivision Lot:	Street Address:	Permit No.:
Lot A12	4370 E Fireweed Rd	33634

#### NOISE MITIGATION MEASURES:

Excavation and gravel processing work (crushing/screening and stockpiling) will consist of utilizing a combination of excavator, dozer, loader and dump trucks. Mass X also anticipates the use of a crusher on site for material production. Heavy equipment is routinely checked and serviced as needed so that their backup alarms and white noise alarms remain operational. Exhaust mufflers are appropriately maintained to ensure that they are effective according to the manufacturers design. The required perimeter berm would also reduce the impacts from noise to surrounding properties. Existing topography on the north side of the property has a height of approximately 332' compared to the mining location of approximately 320' and will be used for screening (see site plan for locations on north side). In areas on each lot actively being worked for gravel extraction where the natural relief does not provide sufficient noise barrier, Mass X will build a berm from clearing and grubbing or gravel with a minimum 10-foot height where it can be safely constructed. Berms to be constructed 10 feet high and 40' wide at the base, with a slope of 1:2.

#### LIGHTING STANDARDS:

Use of additional trailer-mounted lighting during seasonal low light conditions (when need to comply with safety requirements) would be restricted to the working hours listed under *General Work Scheduling*, above. When in use, exterior lighting will be located and shielded to direct the light towards the ground, in order to minimize light spillage onto adjacent properties and upward into the night sky. When illumination or other fixtures are mounted higher than 20 feet or 150 watts or more will have downward direction shielding.

**VISUAL SCREENING MEASURES:**

Mass X will maintain at minimum a 100-foot buffer between the proposed excavation and road traffic along E Fireweed Road. Ditches and easements are maintained between the adjacent roadways and the subject property.

As noted under, Methods to Prevent Problems on Adjacent Properties (pg 2), berms will be constructed at the perimeter of the lots to be mined/stockpiled. Berms to be constructed 10 feet high and 40' wide at the base, with a slope of 1:2. Existing topography on the north side of the property has a height of approximately 332' compared to the mining location of approximately 320' and will be used for visual screening (see site plan for locations on north side). Also, as excavation progresses, screening equipment can be nestled into a lower position, temporarily allowing surrounding gravel berms to act as a visual/auditory buffer.

**WETLANDS AND WATERBODIES:**

**On Site:** No wetlands or waterbodies are present on subject property. See attached MSB Wetland Map

**Within One Mile:** Black Lake (north ~ 1,500 feet); Wasilla Creek (east ~ 3,800 feet)

**Wetlands Within One Mile:** Discharge Slope (southwest ~ 3,500 feet); Discharge Slope (south ~ 1,600 feet)

All wetlands and waterbodies are sufficiently outside the influence of material extraction operation to take place within the property. They're separated geographically by roadways, residential housing and wooded areas.

**SURROUNDING LAND USES:**

Land uses extending outward from the subject property perimeter are summarized below:

**Surrounding Property Uses:** Existing property use nearby lots considered here for materials extraction include:

To the North: E Fireweed Road, E Parks Hwy, E Blue Lupine Drive, commercial/residential property, Black Lake

To the Northeast: Commercial property (Better Built Buildings) and residential

To the East: Residential housing

To the Southeast: Gravel pit (Big Dipper Construction)

To the South: E Fairview Loop, Alaska Railroad, Gravel pit (P Inc.)

To the West: Residential housing

**AREA INTENDED FOR GRAVEL/MATERIAL EXTRACTION ACTIVITY:**

Extraction of gravel and rock is specifically to be sourced from Phase 1 as outlined on the map. Gravel screening would be set up in Phase 1 as well.

**RECLAMATION PLAN**

**TIMELINE FOR RECLAMATION AT PARTICULAR LOCATIONS (PER MSB 17.28.067):**



Reclamation of the proposed mining lots within the subject property will be accomplished at the conclusion of mining activities. Slopes will be left at the perimeter at a 1:2 slope, covered with grubbing/topsoil from the site and hydroseeded for grass growth to stabilize and protect surface areas against erosion. The end use of the proposed properties is intended for residential or commercial use. Ground surface elevations will be lowered, as discussed in the *Site Development Plan*. Final slopes will be graded such that they attain a maximum 50 percent slope of the natural stabilized angle of repose and will be blended with the surrounding undisturbed topography wherever conditions and future development allow.

On conclusion of mining activities, Mass X will ensure that no junk vehicles, junk vehicle parts, or trash remain on the lots.

**COPY OF RECLAMATION FINANCIAL ASSURANCE (UNLESS EXEMPT, THEN QUALIFYING DOCUMENTS):**

See attached reclamation bond.

**COMPLIANCE WITH BOROUGH, STATE AND FEDERAL LAWS**

**MINING LICENSE:**

Mass X's proposed mining operations on the subject property are not subject to an Alaska Mining License as the materials to be extracted are included within the exclusion of "quarry rock, sand and gravel and/or marketable earth exclusively" (ADNR, Instructions for the Alaska Mining Application, 0405-661i, 03-01-15).

DRAWING LOCATION: C:\D\AUTOCAD\MASS X MISC\WASILLA TUCKERPIT\WASILLA TUCKER PIT.DWG  
 DESIGNED BY: TAL M  
 DRAFTED BY:  
 SCALE: 1" = 100'  
 DATE: 4.19.2024

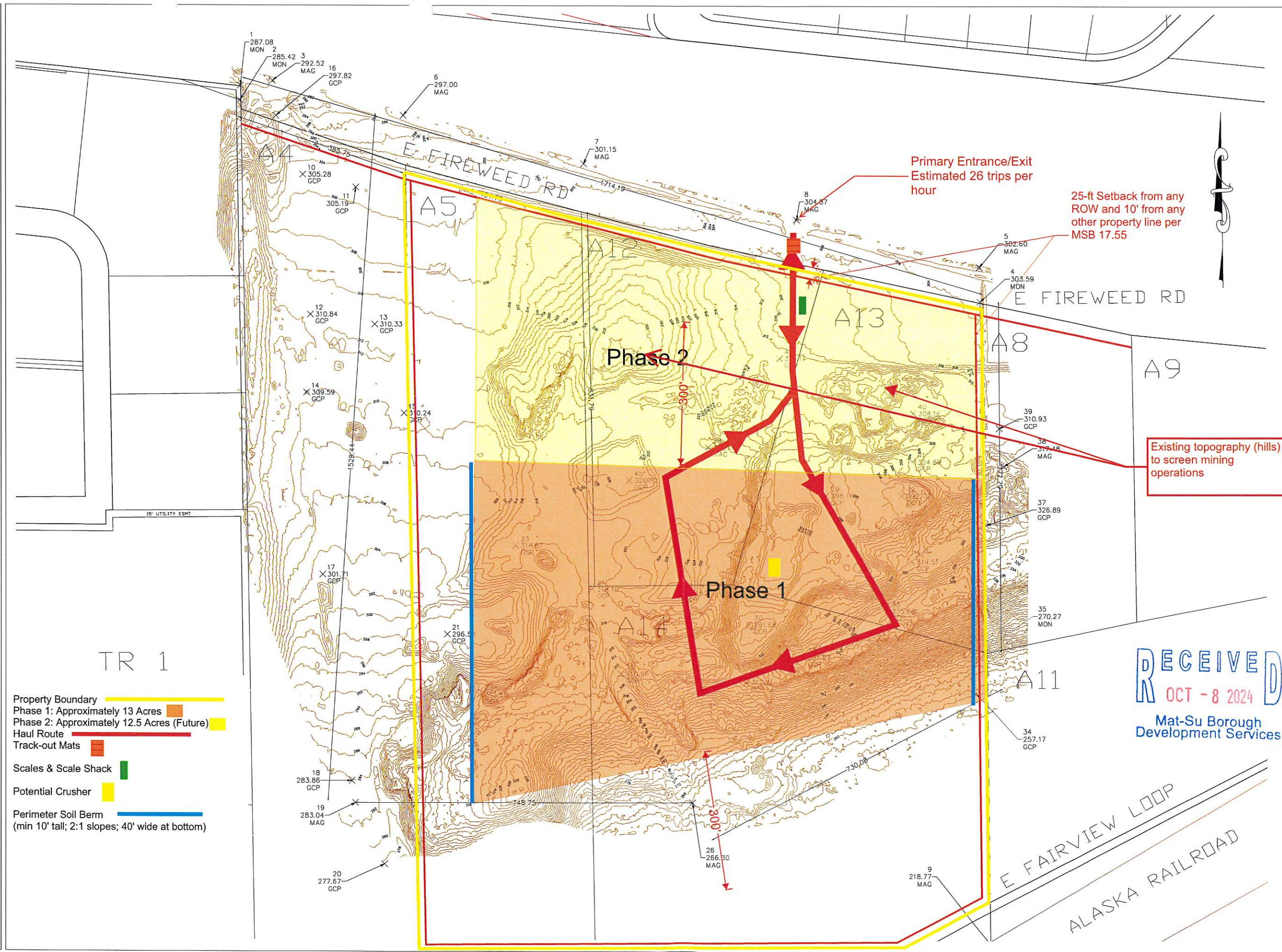

- TR 1
- Property Boundary —
  - Phase 1: Approximately 13 Acres ■
  - Phase 2: Approximately 12.5 Acres (Future) ■
  - Haul Route —
  - Track-out Mats ■
  - Scales & Scale Shack ■
  - Potential Crusher ■
  - Perimeter Soil Berm (min 10' tall; 2:1 slopes; 40' wide at bottom) —

SHEET NO.	TOTAL SHEETS
1	—
STATE	YEAR
ALASKA	2024
PROJECT DESIGNATION	
NO.	REVISION
DATE	
NO.	REVISION
DATE	
NO.	REVISION
DATE	

**NOTES**

- HORIZONTAL DATUM AND VERTICAL DATUM IS ALASKA STATE PLANE COORDINATE SYSTEM ZONE 4, NAD83(2011), ELLIPSOIDAL HEIGHTS PER RAPID STATIC OPUS PROCESSING.
- CONTOURS SHOWN PER UAV DIGITAL TERRAIN MODEL. ELEVATIONS SHOWN ARE TO THE TOP OF SURFACE (EGL) AND SNOW.
- PROPERTY LINES ARE APPROXIMATE, SHOWN AS REFERENCE ONLY.

**LEGEND**

- ⊕ CONTROL POINT, SEE POINT LIST
- ⊙ CONTOURS PER APRIL, 2024 DRONE DTM, SEE NOTE 2

RECEIVED

OCT - 8 2024

Mat-Su Borough  
Development Services

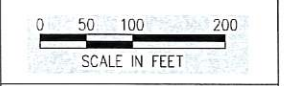

STATE OF ALASKA

SEWARD MERIDIAN PROJECT  
TUCKER GRAVEL PIT

EXCAVATION

DRAWING LOCATION C:\D\AUTOCAD\MASS X MISC\WASILLA TUCKERPIT\WASILLA TUCKER PIT.DWG  
 DESIGNED BY TAL M  
 DRAFTED BY  
 SCALE 1" = 100'  
 DATE 4.19.2024

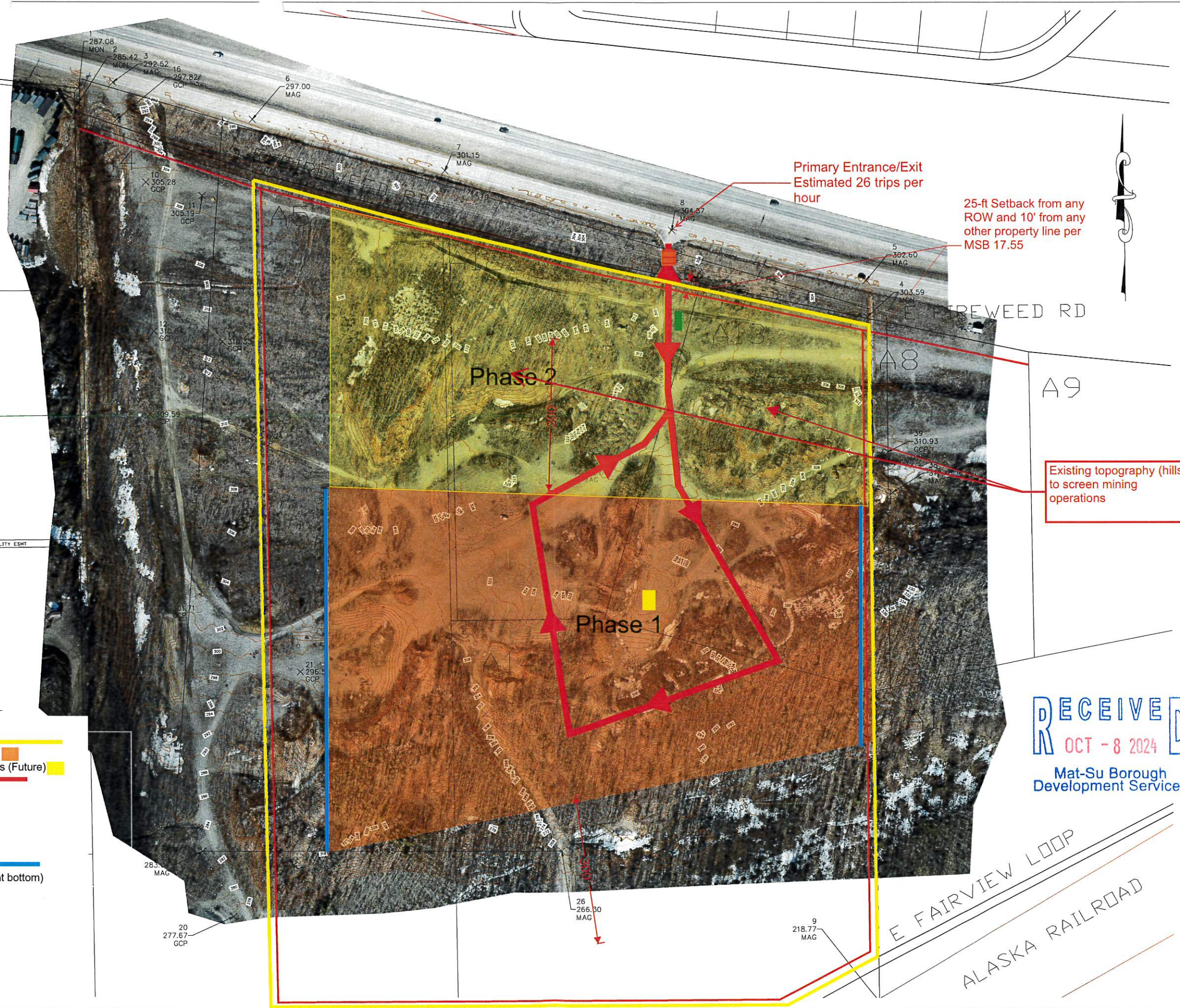

SHEET NO.	TOTAL SHEETS
1	—
STATE	YEAR
ALASKA	2024
PROJECT DESIGNATION	
NO.	REVISION
DATE	
NO.	REVISION
DATE	
NO.	REVISION
DATE	

**NOTES**

- HORIZONTAL DATUM AND VERTICAL DATUM IS ALASKA STATE PLANE COORDINATE SYSTEM ZONE 4, NAD83(2011), ELLIPSOIDAL HEIGHTS PER RAPID STATIC OPUS PROCESSING.
- CONTOURS SHOWN PER UAV DIGITAL TERRAIN MODEL. ELEVATIONS SHOWN ARE TO THE TOP OF SURFACE (EG), AND SNOW.
- PROPERTY LINES ARE APPROXIMATE, SHOWN AS REFERENCE ONLY.

**LEGEND**

- CONTROL POINT, SEE POINT LIST
- CONTOURS PER APRIL 2024 DRONE DTM, SEE NOTE 2

- Property Boundary
- Phase 1: Approximately 13 Acres
- Phase 2: Approximately 12.5 Acres (Future)
- Haul Route
- Track-out Mats
- Scales & Scale Shack
- Potential Crusher
- Perimeter Soil Berm (min 10' tall; 2:1 slopes; 40' wide at bottom)

Primary Entrance/Exit  
Estimated 26 trips per hour

25-ft Setback from any ROW and 10' from any other property line per MSB 17.55

Existing topography (hills) to screen mining operations

TR 1

RECEIVED

OCT - 8 2024

Mat-Su Borough  
Development Services



STATE OF ALASKA  
 SEWARD MERIDIAN PROJECT  
 TUCKER GRAVEL PIT  
 EXCAVATION

E FAIRVIEW LOOP  
 ALASKA RAILROAD

DRAWING LOCATION: D:\AUTOCAD\MASS X MISC\WASILLA TUCKERPIT\WASILLA TUCKER PITV2.DWG  
 DATE: 9.4.2024  
 SCALE: 1"=70'  
 DESIGNED BY: TAL M  
 CHECKED BY:  
 DATED BY:

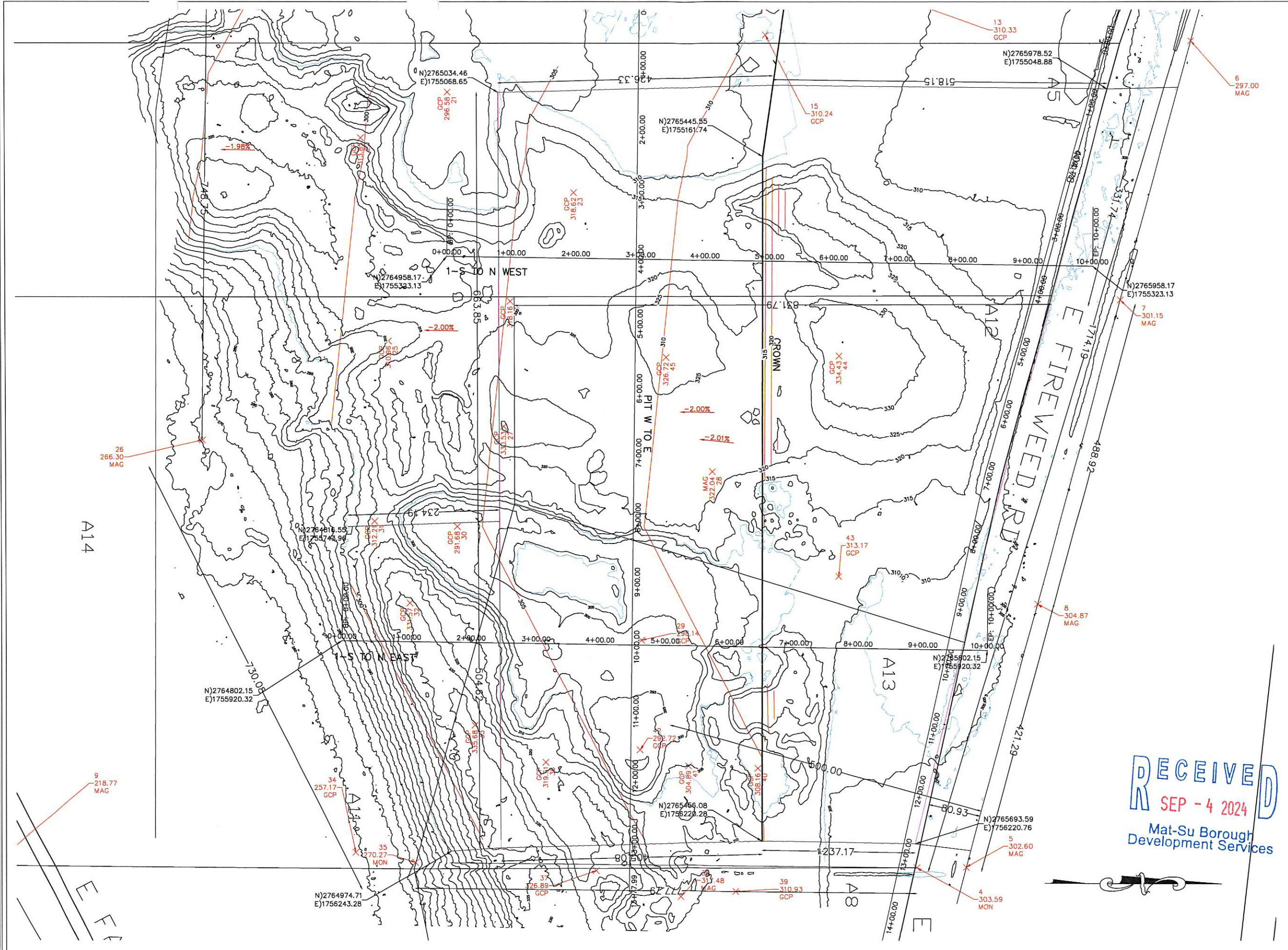

SHEET NO.	TOTAL SHEETS
1	—
STATE	YEAR
ALASKA	2024
PROJECT DESIGNATION	
NO.	REVISION
DATE	
NO.	REVISION
DATE	
NO.	REVISION
DATE	

**NOTES**  
 1) HORIZONTAL DATUM AND VERTICAL DATUM IS ALASKA STATE PLANE COORDINATE SYSTEM ZONE 4, NAD83(2011), ELLIPSOIDAL HEIGHTS.  
 2) CONTOURS SHOWN PER UAV DIGITAL TERRAIN MODEL. ELEVATIONS SHOWN ARE TO THE TOP OF SURFACE (EG), AND SNOW.  
 3) PROPERTY LINES ARE APPROXIMATE, SHOWN AS REFERENCE ONLY.  
 4) BLACK CONTOURS ARE EXISTING GRADE ON 4.16.2024.  
 5) RED CONTOURS ARE PROPOSED GRADING PLAN.

**LEGEND**  

 CONTROL POINT, SEE POINT LIST  
 5' CONTOURS PROPOSED FINISH GRADE  
 5' CONTOURS EXISTING GRADE PER DRONE DTM, APRIL 2024, SEE NOTE 2

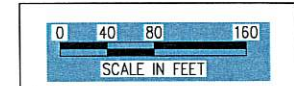

**RECEIVED**  
 SEP - 4 2024  
 Mat-Su Borough  
 Development Services

STATE OF ALASKA  
 SEWARD MERIDIAN PROJECT  
 TUCKER GRAVEL PIT  
 EXCAVATION

DRAWING LOCATION: D:\AUTOCAD\MASS X MISC\WASILLA TUCKER\PTV2.DWG  
 DATE: 9.9.2024  
 SCALE: 1"=0'  
 DESIGNED BY: TAL M  
 DRAFTED BY:

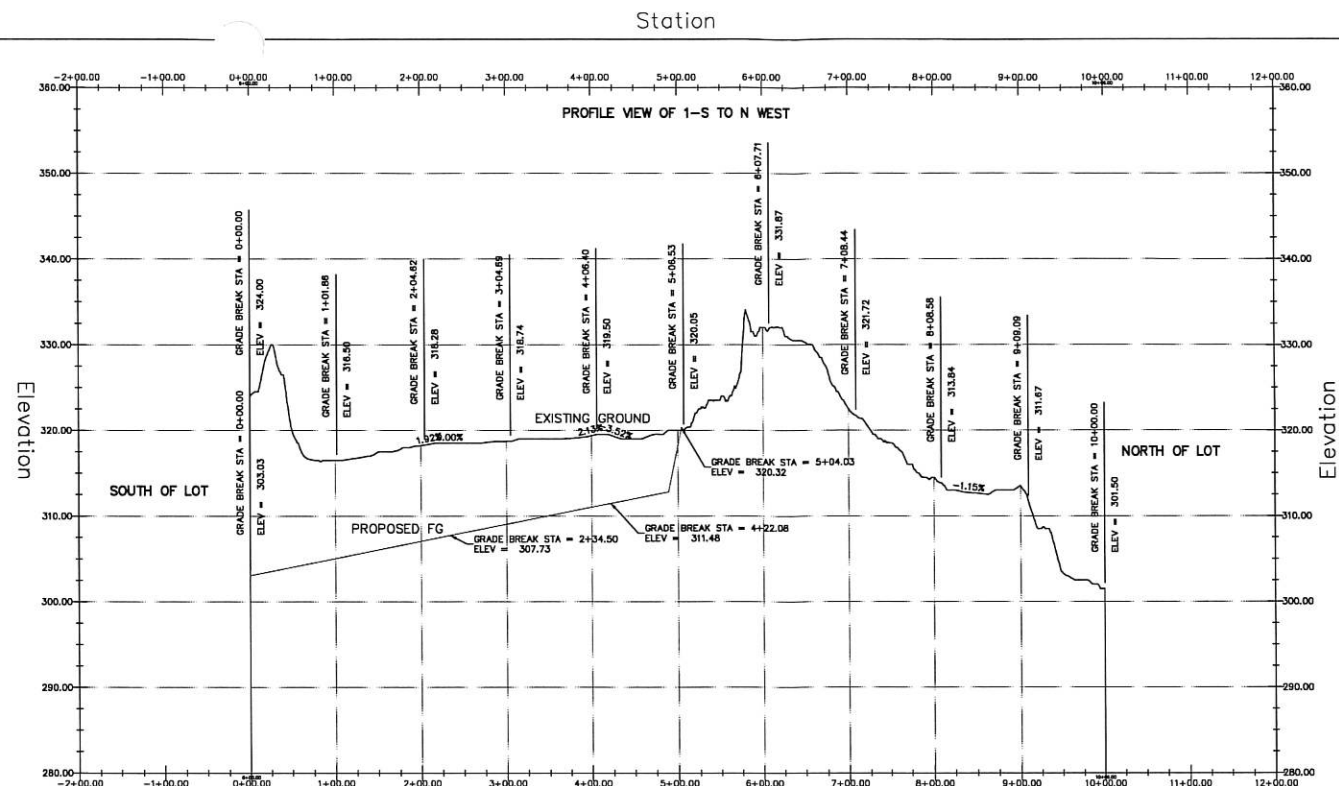

# Profile View of Station 1-S TO N EAST

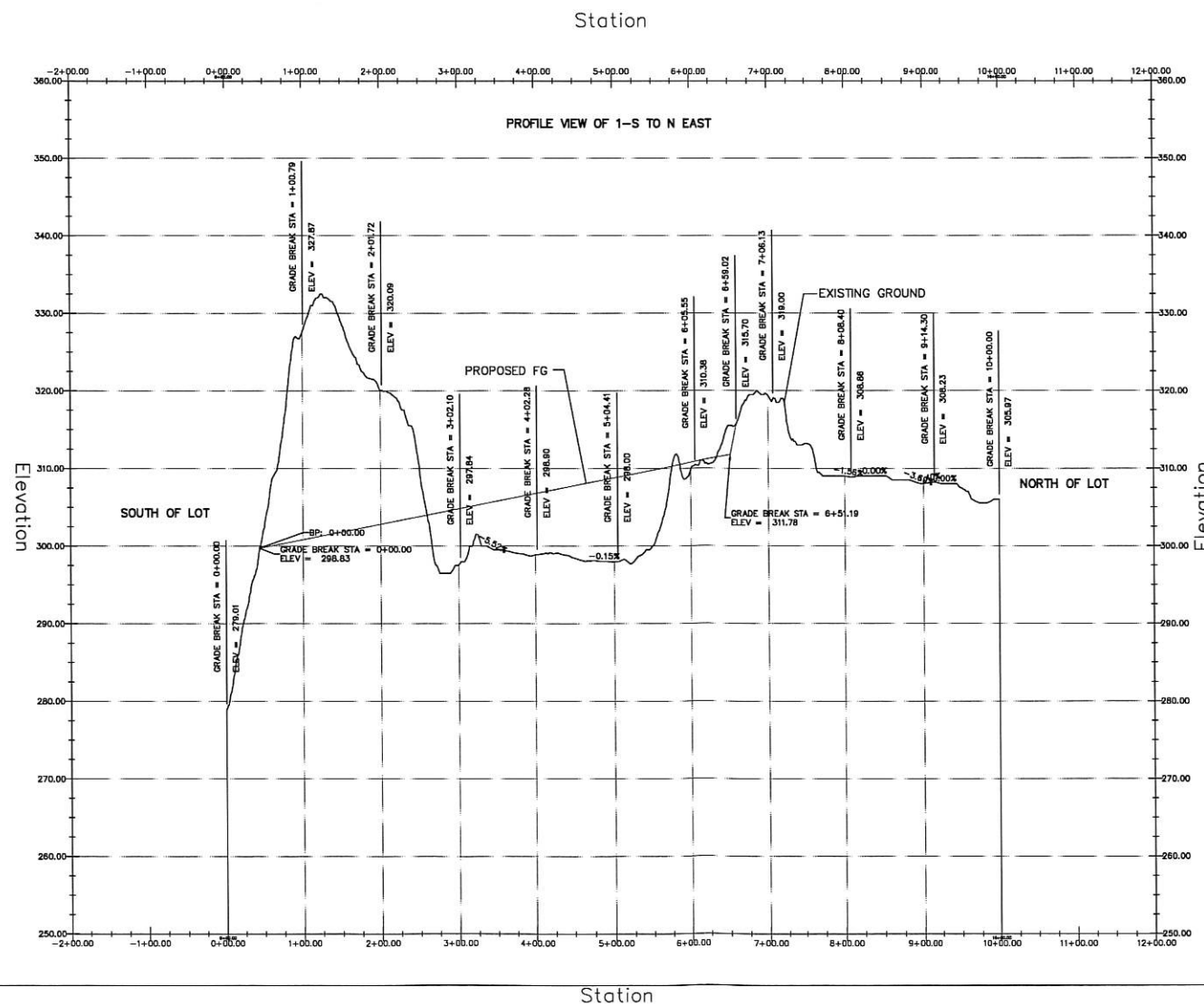

SHEET NO.	TOTAL SHEETS
1	—
STATE	YEAR
ALASKA	2024
PROJECT DESIGNATION	
NO.	REVISION
DATE	
NO.	REVISION
DATE	
NO.	REVISION
DATE	

- NOTES**
- HORIZONTAL DATUM AND VERTICAL DATUM IS ALASKA STATE PLANE COORDINATE SYSTEM ZONE 4, NAD83(2011), ELLIPSOIDAL HEIGHTS.
  - CONTOURS SHOWN PER UAV DIGITAL TERRAIN MODEL. ELEVATIONS SHOWN ARE TO THE TOP OF SURFACE (EG), AND SNOW.
  - PROPERTY LINES ARE APPROXIMATE, SHOWN AS REFERENCE ONLY.
  - BLACK CONTOURS ARE EXISTING GRADE ON 4.16.2024.
  - RED CONTOURS ARE PROPOSED GRADING PLAN.

- LEGEND**
- ⊕ CONTROL POINT, SEE POINT LIST
  - 5' CONTOURS PROPOSED FINISH GRADE
  - 5' CONTOURS EXISTING GRADE PER DRONE DTM, APRIL 2024, SEE NOTE 2

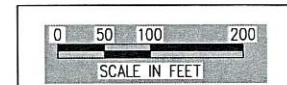

**RECEIVED**  
 SEP 10 2024  
 Mat-Su Borough  
 Development Services

**MASS EXCAVATION, INC.**  
 STATE OF ALASKA  
 SEWARD MERIDIAN PROJECT  
 TUCKER GRAVEL PIT  
 EXCAVATION

DESIGNED BY: T.A.M.  
 DRAFTED BY:  
 SCALE: 1"=0'  
 DATE: 9.9.2024  
 DRAWING LOCATION: D:\AUTOCAD\MASS X MISC\WASILLA TUCKER\PIT\WASILLA TUCKER PITV2.DWG

# Profile View of PIT W TO E

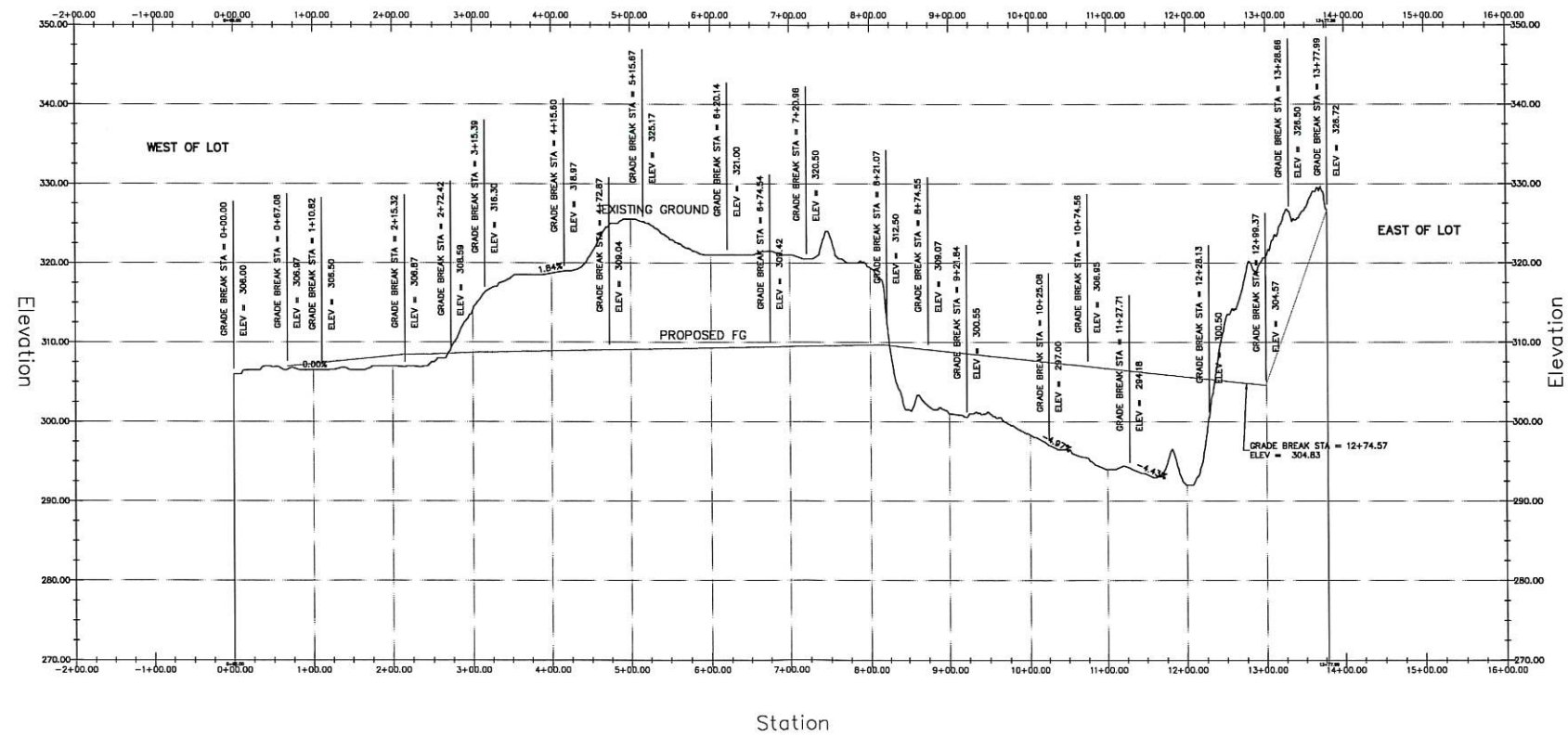

SHEET NO.	TOTAL SHEETS
1	—
STATE	YEAR
ALASKA	2024
PROJECT DESIGNATION	
NO.	REVISION
DATE	
NO.	REVISION
DATE	
NO.	REVISION
DATE	

- NOTES**
- HORIZONTAL DATUM AND VERTICAL DATUM IS ALASKA STATE PLANE COORDINATE SYSTEM ZONE 4, NAD83(2011), ELLIPSOIDAL HEIGHTS.
  - CONTOURS SHOWN PER UAV DIGITAL TERRAIN MODEL. ELEVATIONS SHOWN ARE TO THE TOP OF SURFACE (EG), AND SNOW.
  - PROPERTY LINES ARE APPROXIMATE, SHOWN AS REFERENCE ONLY.
  - BLACK CONTOURS ARE EXISTING GRADE ON 4.16.2024.
  - RED CONTOURS ARE PROPOSED GRADING PLAN.

- LEGEND**
- CONTROL POINT. SEE POINT LIST
  - 5' CONTOURS PROPOSED FINISH GRADE
  - 5' CONTOURS EXISTING GRADE PER DRONE DTM, APRIL 2024, SEE NOTE 2



RECEIVED  
 SEP 10 2024  
 Mat-Su Borough  
 Development Services



STATE OF ALASKA  
 SEWARD MERIDIAN PROJECT  
 TUCKER GRAVEL PIT  
 EXCAVATION



THE STATE  
of **ALASKA**  
GOVERNOR MIKE DUNLEAVY

## Department of Natural Resources

DIVISION OF MINING, LAND & WATER  
Southcentral Regional Land Office

550 West 7th Avenue, Suite 900C  
Anchorage, Alaska 99501-3577  
Main: 907.269.8503  
TTY: 711 or 800-770-8973  
Fax: 907.269.8913

RECEIVED  
JUN 28 2024

Mat-Su Borough  
Development Services

June 27, 2024

Mass Excavation, Inc.  
P.O. Box 241093  
Anchorage, AK 99524

Re: LAS 35130 – Non-State Land Reclamation Plan Approval

Dear Mass Excavation, Inc.,

The Department of Natural Resources (DNR), Division of Mining, Land and Water (DMLW), Southcentral Regional Office (SCRO), received your Non-State Reclamation Plan (NSRP) for the reclamation of 13 acres after extracting 350,000 cubic yards of material. According to the application, the subject site is located on the private lands of Fairview Park Inv Ltd. within Section 18 of Township 17 North, Range 1 East, Seward Meridian.

Thank you for submitting a NSRP for extraction activities taking place from 2024 through 2026. After reviewing the reclamation plan we have determined that the plan is complete as submitted. The proposed reclamation measures are appropriate provided that the operation is conducted in a manner that will prevent unnecessary and undue degradation of land and water resources, and the operation shall be reclaimed using current reclamation methods so that the site is left in a stable and safe condition.

Per Alaska Statute (AS) 27.19.040(a) financial assurance is required. Development of the proposed 13-acre material site requires \$750 of financial assurance per acre of mined area. 11 AAC 97.420 (b) states *“(b) If a miner shows to the commissioner's satisfaction that the reasonable and probable costs of reclamation under an approved reclamation plan are less than \$750 per acre, the commissioner will reduce the bond to those costs. The miner's showing must be submitted along with the proposed reclamation plan and must include an estimate of the labor and equipment costs that would be incurred to hire a third-party contractor to perform the reclamation in accordance with the plan. In evaluating a miner's proposal for reduction of the bond amount, the commissioner will consider the nature of the surface, its uses, improvements in the vicinity of the land, the degree of risk involved in the mining operation, and all other relevant factors. The commissioner will make a determination on this request of bond reduction in the time schedules set out in 11 AAC 97.300.”*

This acceptance letter does not alleviate the necessity to obtain authorizations required by other agencies and entities for this activity. If you have any questions, please feel free to contact Grace Newcomb at (907) 269-8560 or at [grace.newcomb@alaska.gov](mailto:grace.newcomb@alaska.gov).

Sincerely,

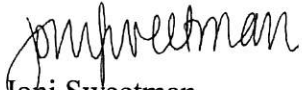
A handwritten signature in black ink, appearing to read "Joni Sweetman". The signature is written in a cursive, flowing style.

**Joni Sweetman**

Natural Resource Manager 2 Southcentral Regional Land Office



STATE OF ALASKA DEPARTMENT OF NATURAL RESOURCES  
DIVISION OF MINING, LAND AND WATER

Northern Region  
3700 Airport Way  
Fairbanks, AK 99709  
(907) 451-2705

Southcentral Region  
550 W 7<sup>th</sup> Avenue, Ste 900  
Anchorage, AK 99501-3577  
(907) 269-8552

Southeast Region  
P.O. Box 111020  
400 Willoughby, #400  
Juneau, AK 99801  
(907) 465-3400

LAND USE PERFORMANCE GUARANTY  
(CORPORATE SURETY)

Contract, Permit, or Lease – State File # LAS 35130  
Surety Bond No. 023231770

Know all people by these presents, that the undersigned

Mass Excavation, Inc., a corporation partnership / sole proprietor / LLC /  
Joint Venture – *circle one*), organized and existing under the laws of the State of Alaska, as Principal, and  
Liberty Mutual Insurance Company organized and existing under the laws of the State of  
Massachusetts and licensed to do business in the State of Alaska, as Surety, are held and firmly bound unto the  
State of Alaska, Department of Natural Resources, in the sum of Nine Thousand Seven Hundred Fifty and 00/100ths DOLLARS,  
(\$9,750.00) for the payment of which sum we hereby jointly and severally bind ourselves, our successors, and assigns.

THE OBLIGATIONS of this bond are as follows:

1. The Principal is by written agreement entering into a contract, permit, or lease with the State of Alaska (“the State”) involving State land, which agreement is identified as LAS 35130 (*State file # and agreement type*), hereinafter “the agreement,” and is, by reference, incorporated fully herein in all its terms and made a part of this bond.
2. In accordance with State regulations at 11 AAC 96.060, the Alaska Department of Natural Resources (“the department”) has determined that the Principal is required to furnish the State of Alaska a corporate surety bond, acceptable to the department and conditioned upon compliance with all terms of the agreement.
3. The Principal has chosen to post this corporate surety bond with the department as a guarantee that the obligations, terms, and conditions of the agreement will be completed as required by the Alaska Land Act, AS 38.05, and attendant regulations at 11 AAC 96.
4. The coverage of this bond extends to the Principal’s obligations under the agreement and under applicable laws and regulations, to assure that all of the activities on and uses of the land subject to the agreement are conducted by the Principal in compliance with the obligations, terms, and conditions of the agreement.
5. Upon a determination by the State that the Principal has satisfactorily complied with the obligations, terms and conditions of the agreement pertaining to activities on and uses of the land, and the applicable laws and regulations, then the obligations of this bond shall be released; otherwise, this bond shall remain in full force and effect until released in writing by the State.
6. The Principal and Surety agree that:
  - (a) unless the Principal has replaced this bond with other guaranty acceptable to the department conditioned upon compliance with all terms of the agreement, coverage under this bond shall extend to and include any extension(s) in time of the agreement, such coverage to continue irrespective of the expiration of the obligations, terms, and conditions originally set forth in the agreement; the Surety shall not cancel this bond unless released in writing by the State;
  - (b) notwithstanding any modifications of the agreement approved by the department, this bond remains in full force and the Surety waives, as a defense against the State, any right to notice of any such modifications;
  - (c) The department shall review this bond from time to time and may require an adjustment in the amount of the bond. No increase in bond amount shall bind the surety without the surety’s written consent;
  - (d) the neglect or forbearance of the State in enforcing against the Principal performance by the Principal of any obligation, term, or condition of the agreement shall not in any way release the Principal or Surety from liability under this bond;
  - (e) whenever the Principal shall be, and is declared by the State to be, in default under the obligations, terms, and conditions of the agreement, the State shall notify the Principal and Surety. Upon receipt of a notice of the Principal’s default from the State and demand by the State for performance or payment, the Surety shall promptly pay the face value of this bond to the State, or in lieu of paying the face amount, the director may approve the Surety’s remedy of the default by the Surety fully completing the performance of the Principal’s obligations under the agreement. The Surety’s completion of the performance of the Principal’s obligations under the agreement does not relieve the Principal of its obligations under the agreement;

- (f) the Principal or the Surety must promptly notify the department and the principal of any action filed alleging the insolvency or bankruptcy of the Surety or the Principal or alleging any violations which could result in suspension or revocation of the surety's right to do business in the State of Alaska; and
- (g) upon the incapacity of the Surety by reason of bankruptcy, insolvency, or suspension or revocation of its license, the Principal shall be deemed to be without bond coverage in violation of 11 AAC 96.060 and AS 38.05 and subject to enforcement actions described therein.

[Copy, fill-out, and attach the below if more signatures are necessary]

**PRINCIPAL**

Signed and executed this 18<sup>th</sup> day of June, 20 24  
 BY: Jed Shandy President  
(Print name) (Title)  
6591 Ast Anchorage, Ak 99518  
(Address of Principal)  
 By: Jed Shandy  
(Signature of Officer/owner/partners/members/managing member)

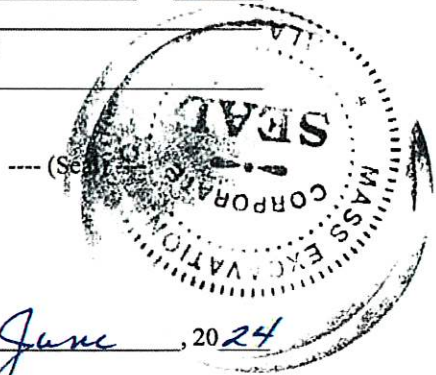

**ACKNOWLEDGEMENT OF PRINCIPAL**

The foregoing instrument was acknowledged before me by  
JED SHANDY this 18<sup>th</sup> day of June, 20 24  
(Name of Individual)  
 Witness my hand and official seal  
Joan S. Vanucci  
(Signature of Notary Public)  
 My Commission Expires: 12/22/2024

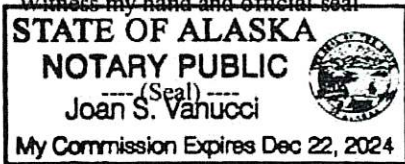

**SURETY**

Signed and executed this 14<sup>th</sup> day of June, 2024  
 BY: Roger Kaltenbach Attorney-in-Fact  
(Print name) (Title)  
2233 112th Avenue NE, Bellevue, WA 98004  
(Address of Surety)  
 By: [Signature]  
(Signature of Officer)



**ACKNOWLEDGEMENT OF SURETY**

The foregoing instrument was acknowledged before me by  
Nicholas Fredrickson this 14<sup>th</sup> day of June, 20 24  
(Name of Individual)  
 Witness my hand and official seal  
Nicholas Fredrickson  
(Signature of Notary Public)  
 My Commission Expires: 04/20/2027

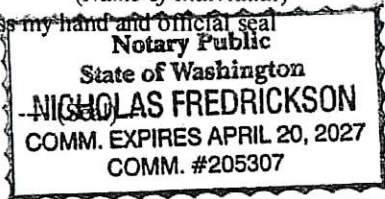

**APPROVAL AND ACCEPTANCE BY THE STATE OF ALASKA  
 DEPARTMENT OF NATURAL RESOURCES**

By: \_\_\_\_\_  
Signature of Authorized State Representative Title Date

# INSTRUCTIONS PERFORMANCE GUARANTY

RECEIVED  
JUN 28 2024  
Mat-Su Borough  
Development Services

## LAND USE BOND (Corporate Surety)

1. The performance guaranty requirement of 11 AAC 96.060(a)(1)(B) may be satisfied by the posting of a Surety Bond. The Surety on a bond may be any corporation authorized to issue performance and reclamation bond in the State of Alaska. This form may be used in conjunction with material sale contracts, rights-of-way, land use permits, industrial leases, and any similar contracts, permits, and leases involving the use of State land administered by the Division of Mining, Land and Water.
2. If the Principal is a sole proprietor, partnership, or limited liability corporation, the individual owner, partner, or member names shall appear in the space provided or by securely attached addendum, with the recital that they are the owner, partners, or members comprising the firm by name, and all shall execute the performance guaranty as individuals. Where a limited liability corporation is managed by a manager or managing member, the manager or managing member may execute the performance guaranty provided they submit certified evidence in writing of his/her authority to act for the corporation, which shall be attached to the bond.
3. If the Principal or Surety is a corporation, the bond must be executed by a duly authorized officer of the corporation acting as Surety or as Principal, and the individual who signs must submit certified evidence in writing of his/her authority to act for the corporation, which shall be attached to the bond.
4. When any of the parties execute this bond through an agent, a power of attorney or other evidence of authority must accompany the bond.
5. This form is to be used in accordance with the regulations of the Department of Natural Resources regarding bonds and bonding requirements.
6. AS 38.05.035(a) authorized the director to decide what information is needed to process an application for the sale or use of State land and resources. This information is made a part of the State public land records and becomes public information under AS 40.25.110 and AS 40.25.120 (unless the information qualifies for confidentiality under AS 38.05.035(a)(9)) and confidentiality is requested). Public information is open to inspection by you or any member of the public. A person who is the subject of the information may challenge its accuracy or completeness under AS 44.99.310, by giving a written description of the challenged information, the changes needed to correct it, and a name and address where the person can be reached. False statements made in an application for a benefit are punishable under AS 11.56.210.



This Power of Attorney limits the acts of those named herein, and they have no authority to bind the Company except in the manner and to the extent herein stated.

Liberty Mutual Insurance Company
The Ohio Casualty Insurance Company
West American Insurance Company

Certificate No: 8210462-023001

POWER OF ATTORNEY

KNOWN ALL PERSONS BY THESE PRESENTS: That The Ohio Casualty Insurance Company is a corporation duly organized under the laws of the State of New Hampshire, that Liberty Mutual Insurance Company is a corporation duly organized under the laws of the State of Massachusetts, and West American Insurance Company is a corporation duly organized under the laws of the State of Indiana (herein collectively called the "Companies"), pursuant to and by authority herein set forth, does hereby name, constitute and appoint, Alec Gumpfer, Andrew Kerslake, Andrew P. Larsen, Deanna M French, Derek Sabo, Elizabeth R. Hahn, Guy Armfield, Jana M. Roy, John Claeys, Katelyn Cooper, Mindee L. Rankin, Nicholas Fredrickson, Roger Kaltenbach, Scott Fisher, Scott Garcia, Scott McGilvray, Susan B. Larson of Bellevue, WA; Ronald J. Lange, Charla M. Boadle, Jennifer Barret of Spokane, WA; Charles W. Floberg, Drew D. Neessen, James Hamlin, John M. Miller, Mason M. Marks, Michael S. Cranston, Nicholas Warren, William M. Smith, Gregory C. Ryerson of Portland, OR; Abbie A. Bonney, Sandy L. Boswell, Janie Ma, Marie I. Matetich, Sharon Pope, Brenda S. Nolin all of the city of Anchorage state of AK each individually if there be more than one named, its true and lawful attorney-in-fact to make, execute, seal, acknowledge and deliver, for and on its behalf as surety and as its act and deed, any and all undertakings, bonds, recognizances and other surety obligations, in pursuance of these presents and shall be as binding upon the Companies as if they have been duly signed by the president and attested by the secretary of the Companies in their own proper persons.

IN WITNESS WHEREOF, this Power of Attorney has been subscribed by an authorized officer or official of the Companies and the corporate seals of the Companies have been affixed thereto this 20th day of July, 2023.



Liberty Mutual Insurance Company
The Ohio Casualty Insurance Company
West American Insurance Company

By: David M. Carey
David M. Carey, Assistant Secretary

Not valid for mortgage, note, loan, letter of credit, currency rate, interest rate or residual value guarantees.

State of PENNSYLVANIA ss
County of MONTGOMERY

On this 20th day of July, 2023 before me personally appeared David M. Carey, who acknowledged himself to be the Assistant Secretary of Liberty Mutual Insurance Company, The Ohio Casualty Company, and West American Insurance Company, and that he, as such, being authorized so to do, execute the foregoing instrument for the purposes therein contained by signing on behalf of the corporations by himself as a duly authorized officer.

IN WITNESS WHEREOF, I have hereunto subscribed my name and affixed my notarial seal at Plymouth Meeting, Pennsylvania, on the day and year first above written.



Commonwealth of Pennsylvania - Notary Seal
Teresa Pastella, Notary Public
Montgomery County
My commission expires March 28, 2025
Commission number 1128044
Member, Pennsylvania Association of Notaries

By: Teresa Pastella
Teresa Pastella, Notary Public

This Power of Attorney is made and executed pursuant to and by authority of the following By-laws and Authorizations of The Ohio Casualty Insurance Company, Liberty Mutual Insurance Company, and West American Insurance Company which resolutions are now in full force and effect reading as follows:

ARTICLE IV - OFFICERS: Section 12. Power of Attorney.

Any officer or other official of the Corporation authorized for that purpose in writing by the Chairman or the President, and subject to such limitation as the Chairman or the President may prescribe, shall appoint such attorneys-in-fact, as may be necessary to act in behalf of the Corporation to make, execute, seal, acknowledge and deliver as surety any and all undertakings, bonds, recognizances and other surety obligations. Such attorneys-in-fact, subject to the limitations set forth in their respective powers of attorney, shall have full power to bind the Corporation by their signature and execution of any such instruments and to attach thereto the seal of the Corporation. When so executed, such instruments shall be as binding as if signed by the President and attested to by the Secretary. Any power or authority granted to any representative or attorney-in-fact under the provisions of this article may be revoked at any time by the Board, the Chairman, the President or by the officer or officers granting such power or authority.

ARTICLE XIII - Execution of Contracts: Section 5. Surety Bonds and Undertakings.

Any officer of the Company authorized for that purpose in writing by the chairman or the president, and subject to such limitations as the chairman or the president may prescribe, shall appoint such attorneys-in-fact, as may be necessary to act in behalf of the Company to make, execute, seal, acknowledge and deliver as surety any and all undertakings, bonds, recognizances and other surety obligations. Such attorneys-in-fact subject to the limitations set forth in their respective powers of attorney, shall have full power to bind the Company by their signature and execution of any such instruments and to attach thereto the seal of the Company. When so executed such instruments shall be as binding as if signed by the president and attested by the secretary.

Certificate of Designation - The President of the Company, acting pursuant to the Bylaws of the Company, authorizes David M. Carey, Assistant Secretary to appoint such attorneys-in-fact as may be necessary to act on behalf of the Company to make, execute, seal, acknowledge and deliver as surety any and all undertakings, bonds, recognizances and other surety obligations.

Authorization - By unanimous consent of the Company's Board of Directors, the Company consents that facsimile or mechanically reproduced signature of any assistant secretary of the Company, wherever appearing upon a certified copy of any power of attorney issued by the Company in connection with surety bonds, shall be valid and binding upon the Company with the same force and effect as though manually affixed.

I, Renee C. Llewellyn, the undersigned, Assistant Secretary, The Ohio Casualty Insurance Company, Liberty Mutual Insurance Company, and West American Insurance Company do hereby certify that the original power of attorney of which the foregoing is a full, true and correct copy of the Power of Attorney executed by said Companies, is in full force and effect and has not been revoked.

IN TESTIMONY WHEREOF, I have hereunto set my hand and affixed the seals of said Companies this 14th day of June, 2024.



By: Renee C. Llewellyn
Renee C. Llewellyn, Assistant Secretary

For bond and/or Power of Attorney (POA) verification inquiries, please call 610-832-8240 or email HOSUR@libertymutual.com.



**State of Alaska**  
 Department of Transportation and Public Facilities

**RECEIVED**  
 AUG - 8 2024  
 Mat-Su Borough  
 Development Services

**Driveway Permit 33634**

This permit allows the owner to construct and maintain a driveway within a State owned highway Right of Way.

Owner:	Fairview Park Inv Ltd
Mailing Address:	P.O. Box 92225, Anchorage, AK 99509
Contact:	Cody Troseth
Driveway location (highway, address, subdivision, legal description milepost, etc.) Wasilla DW - 4370 E Fireweed Road, Wasilla. DW constructed under DOT Project 53989. MSB Parcel ID: 50460	

**Design Criteria**

A.	Driveway width	32	Feet
B.	Left edge clearance	150	Feet
C.	Right edge clearance	200	Feet
D.	Left return radius	40	Feet
E.	Right return radius	40	Feet
F.	Shoulder width	2	Feet
G.	Approach angle	90	Degrees
H.	Curb type	N/A	
I.	Curb to sidewalk distance	N/A	
J.	Left driveway foreslope	4:1	Or match existing
K.	Right driveway foreslope	4:1	Or match existing
L.	Culvert length	68	Feet (field fit)
M.	Landing grade	2	Percent
N.	Landing length	40	Feet
O.	Culvert size	18	Inches
P.	Culvert type	CMP	
Q.	Ditch depth	2	Feet
R.	Shoulder type	Paved	
S.	Road surface type	Paved	
T.	Driveway surface type	Asphalt	

This permit applies only to the State right of way.

This permit grants permission for a driveway allowing access to and from your property onto a State maintained highway. It does not permit the following within the right of way or within that portion of a driveway that is within the right of way: (1) Parking of vehicles "for sale"; (2) Obstructions of any kind (i.e. logs, cables, fencing, etc.); (3) Advertising signs or banners/flags; (4) Parking vehicles with signs/advertising on the side.

A driveway constructed under permit within a highway right-of-way is the property of the State, but all cost and liability arising from the construction, operation, or maintenance of a driveway is at the sole expense of those lands served.

The Department is not obligated to change its maintenance practices to accommodate a driveway constructed under a permit, or to incur any additional expense removing snow berms or other obstructions from a driveway within a right of way resulting from the Department's activities, or activities under a permit issued under 17 AAC 15.

Owner is responsible for adjusting, relocating or removing the driveway without cost or liability to the Department if the use or safety of the highway requires.

This permit is not a property right but a temporary authorization, revocable by the State upon violation of any permit terms or conditions, or for other reasons. All reasonable attorney's fees and costs associated with legal or enforcement actions related to the terms and conditions of this permit will be borne by the Owner.

Any survey monument or monument accessory that is disturbed or destroyed during construction or maintenance of the driveway will be restored or replaced by a Land Surveyor licensed in the State of Alaska.

The Owner will be responsible for all necessary Federal, State, and Municipal permits and licenses required by law, pay all taxes and special assessments lawfully imposed upon the permitted area, and pay other fees and charges assessed under applicable law.

Placement of fill material in waters of the U.S., including wetlands and streams, requires prior authorization from the U.S. Army Corps of Engineers. It is the responsibility of the owner to contact the Corps before filling activities take place.

The Owner shall construct and maintain a driveway in such a manner that the highway, and all of the highway's appurtenances or facilities, including drainage facilities, pipes, culverts, ditches, traffic control devices, street lights, pathways, and sidewalks are not impaired or endangered in any way by the construction or maintenance. If you damage any improvements within the State owned right of way, you will be responsible for returning them to their previous condition. The Department will inspect and approve the restored improvements.

Owner will indemnify, defend, and hold harmless the State, and its officers, employees, and contractors, from any and all claims or actions resulting from injury, death, loss, or damage sustained by any person or personal property resulting directly or indirectly from Owner's use of or activities in the permitted area.

Landings from all paved roads must be paved and maintained from edge of the road to the length of the landing as stipulated in this permit.

If a culvert is required by this driveway permit, culvert ends must be installed at the time of installation and maintained continuously by the owner.

No person shall place, leave, or deposit upon any street, avenue, alley, sidewalk, or other public right of way any snow or ice which has been removed from a private driveway, private parking area, or the adjacent property. Owner is responsible for contractor's actions concerning placement of snow from Owner's property.

If driveway construction or maintenance interferes with the public's safety and/or use of facilities within State owned right of way, you will be directed to stop work until adjustments are made.

While doing construction or maintenance activities do not park equipment or stockpile material on the shoulder during non-working hours.

Owner is responsible for sight distance clearing of brush and obstructions adjacent to their property

Contact the Department for information about acceptable driveway markers (i.e., size, materials, distance, etc.) for placement within the right of way.

Attachments included as part of this permit are:

- Site Plan

I, Bill Tucker, acknowledge and accept that, Fairview Park Investments Ltd., will comply with all the provisions and conditions that the Department of Transportation and Public Facilities has included as a condition of issuing this permit.

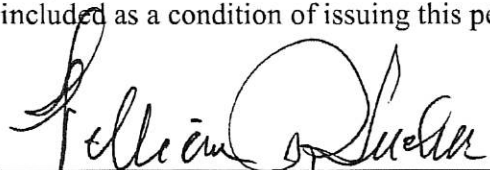
  
\_\_\_\_\_  
Owner Signature *Gen. MGR*

8-20-24  
\_\_\_\_\_  
Date

DocuSigned by:  
*Melanie Arnolds*  
0B18FAB5B16B4B9...  
\_\_\_\_\_  
DOT&PF Signature <sup>DS</sup>  

8/29/2024  
\_\_\_\_\_  
Date





Legend

Mat-Su Borough Parcels



Cookinlet Wetlands

-  Depression
-  Discharge Slope
-  DISTURB
-  Drainageway
-  Drainageway / Tidal
-  Headwater Fen
-  Kettle
-  LAKE
-  Lakedbed
-  Riverine
-  Spring Fen
-  Tidal
-  Tidal / Drainageway
-  VLD Trough
-  Wetland / Upland Complex

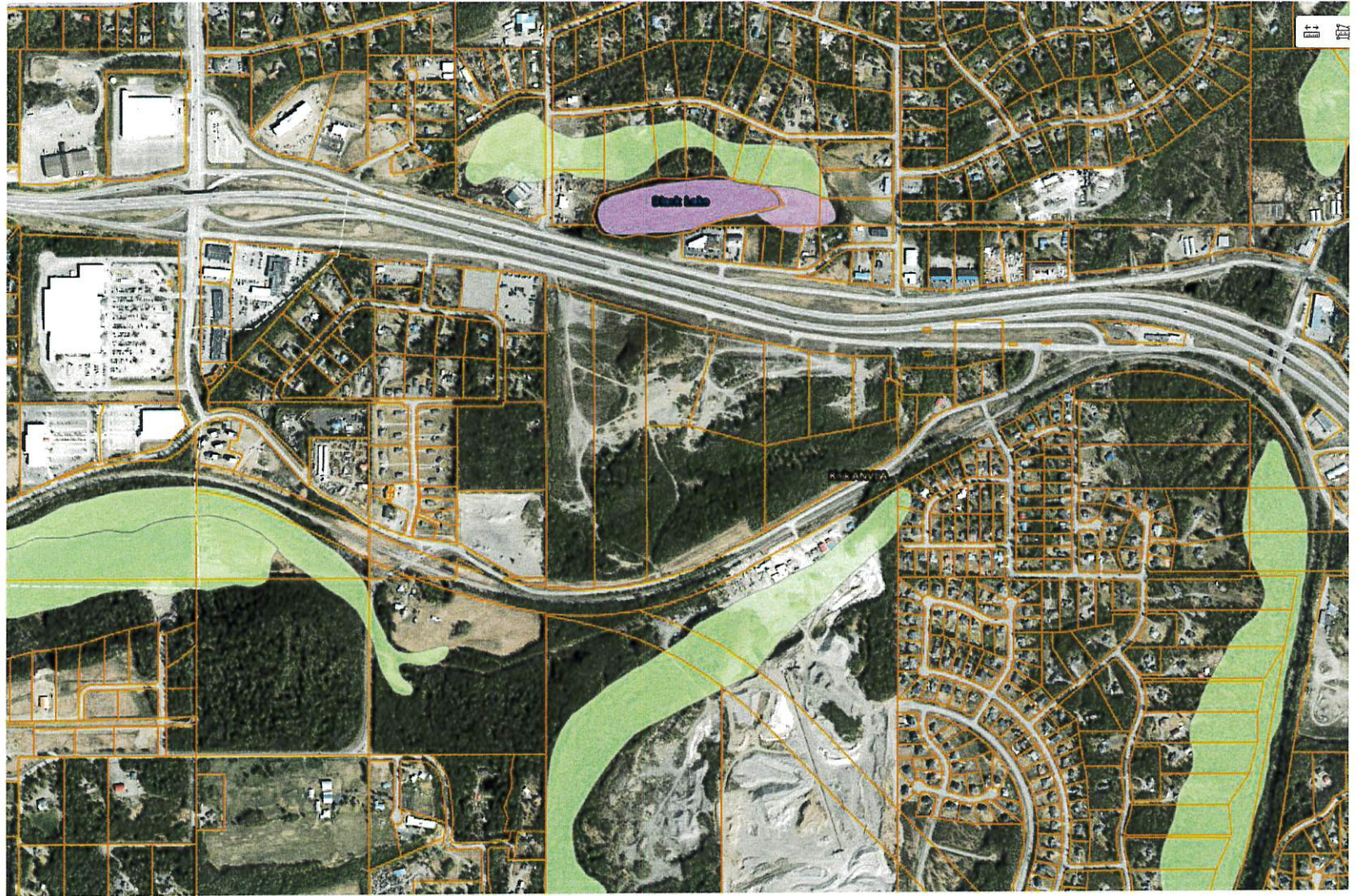

RECEIVED  
JUL 24 2024  
Mat-Su Borough  
Development Services

Legend

DEC - Drinking Water Program

Alaska DEC Public Water System Sources

- Community Water System (CWS)
- Transient Non Community (TNC)
- Non Transient/Non Community (NTNC)

Number of features

- > 2
- 2
- 2
- 2
- < 2

Alaska DEC Public Water System Source Minimum Required Separation Distances

PWS Separation Distance 100 ft



PWS Separation Distance 200 ft



Alaska DEC Drinking Water Protection Areas

Zone A (GW-Several Months Time of Travel or SW 1000 ft buffer)



Zone B (GW-2 Yr Time of Travel or SW-1 mile buffer)



RECEIVED  
JUL 24 2024  
Mat-Su Borough  
Development Services



Road and Access Plan rcvd 8-20-24



RECEIVED  
JUL 24 2024

Mat-Su Borough  
Development Services

**ALASKA DEPARTMENT OF NATURAL RESOURCES**  
**Division of Mining, Land, and Water**  
**Water Resources Section**

550 West 7<sup>th</sup> Avenue, Suite 1020, Anchorage, AK 99501-3562

**TEMPORARY WATER USE AUTHORIZATION**  
**TWUA A2024-49**

Pursuant to AS 46.15, as amended and the rules and regulations promulgated thereunder, permission is hereby granted to Mass Excavation, Inc. (hereinafter authorization holder), 6591 A Street, Anchorage, AK 99518, and their contractors, **to use water from the sources described below**. Water withdrawals are associated with the Seward Meridian Parkway Road Improvement Project Phase II: Palmer-Wasilla Hwy to Seldon Road. The season of use is April 1 through November 1 for three years.

SOURCES & AMOUNT OF WATER

1. Cottonwood Creek:  
Lat: 61.5958°N Long: 149.3600°W  
Seward Meridian, T 17N, R 1W, Section 1.  
Requesting 50,000-gpd with a seasonal amount of 2,000,000-gallons.
2. Cottonwood Creek:  
Lat: 61.5958°N Long: 149.3600°W  
Seward Meridian, T 17N, R 1E, Section 6 and T 17N, R 1W, Section 1.  
Requesting a full diversion using a ditch and culvert.

ADVISORY

The water withdrawal and water use areas are near active registered public water system sources. Please see **Condition 29**.

STRUCTURES TO BE CONSTRUCTED AND USED

Changes in the natural state of water are to be made as stated herein and for the purposes indicated. As described in the application materials: screened water intake, pump(s) with up to a 6" intake and an output up to 200 gallons per minute, pipe/hose and 4,000-gallon water truck(s).

CONDITIONS

During the effective period of this authorization, the authorization holder shall comply with the following conditions:

1. This authorization does not authorize the authorization holder to enter upon any lands until proper rights-of-way, easements or permission documents from the appropriate landowner have been obtained.
2. The authorization holder is responsible for obtaining and complying with other permits/approvals (state, federal or local) that may be required prior to beginning water withdrawal pursuant to this authorization.
3. Follow acceptable engineering standards in exercising the privilege granted herein.

4. Comply with all applicable laws, and any rules and/or regulations issued thereunder.
5. Except for claims or losses arising solely from the negligence of the State, defend and indemnify the State, the State's agents, and the State's employees against and hold each of them harmless from any and all claims, demands, suits, loss, liability and expense (including attorney fees) for injury to or death of persons and damages to or loss of property arising out of or connected with the exercise of the privileges covered by this authorization.
6. Notify the Water Resources Section upon change of address.
7. Failure to respond to a request for additional information during the term of the authorization may result in the termination of this authorization.
8. The authorization holder shall allow an authorized representative of the Water Resources Section to inspect, at reasonable times, any facilities, equipment, practices or operations regulated or required under this authorization.
9. This authorization, or a copy thereof, shall be kept at the site of the authorized project described herein. The authorization holder is responsible for the actions of contractors, subcontractors, agents or other persons who perform work to accomplish the approved project and shall ensure that workers are familiar with the requirements of this authorization.
10. The Water Resources Section may modify this authorization to include different limitations, expand monitoring requirements, evaluate impacts, or require restoration at the site.
11. Pursuant to AS 46.15.155(f), the Department may impose conditions or limitations on an authorization to protect the water rights of other persons or to protect fish and wildlife habitat, human health, or other public interests.
12. Pursuant to AS 46.15.155(i), 11 AAC 93.210(b) and 11 AAC 93.220(f), temporary authorizations are subject to amendment, modification, suspension, or revocation to supply water to lawful appropriators of record, protect the water rights of other persons or the public interest.
13. Any false statements or representations in any application, record, report, plan or other document filed or required to be maintained under this authorization may result in the termination of this authorization.
14. Monitor water withdrawals and/or diversions for each day of actual use for each authorized water source and when withdrawals and/or diversions for each authorized water source reached 90% of the authorized limit for that water source submit this information to this office prior to the initiation of any further withdrawals and/or diversions of the respective water source.
15. Operations shall be conducted in such a way as to prevent any petroleum products or hazardous substances from contaminating surface or ground water. Pumps will not be fueled or serviced within 100 feet of a pond, lake, stream, river, or other water body unless the pumps are situated within a catch basin designed to contain any spills. Vehicles will not be fueled or serviced within 100 feet of a pond, lake, stream, river, or other water body. Equipment shall not be stored or serviced within 100 feet of any water body. Vehicles leaking fuel, hydraulic fluids, or other pollutants shall not be operated below the ordinary high-water elevation of a surface source. In case of accidental spills, absorbent pads and spill response kits shall be readily available. Appropriate disposal methods for waste products shall be followed.

16. Operations shall not cause or contribute to the spread of preexisting or authorization holder caused contaminant plumes. All spills and contamination known or encountered must be immediately reported to the Alaska Department of Environmental Conservation (ADEC) and the Alaska Department of Natural Resources (DNR). Authorization holder shall cooperate with lawful prohibitions, restrictions, instructions, stop work orders or work plan requirements issued by ADEC for authorization holder's projects.
17. All equipment used at or adjacent to water bodies and water sources must always be clean and free from contamination and invasive species (terrestrial and aquatic) to prevent the introduction of contamination and invasive species to the water body.
18. Water bodies shall not be altered to facilitate water withdrawal or disturbed in any way. If banks, shores or beds are inadvertently disturbed, excavated, compacted or filled by activities attributable to this project, they shall be immediately stabilized to prevent erosion and resultant sedimentation of the water body which could occur both during and after operations. The Water Resources Section is to be notified immediately if the above occurs. Additional corrective action may be required by ADNR and the land manager/owner.
19. The placement of equipment shall not unnecessarily hinder public access.
20. Water discharge (including runoff) shall not create erosion, sedimentation, or other hazards within adjacent or nearby properties, road rights-of-way, stormwater drainage systems, sanitary sewer systems or water bodies.
21. Adequate flow and water levels must remain in the river to support indigenous aquatic life and provide for the efficient passage and movement of fish.
22. Any water intake structure in fish bearing waters (including a screened enclosure, well-point, sump or infiltration gallery) shall be designed to prevent the entrainment, impingement and/or entrapment of fish and shall be installed and maintained at each intake location. The effective screen openings may not exceed 0.125 inches (1/8 inch). The water velocity at the screen/water interface may not exceed 0.5 feet per second when the pump is operating.
23. The authorization holder shall inspect the intake screen for damage (torn screen, crushed screen, screen separated from intake ends, etc.) after each use and prior to each deployment. Any damage or blockage observed must be repaired prior to use of the structure. The structure must always conform to the original design specifications while in use.
24. Silt fencing, silt sock, sorbent booms or other suitable containment techniques must be used, as necessary, to minimize the introduction of suspended solids into flowing waters and storm drain systems.
25. Issuance of this authorization does not give the authorization holder the right to block or dam a water course.
26. There shall be no wheeled, tracked, excavating, or other machinery or equipment operated below the ordinary highwater line to facilitate water withdrawal or diversion pursuant to this authorization.
27. If any adjacent well owner or appropriator of record notes interference during any pumping associated with this authorization, work is to immediately cease and DNR-Water contacted. Pumping is not to resume until authorized by DNR-Water.

28. Record and immediately report to this office all complaints relating to pumping activities and discharge, including requests for information from residents, should the situation occur.
29. Adhere to the ADEC, Division of Environmental Health-Drinking Water Program Recommendations for General Project Activities Associated with, or near, a Public Water System Source, where applicable.
30. Deviations from the project description submitted with the application which affects water amounts, season of use, capacity, flow, operation or point of discharge/diversion must be approved by the Water Resources Section in writing prior to implementation.
31. Only water use is being authorized with this authorization. No ground disturbance, clearing, mulching, mowing, removal of the vegetative mat, rutting or other land use can occur in conjunction with the activities in this authorization without the express approval of the land manager/owner.
32. Per 11 AAC 05.260(e), an annual administrative service fee shall be assessed on this authorization.

This Temporary Water Use Authorization is issued pursuant to 11 AAC 93.220. No water right or priority is established by a temporary water use authorization issued pursuant to AS 46.15.155(c). Water so used is subject to appropriation by others.

**This authorization shall expire on November 1, 2026.**

Date issued: May 22, 2024

Approved:   
Jessie Zimmerman, Manager  
Water Resources Section

**Storm Water Pollution Prevention Plan (SWPPP)**

Project Name: Dedicated Contractor-Provided Sites for Seward Meridian Pkwy Road Improvements, Ph II. Date: 5/23/2024

**Storm Water Pollution Prevention Plan  
For**

Dedicated Contractor-Provided Sites  
for  
Seward Meridian Pkwy Road Improvements, Ph II  
Wasilla, AK 99654



**Site Construction Operator and  
24-Hour Emergency Contact**

Robert Cornell, Superintendent, Mass Excavation, Inc.  
6591 A St. Suite 300, Anchorage, AK 99515  
Telephone: (907) 711-9272; FAX: (907) 770-7752; Cell telephone: (907) 229-7931

Brenda Tapani, SWPPP Manager/Storm Water Lead, Mass Excavation, Inc.  
6591 A St. Suite 300, Anchorage, AK 99518  
Telephone: (907) 711-9272; FAX: (907) 770-7752; Cell telephone: (509) 859-7497

**(Contact either of these persons for construction information and to schedule a SWPPP viewing time.)**

**SWPPP Preparation Date**

5/23/2024

*Estimated Project Dates*

<b>Start of Construction</b>	<b>Completion of Construction</b>
5/28/2024	<del>10/31/2026</del>
	<b>12-31-2029 Amendment 3, EKN 9-20-24</b>

**APDES Project or Permit Authorization Numbers:  
Mass Excavation, Inc. \_AKR10H0K2**



## Storm Water Pollution Prevention Plan (SWPPP)

Project Name: Dedicated Contractor-Provided Sites for Seward Meridian Pkwy Road Improvements, Ph II. Date: 5/23/2024

### TABLE OF CONTENTS

1.0	PERMITTEE (5.3.1)	5
1.1	Operator(s)/Contractor(s)	5
1.2	Subcontractors	5
2.0	STORM WATER CONTACTS (5.3.2)	7
3.0	PROJECT INFORMATION (5.3.3)	8
3.1	Project Information	8
3.2	Project Site Specific Conditions (5.3.3)	9
4.0	NATURE OF CONSTRUCTION ACTIVITY (5.3.4)	10
4.1	Scope of Work	10
4.2	Project Function (5.3.4.1)	10
4.3	Support Activities (As Applicable)	10
4.4	Sequence and Timing of Soil-disturbing Activities (5.3.4.2)	10
4.5	Size of property and total area expected to be disturbed (5.3.4.3)	10
4.6	Identification of All Potential Pollutant Sources (5.3.4.5)	12
5.0	SITE MAPS (5.3.5)	12
6.0	DISCHARGES	13
6.1	Locations of Other Industrial Storm Water Discharges (5.3.8)	13
6.2	Allowable Non-Storm Water Discharges (1.4.3; 4.3.7; 5.3.9)	13
7.0	DOCUMENTATION OF PERMIT ELIGIBILITY RELATED TO TOTAL MAXIMUM DAILY LOADS (3.2, 5.6)	14
7.1	Identify Receiving Waters (5.3.3.3)	14
7.2	Identify TMDLs (5.6.1)	14
8.0	DOCUMENTATION OF PERMIT ELIGIBILITY RELATED TO ENDANGERED SPECIES (3.3, 5.7)	15
8.1	Information on Endangered or Threatened Species or Critical Habitat (5.7.1)	15
9.0	APPLICABLE FEDERAL, STATE, TRIBAL, OR LOCAL REQUIREMENTS (4.15)	16
10.0	CONTROL MEASURES/BEST MANAGEMENT PRACTICES (4.0; 5.3.6)	18
10.1	Minimize Amount of Soil Exposed During Construction Activity (4.2.2)	18
10.2	Maintain Natural Buffer Areas (4.2.3)	19
10.3	Control Storm Water Discharges and Flow Rates (4.2.5)	19
10.3.1	Protect Steep Slopes (4.2.6)	21
10.4	Storm Water Inlet Protection Measures (4.3.1)	21
10.5	Water Body Protection Measures (4.3.2)	21
10.6	Down-Slope Sediment Controls (4.3.3)	21
10.7	Stabilized Construction Vehicle Access and Exit Points (4.3.4)	23
10.8	Dust Generation and Track-Out from Vehicles (4.3.5 and 4.3.6)	24
10.9	Soil Management (4.3.7)	25
10.10	Authorized Non-Storm Water Discharges (4.3.8)	26
10.11	Sediment Basins (4.3.9)	26
10.12	Dewatering (4.4)	26

## Storm Water Pollution Prevention Plan (SWPPP)

Project Name: Dedicated Contractor-Provided Sites for Seward Meridian Pkwy Road Improvements, Ph II. Date: 5/23/2024

10.13	Soil Stabilization (4.5, 5.3.6.3).....	26
10.14	Treatment Chemicals (4.6; 5.3.6.4).....	26
10.15	Active Treatment System Information or cationic treatment chemicals (4.6.7) .....	27
10.16	Good Housekeeping Measures (4.8).....	27
10.16.1	Washing of Equipment and Vehicles (4.8.1) .....	27
10.16.2	Fueling and Maintenance Areas (4.8.2).....	27
10.16.3	Staging and Material Storage Areas (4.8.3).....	28
10.16.4	Washout of Applicators/Containers Used for Paint, Concrete, and Other Materials (4.8.4) .....	28
10.16.5	Fertilizer or Pesticide Use (4.8.5).....	28
10.17	Hazardous Material Control Plan and Spill Notification (4.9).....	28
10.17.1	Construction and Waste Materials (4.8.6, 5.3.7) .....	29
10.17.2	Hazardous Products/Good Housekeeping .....	29
10.17.3	Spill Response Procedures.....	30
A.	Initial Assessment.....	30
B.	Initial Response and Reporting.....	30
C.	Control and contain the spill.....	31
D.	Clean-up spill.....	32
E.	Vandalism Control Measures.....	32
10.17.4	Minimum required HMCP and Spill Response training .....	32
11.0	INSPECTIONS (5.4; 6.0).....	34
11.1	Inspection Schedules (5.4.1.2; 6.1; 6.2).....	34
11.2	Inspection Form or Checklist (5.4.1.3; 6.7) .....	34
11.3	Corrective Action Procedures (5.4.1.4; 8.0) .....	34
11.4	Inspection recordkeeping (5.4.2).....	35
12.0	MONITORING PLAN (If Applicable) (5.5; 7.0) .....	35
12.1	Determination of Need for Monitoring Plan .....	35
13.0	POST-AUTHORIZATION RECORDS (5.8) .....	36
13.1	Additional Documentation Requirements (5.8.2) .....	36
13.1.1	Records of Employee Training (4.14; 5.8.2.7) .....	36
14.0	MAINTAINING AN UPDATED SWPPP (5.9).....	37
14.1	Log of SWPPP Modifications (5.9.2).....	37
14.2	Deadlines for SWPPP Modifications (5.9.3) .....	37
15.0	ADDITIONAL SWPPP REQUIREMENTS (5.10).....	37
15.1	Retention of SWPPP (5.10.1).....	37
15.2	Main Entrance Signage (5.10.2) .....	38
15.3	Availability of SWPPP (5.10.3).....	38
15.4	Signature and Certification (5.10.4).....	38
15.5	Submittal of a Modification to NOI (2.7).....	38
15.6	Termination of Permit Authorization (10.0).....	38

## Storm Water Pollution Prevention Plan (SWPPP)

Project Name: Dedicated Contractor-Provided Sites for Seward Meridian Pkwy Road Improvements, Ph II. Date: 5/23/2024

---

### APPENDICES

- A. Site Maps and Drawings
  - SWPPP Map A
    - General Location Map with Wetlands and Water Bodies within 1 Mile and 2500 Feet of the Project
  - Numbered SWPPP Maps
- B. BMP Details
- C. Project Schedule
- D. Supporting Documentation (Climate, Soils, Environmental, Permitting)
- E. Delegation of Authority, SWPPP Certification
  - Delegation of Authority and SWPPP Certification
  - SWPPP Personnel Certifications
- F. Permit Conditions:
  - Cover Letters (when issued)
  - NOI's (when issued) and NOI Modifications (if filed)
  - Notices of Termination (NOTs) (when filed)
  - Copy of 2021 Construction General Permit
- G. Grading and Stabilization Records
- H. Monitoring Plan and Reports (not applicable, appendix not used)
- I. Training Records
- J. Corrective Action Log
- K. Inspection Records
- L. Spill Reporting and Reference Documents
- M. Amendment Log
- N. Daily Record of Rainfall
- O. Not used.
- P. Treatment Chemicals/Active Treatment Systems (not applicable, appendix not used)
- Q. Other
  - Anti-Degradation Analysis (Not Required)
  - Correspondence with Regulatory Agencies (if/when received)
  - Drinking Water Protection Area Notifications

## Storm Water Pollution Prevention Plan (SWPPP)

Project Name: Dedicated Contractor-Provided Sites for Seward Meridian Pkwy Road Improvements, Ph II. Date: 5/23/2024

### 1.0 PERMITTEE (5.3.1)

#### 1.1 Operator(s)/Contractor(s)

Operator Information			
Organization:	Mass Excavation, Inc. (MassEx)		Name: Justin Shields
			Title: General Manager
Phone:	(907) 771-9272	Fax (optional): (907) 770-7752	Email: <a href="mailto:justins@massexcavation.com">justins@massexcavation.com</a>
Mailing Address:	Street (PO Box): 6591 A St. Suite 300		
	City: Anchorage	State: AK	Zip: 99515
Area of Control	Day-to-day operational control of those activities at the sites which are necessary to ensure compliance with a SWPPP or other permit conditions.		

Owner Information			
Organization:	See Table Page 8		Name:
			Title:
Phone:	Fax (optional):	Email:	
Mailing Address:	Street (PO Box):		
	City:	State:	Zip:
Area of Control	There are no engineering plans or specifications for the use of the sites addressed in this SWPPP. The owners are not involved in the material disposal activity and will not obtain NOIs unless the size and location of their property work area requires Alaska Construction General Permit coverage.		

#### 1.2 Subcontractors

Subcontractor Information			
Organization:			Name:
			Title:
Phone:	Fax (optional):	Email:	
Mailing Address:	Street (PO Box):		
	City:	State:	Zip:
Area of Control			

Subcontractor Information			
Organization:			Name:
			Title:
Phone:	Fax (optional):	Email:	
Mailing Address:	Street (PO Box):		
	City:	State:	Zip:
Area of Control			

## Storm Water Pollution Prevention Plan (SWPPP)

Project Name: Dedicated Contractor-Provided Sites for Seward Meridian Pkwy Road Improvements, Ph II. Date: 5/23/2024

Subcontractor Information			
Organization:		Name:	Title:
Phone:		Fax (optional):	Email:
Mailing Address:	Street (PO Box):		
	City:	State:	Zip:
Area of Control			

Subcontractor Information			
Organization:		Name:	Title:
Phone:		Fax (optional):	Email:
Mailing Address:	Street (PO Box):		
	City:	State:	Zip:
Area of Control			

Subcontractor Information			
Organization:		Name:	Title:
Phone:		Fax (optional):	Email:
Mailing Address:	Street (PO Box):		
	City:	State:	Zip:
Area of Control			

Subcontractor Information			
Organization:		Name:	Title:
Phone:		Fax (optional):	Email:
Mailing Address:	Street (PO Box):		
	City:	State:	Zip:
Area of Control			

Subcontractors (if any work on site) are required to inform the Mass Excavation, Inc. (MassEx) Superintendent or SWPPP Manager/Storm Water Lead within 24 hours of discovering a storm water issue or condition that may adversely affect water quality or the environment, including but not limited to damage to BMPs and discharge of polluted storm water. No subcontractor will have Operational Control of the site.

MassEx is required to inform subcontractors of any site change or SWPPP Corrective Action that will affect them within 3 days of initiating implementation of the change/corrective action and train subcontractors regarding the requirements of this SWPPP and site practices required by them for compliance.

## Storm Water Pollution Prevention Plan (SWPPP)

Project Name: Dedicated Contractor-Provided Sites for Seward Meridian Pkwy Road Improvements, Ph II. Date: 5/23/2024

### 2.0 STORM WATER CONTACTS (5.3.2)

<u>Qualified Personnel</u>	<u>Responsibility</u>
<b>Superintendent (Mass Excavation, Inc.)</b> Robert Cornell AK-CESCL AGC-24-0202 exp. date: 4-11-27 6591 A St. Suite 300, Anchorage, AK 99518 Telephone: (907) 771-9272, Cell: (907) 229-7931 Email: bobc@massexcavation.com	Authority to stop and/or modify on-site activities as necessary to comply with the SWPPP and the terms and conditions of the Alaska Construction General Permit (ACGP). The Superintendent is the “duly authorized representative” and will review and sign SWPPP inspection reports and all other SWPPP-related documents and reports that require certification, Responsible to direct the work performed by the subcontractors. The Superintendent can fulfill the duties of the SWPPP Manager/Storm Water Lead.
<b>SWPPP Manager/Storm Water Lead (Mass Excavation, Inc.)</b> Brenda Tapani AK-CESCL ASA-24-0076 exp. date: 5-15-27 6591 A St. Suite 300, Anchorage, AK 99518 Telephone: (907) 771-9272, Cell: (907) 229-7931 Email: brendat@massexcavation.com	Authority to stop and/or modify on-site activities as necessary to comply with the SWPPP and the terms and conditions of the Alaska Construction General Permit (ACGP). A person knowledgeable in the principles and practice of erosion and sediment control who possesses the skills to assess conditions at the construction site that could impact storm water quality. Assesses the effectiveness of any erosion and sediment control measures installed to control the quality of storm water discharge, conducts inspections, completes inspection reports, and is familiar with Part 6 as a means to ensure compliance with the permit. Updates SWPPP documents, reports the need for follow-up corrective action to the Superintendent, and can supervise or initiate corrective actions.
<b>SWPPP Preparer and SWPPP Inspector (Nefzger Consulting)</b> Elaine Nefzger, AK-CESCL ASA-24-0004 (exp. Date: 3-1-2027) 3303 W. 82nd Avenue, Anchorage, AK 99502 Telephone: (907) 244-1880 Email: alasekn@outlook.com	Possesses the skills to assess conditions at the construction site that could impact storm water quality. Familiar with Part 5 as a means to implement the permit.  As directed by the Superintendent, the SWPPP Inspector can fulfill the duties of the SWPPP Manager/Storm Water Lead.
<b>Monitoring Person (If Applicable)</b>	None on this site.
<b>Active Treatment System Operator (If Applicable)</b>	None on this site.

Mass Excavation, Inc (MassEx) is responsible for performing all work required for compliance with this SWPPP and the Alaska Construction General Permit (ACGP) including establishing measures to prevent water pollution, performing inspections, completing required reports including Inspection Reports and maintaining the SWPPP Grading and Stabilization Log, Training Log, Corrective Action Log, Rainfall Log, and preparing and processing all SWPPP Amendments as needed to keep the SWPPP current using the Amendment Log.

Personnel Qualifications and Certifications for Superintendent, SWPPP Manager/Storm Water Lead, and SWPPP Preparer and SWPPP Inspector comply with ACGP Appendix C, Table 4, on page C12. Certifications are in and will be maintained in Appendix E.



## Storm Water Pollution Prevention Plan (SWPPP)

Project Name: Dedicated Contractor-Provided Sites for Seward Meridian Pkwy Road Improvements, Ph II. Date: 5/23/2024

### 3.2 Project Site Specific Conditions (5.3.3)

**Mean annual precipitation based on nearest weather stations (inches):** Mean annual precipitation based on nearest weather stations (inches): The nearest National Weather Service weather station is Palmer Job Corps (506870). The mean annual precipitation is 15.73 inches. The anticipated date of spring thaw is May 22 and fall freeze is September 29. The data is from the Western Regional Climate Center online:

<http://www.wrcc.dri.edu/cgi-bin/cliMAIN.pl?ak6870> . The average 2-year, 24-hour storm for the site is 1.30 inches. This determination was made using data for the Palmer Job Corps Station ID: 50-6870 from [http://hdsc.nws.noaa.gov/hdsc/pfds/pfds\\_map\\_ak.html](http://hdsc.nws.noaa.gov/hdsc/pfds/pfds_map_ak.html) Refer to the climate and weather data tables in Appendix D-1.

**Soil Type(s):** The existing sites are natural glacial till covered with a thin organic layer in areas not previously disturbed or filled. Past import of waste earthen material from other projects has been spread over the native soils. Import and grading work continues under this and other projects. Mass Excavation, Inc. will dispose of (uncontaminated) waste earthen materials or otherwise use the sites for project purposes as described in subsection 4.5.

**Drainage Patterns, Landscape Topography and Slopes:** Existing topography is relatively flat with no or poorly defined drainage patterns. The work performed by MassEx will not significantly change drainage patterns.

**Approximate Growing Season:** The growing season is generally from mid-May to late September. During these months, new vegetation can be expected to develop a suitable root base for permanent erosion control. The dates for the beginning and ending of the growing season for Cook Inlet are listed in the Alaska Regional Supplement to the Corps of Engineers Wetland Delineation Manual online. The beginning of the growing season shown in Table 5 on page 51 is May 8. The end of the growing season is October 5. The manual is available online at:

[https://www.researchgate.net/publication/271909812\\_Regional\\_Supplement\\_to\\_the\\_Corps\\_of\\_Engineers\\_Wetland\\_Delineation\\_Manual\\_Alaska\\_Region\\_Version\\_20](https://www.researchgate.net/publication/271909812_Regional_Supplement_to_the_Corps_of_Engineers_Wetland_Delineation_Manual_Alaska_Region_Version_20)

**Type of Existing Vegetation:** The areas are privately owned sites that are undisturbed or have had imported fill spread over select areas in the past. Existing vegetation includes grasses and flowering plants. Native brush, fern, and bog types of plants thrive in low areas. Spruce, hemlock, birch, aspen, cottonwood, and poplar mixed forest grow along upland terrain. Previously disturbed areas may be barren.

**Historic site contamination evident from existing site features and known past usage of the site:** The Alaska Department of Environmental Conservation (ADEC) Contaminated Sites Database was searched on May 23, 2024 to determine if any known contaminated sites categorized as Active or Closed with Institutional Controls exist within 1500 feet of any of the sites included in this SWPPP. Those found are listed below.

Hazard ID	Name	Location	Status	ADEC Staff Contact
26295	Tesoro Northstore #76	3600 E. Palmer-Wasilla Highway Wasilla, AK 99654	Active	Peter Campbell (907) 262-3412 Peter.campbell@alaska.gov



## Storm Water Pollution Prevention Plan (SWPPP)

Project Name: Dedicated Contractor-Provided Sites for Seward Meridian Pkwy Road Improvements, Ph II. Date: 5/23/2024

### 4.0 NATURE OF CONSTRUCTION ACTIVITY (5.3.4)

#### 4.1 Scope of Work

The sites included in this SWPPP are dedicated material source and/or disposal, staging yards, and other project uses subject to the Alaska Construction General Permit for the Seward Meridian Pkwy Road Improvements, Ph II project

#### 4.2 Project Function (5.3.4.1)

The work will dispose of excess/waste soils in a manner that will "recycle" and reuse the material in a beneficial manner for the respective property owners. Other potential uses include obtaining earthen material or staging.

#### 4.3 Support Activities (As Applicable)

**There are no support Activities or locations for these sites and the work covered by this SWPPP.**

#### 4.4 Sequence and Timing of Soil-disturbing Activities (5.3.4.2)

The table in subsection 3.1 will be maintained to document when different dedicated sites are added to this SWPPP for use and when the use of each site ends.

#### 4.5 Size of property and total area expected to be disturbed (5.3.4.3)

**The following are estimates for each site. The Area to be disturbed is the area Mass Excavation, Inc. anticipates they will for project purposes. They have no control over the area the respective property owners may subsequently disturb. Each table includes the location, type of use by MassEx, and responsibility for stabilization.**

<b>Jason &amp; Melissa Mogan Residence (earthen material disposal). Owner is responsible for stabilization.</b>			
Total Project Area (Parcel size)	1.49	acres	Remarks
Area to be disturbed for earthen material disposal:.....	0.5	acres	
Percentage impervious area (disposal area) ...	0	%	
Runoff coefficient BEFORE construction:.....	0.4		
Percentage impervious area AFTER construction: .....	0	%	
Runoff coefficient AFTER construction:.....	0.4		

<b>Kurt &amp; Anne Anderson Private Property (earthen material disposal). Owner is responsible for stabilization.</b>			
Total Project Area (2 parcels)	9.24	acres	Remarks
Area to be disturbed for earthen material disposal:.....	0.5	acres	
Percentage impervious area (disposal area) ...	0	%	
Runoff coefficient BEFORE construction:.....	0.4		
Percentage impervious area AFTER construction: .....	0	%	
Runoff coefficient AFTER construction:.....	0.4		

## Storm Water Pollution Prevention Plan (SWPPP)

Project Name: Dedicated Contractor-Provided Sites for Seward Meridian Pkwy Road Improvements, Ph II. Date: 5/23/2024

### Snowbird Investment Properties, LLC (PerkUp Coffee) (earthen material disposal).

**Owner is responsible for stabilization.**

Total Project Area (2 parcels)	4.59	acres	Remarks
Area to be disturbed for earthen material disposal:.....	0.5	acres	
Percentage impervious area (disposal area) ...	0	%	
Runoff coefficient BEFORE construction: .....	0.4		
Percentage impervious area AFTER construction: .....	0	%	
Runoff coefficient AFTER construction:.....	0.4		

### Fairview Park Investments, Ltd. Section 18, Lot A4 (earthen material staging, material mining)

**Mass Excavation, Inc. is responsible for stabilization**

Total Project Area (Parcel size)	19	acres	Remarks
Area to be disturbed for earthen material disposal:.....	6	acres	
Percentage impervious area (disposal area) ...	0	%	
Runoff coefficient BEFORE construction: .....	0.4		
Percentage impervious area AFTER construction: .....	0	%	
Runoff coefficient AFTER construction:.....	0.4		

### Fairview Park Investments, Ltd. Section 18, Lots A12, A13, A14, and A18 (earthen material staging, material mining) Mass Excavation, Inc. is responsible for operation and stabilization according to Matanuska-Susitna Borough permitting and the Construction General Permit

Total Project Area (4 Parcels)	53.92	acres	Remarks
Area to be disturbed.....	45	acres	Added via Amendment 2 and NOI Modification Submission HQ3-ZKF0-J55PV Dated 9-18-24
Percentage impervious area .....	0	%	
Runoff coefficient BEFORE construction: .....	0.4		Parts of the lots have been disturbed in the past during on-going site use by the property owner.
Percentage impervious area AFTER construction: .....	0	%	
Runoff coefficient AFTER construction:.....	0.4		

Total Project Area (Parcel size)		acres	Remarks
Area to be disturbed.....		acres	
Percentage impervious area (disposal area) ..		%	
Runoff coefficient BEFORE construction: .....			
Percentage impervious area AFTER construction: .....		%	
Runoff coefficient AFTER construction:.....			

## Storm Water Pollution Prevention Plan (SWPPP)

Project Name: Dedicated Contractor-Provided Sites for Seward Meridian Pkwy Road Improvements, Ph II. Date: 5/23/2024

### 4.6 Identification of All Potential Pollutant Sources (5.3.4.5)

#### Potential sources of sediment to storm water runoff:

Potential sources of soil fines in storm water runoff are ground surface-disturbing activities including excavation of soil, placing fill, and grading. Staged soil piles that are not covered or stabilized may also be a source of sediment in storm water runoff. Additional sources are rainwater wash-off of soils from equipment tires, tracks, buckets, and blades; vehicle tracking of soils from the site onto adjacent driving surfaces. Dust generated by construction activities and by wind from un-stabilized soil areas can also contribute to soil fines in water bodies.

#### Potential pollutants and sources, other than sediment, to storm water runoff:

Trade Name Material	Storm Water Pollutants	Location
Petroleum-based fuels, fluids, and lubricants	Petroleum liquids Petroleum hydrocarbon lubricants and hydraulic fluids	All site areas where equipment is working, fueled, maintained, parked, and transported.
Vehicle equipment and maintenance products including engine coolant, windshield washer fluid	Ethylene glycol or other anti-freeze agents, other alcohols, ammonia, and detergents	All site areas where equipment is working, fueled, maintained, parked, and transported. In the Mechanic's truck and in the site tool van.
Acid from vehicle and equipment batteries	Lead acid/lead sulfate/sulfuric acid	All site areas where equipment is working, fueled, maintained, parked, and transported.
Various used consumables General Litter and waste	Various general waste	Areas where consumables are staged, installed, and where excess material and spent containers are staged as waste.
Human Sanitary Waste Bio-waste and holding tank liquids	Glutaraldehyde or quaternary ammonium compounds with detergents and ethyl alcohol	In portable toilets.
Various cleaners and solvents	Detergents, ammonia, alcohols	Site locations where the products are used.

### 5.0 SITE MAPS (5.3.5)

Site SWPPP Maps are provided in Appendix A. They include or will be maintained up to date during the project by noting the following site-specific information:

- North arrow and graphic scale.
- Property boundaries;
- Locations where earth-disturbing activities will occur;
- Location of areas that will not be disturbed and natural features to be preserved;
- Location of all storm water conveyances including ditches, pipes, and swales;
- Locations of storm water inlets and outfalls, with a unique identification code for each outfall;
- Locations where storm water and/or authorized non-storm water discharges to waters of the U.S. (including wetlands) or a Municipal Separate Storm Sewer System (MS4)
- Direction(s) of storm water flow and approximate slopes anticipated after grading activities
- Locations where control measures will be or have been installed including: dumpster/waste receptacles, porta-potties, concrete, paint, or stucco washout areas and stabilized construction exits.
- On-site staging and material storage areas (construction materials, hazardous materials, fuels, etc.) (None for these sites.)

## Storm Water Pollution Prevention Plan (SWPPP)

Project Name: Dedicated Contractor-Provided Sites for Seward Meridian Pkwy Road Improvements, Ph II. Date: 5/23/2024

---

- Locations where exposed soils will be stabilized or have been stabilized (noted on the drawings as it is accomplished) Note that stabilization is the responsibility of each property owner.
- Locations where post-construction storm water controls are planned to be or have been installed (None for these sites);
- Locations of support activities (none are dedicated to this project);
- Locations where authorized non-storm water will be used, including the types that will be used on-site. These may be dust control watering only.
- Locations of all waters of the U.S. (including significant wetland areas 10,000 square feet or greater) on the site and those located within 2,500 feet of the site boundary; (see SWPPP Map A in Appendix A and the U.S. ARMY CORPS OF ENGINEERS (COE) Jurisdictional Determination Letter in Appendix D).
- Location of existing public water system (PWS) drinking water protection areas (DWPA) for PWS sources (e.g. springs, wells, or surface water intakes) that intersect the boundary of the proposed project/permit area. See the list in subsection 9.3, and notifications in Appendix Q.
- Sampling Point(s) (not applicable); and
- Areas where final stabilization has been accomplished and no further construction phase permit requirements apply. (Noted on the drawings as it is accomplished.)

## 6.0 DISCHARGES

### 6.1 Locations of Other Industrial Storm Water Discharges (5.3.8)

There are no industrial discharges from support activities dedicated to these sites. There are no dedicated concrete, asphalt, material source, waste disposal, or other processing sites.

### 6.2 Allowable Non-Storm Water Discharges (1.4.3; 4.3.7; 5.3.9)

Allowable non-storm water discharges will be prohibited or minimized to the extent feasible. The following list addresses allowable non-storm water releases and states if each is expected at this site.

- Discharges from fire-fighting activity will only occur if necessary to protect property and human life.
- Water line/fire hydrant flushing is not planned for these sites.
- Washing vehicles/equipment on site is not allowed at these sites by Mass Excavation, Inc.
- Dust Control watering may be necessary.
- Building wash down will not take place on these sites.
- Pavement washing is not planned.
- Uncontaminated discharges from air conditioning or compressor units are not planned.
- Uncontaminated foundation or footing drains will not occur.
- Uncontaminated, non-turbid discharges of ground water are not expected.
- Uncontaminated ground water dewatering and excavation dewatering are not a factor.
- Landscaping and vegetation watering are not planned.

## 7.0 DOCUMENTATION OF PERMIT ELIGIBILITY RELATED TO TOTAL MAXIMUM DAILY LOADS (3.2, 5.6)

### 7.1 Identify Receiving Waters (5.3.3.3)

Description of receiving waters:

Site Name	Street/City/State/Zip	Water Body Name	Remarks
Jason & Melissa Mogan Residence	Site Address 851 S Begich Dr. Wasilla, AK 99654	None	
Kurt & Anne Anderson Private Property	3900 E Brianna Lane Wasilla, AK 99654	Non-jurisdictional wetland	May be filled per COE, discharges are allowed
Snowbird Investment Properties, LLC (PerkUp Coffee)	3700 E Palmer Wasilla Hwy. Wasilla, AK 99654	Non-jurisdictional wetland	
Fairview Park Investments, Ltd. Section 18, Lot A4	4202 E Fireweed Rd., Wasilla, AK 99654	None	Amendment 1, 5-28-24
Fairview Park Investments, Ltd. Section 18, Lots A5, A12, A13, A14,	4202 E Fireweed Rd., Wasilla, AK 99654	None. Flow is blocked by the highway on the north and the road and railroad on the south	Amendment 2, 9-18-24

**Description of storm sewer and/or drainage systems:** The sites do not discharge to any Municipal Separate Storm Sewer System (MS4). Existing paved ditches along the properties drain to lower terrain. Storm water is expected to infiltrate the ground on each site. If any flows to roadside ditches, it is expected to infiltrate the bottom of the ditch. Potential discharge to a Water of the U.S. (if any) is noted in the table above for each site.

### 7.2 Identify TMDLs (5.6.1)

Is an EPA-established or approved TMDL published for the receiving water(s) listed in Section 7.1?  Yes  No.

This determination was made by reviewing the "Most Recently EPA Approved List of Impaired Waters (as of 2022)" list online on May 23, 2024 at <https://dec.alaska.gov/water/water-quality/integrated-report/>

## 8.0 DOCUMENTATION OF PERMIT ELIGIBILITY RELATED TO ENDANGERED SPECIES (3.3, 5.7)

### 8.1 Information on Endangered or Threatened Species or Critical Habitat (5.7.1)

Are endangered or threatened species and critical habitats on or near the project area?  Yes  No.

#### Endangered and Threatened Species:

The work areas are previously developed private land parcels. Part of each site is undeveloped with natural vegetation. These parcels are not designated as Critical Habitat for any protected species.

No Endangered or Threatened species are likely to be found in or near the work areas. This determination was made by reviewing the Federal and Alaska state endangered and threatened species lists online including the National Marine Fisheries Service (NMFS), United States Fish and Wildlife Service (USFWS), and Alaska Department of Fish and Game (ADF&G) on May 23, 2024. The USF&WS online Critical Habitat mapper at <https://fws.maps.arcgis.com/home/webmap/viewer.html?webmap=9d8de5e265ad4fe09893cf75b8dbfb77> and the NOAA [Alaska Protected Resources Division \(noaa.gov\)](https://www.noaa.gov) mapper were also reviewed on that date. The USF&WS IPaC system at <https://ipac.ecosphere.fws.gov/location/index> was reviewed on May 24, 2024.

Although Bald Eagles and Golden Eagles are not considered endangered or threatened, they still benefit from the Bald and Golden Eagle Protection Act and the Migratory Bird Treaty Act (MBTA). Both species range throughout Alaska and may be to be found near the work areas.

If active Eagle nests are found within 660 feet of a work area, construction activities must stop and the USFWS must be notified immediately by calling (907) 786-3503. A Primary Zone of 330 feet radius buffer around nesting eagles is required. Between 330 feet and 660 feet, no major habitat modifications shall occur. If blasting or other high-noise work will take place within ½ mile of an active nest, the USFWS must be notified before that work begins. High noise work is not planned for these sites.

Nests for any migratory species, including songbirds, may not be disturbed, damaged, or destroyed. Destruction of active nests, eggs, or nestlings is a violation of the MBTA. Ground nesting birds (ducks, geese, etc.) may nest and rear young in boggy areas. Other species of concern listed in the iPac system include Lesser Yellowlegs and Olive-sided Flycatcher. It is the responsibility of the Operators to examine each site area prior to beginning vegetation clearing work to determine if nests are present. Active nests are to be protected until the young birds have fledged. The USFWS Anchorage office can be contacted at (907) 786-3309 if questions arise during construction.

Will species or habitat be adversely affected by storm water discharge?  Yes  No.

Control of hazardous substances and limiting work to previously disturbed areas within the private property boundaries at each site will protect sensitive areas and wildlife from adverse impact due to site work activity.

## **9.0 APPLICABLE FEDERAL, STATE, TRIBAL, OR LOCAL REQUIREMENTS (4.15)**

### **9.1 Historic Properties and Cultural Resources**

There will be no adverse effect on cultural, archaeological, or historical sites due to the activity at these work areas. The National Park Service website listings for Alaska’s National Historic Landmarks and National Register of Historic Places were reviewed on May 25, 2024 to confirm there are no Historic Properties or sites near the work areas. If any previously unknown cultural, archeological, or historical sites are discovered during construction, MassEx will inform the State Historic Preservation Officer (SHPO) at (907) 269-8700. Any work activity that might impact the site will be halted. The area will be segregated with flagging or barriers. Work will not resume in the area without approval from the agencies of jurisdiction. A copy of all documentation (publicly available) will be added to Appendix D.

### **9.2 Environmental Permits**

Permits and permit supplemental information, amendments, modifications, or revisions obtained after the initial SWPPP preparation will be added via amendment to Appendix D. If they contain requirements that result in a need for modification to BMPs or other parameters in the SWPPP, those will be addressed in the amendment.

A Jurisdictional Determination Letter POA-2019-00055 from the Corps of Engineers for the Anderson property is in Appendix D.

### **9.3 Drinking Water Protection Areas**

The following Drinking Water Protection Areas intersect these work sites.

<b>Site Name</b>	<b>Public Drinking Water Protection Area</b>	<b>Public Water System Contact Name</b>	<b>Public Water System Contact Phone/email</b>
Jason & Melissa Mogan Residence	None	None	None
Kurt & Anne Anderson Private Property	None	None	None
Snowbird Investment Properties, LLC (PerkUp Coffee)	MSB Cottonwood Public Safety Building	Jesse Ripley	(907) 861-8347 Jesse.ripley@matsugov.us
Snowbird Investment Properties, LLC (PerkUp Coffee)	Tesoro Store 76, Well 2	Carol Young	253-896-8749 <a href="mailto:carol.young@7-11.com">carol.young@7-11.com</a>
Fairview Park Investments, Ltd. Section 18, Lot 4	None	None	None
Fairview Park Investments, Ltd. Section 18, Lots A5, A12, A13, A14, Added per Amendment 2, 9-18-24	4202 E Fireweed Rd., Wasilla, AK 99654	None	None

## Storm Water Pollution Prevention Plan (SWPPP)

Project Name: Dedicated Contractor-Provided Sites for Seward Meridian Pkwy Road Improvements, Ph II. Date: 5/23/2024

---

The work included in this SWPPP will follow the requirements of the 2021 ACGP Part 4.10. Each Public Water System (PWS) contact will be notified by whatever method is most expedient: email or telephone.

Within the identified Drinking Water Protection Area(s) (DWPA), activities that could significantly change the natural surface water drainage or groundwater gradient will be restricted.

The PWS contact will be notified of any identified potential contamination, such as spills or excess erosion within the identified DWPA. See subsection 10.17.



## Control Measures

### 10.0 CONTROL MEASURES/BEST MANAGEMENT PRACTICES (4.0; 5.3.6)

All BMPs will be installed, maintained, and removed by Mass Excavation, Inc. employees or subcontractors working under the direction of the site Superintendent, SWPPP Manager/Storm Water Lead or their representative. All BMPs will be inspected as defined in subsection 11. BMP details are provided in Appendix B. Considerations for selecting and timing BMP installation include:

- Site and Public safety,
- Site conditions and the type of work activity in progress,
- Schedule,
- Current and predicted weather, and
- Suitability of the BMP for the specific application.

The BMPs listed in this section were selected based on the site activity and the location. They may be utilized as Temporary or Post-Construction BMPs. They should be considered a 'toolbox' of options for the site. For this reason, they are not all shown on the SWPPP Site Maps in Appendix A. They may or may not be used, as the field situation demands. Installation of BMPs under this SWPPP is limited to activities performed at each site by Mass Excavation, Inc.

**Installing and maintaining BMPs that may be necessary for site activities performed by others, including the owners, are the responsibility of the owner.**

#### 10.1 Minimize Amount of Soil Exposed During Construction Activity (4.2.2)

Existing vegetation and existing drainage ways outside the work areas will be preserved. Only the area required to accomplish the work will be disturbed. The work limits will be identified by the property owner as needed to ensure equipment operators can readily see the work boundary.

##### **BMP Description: Preservation of Existing Vegetation**

The purpose of preserving existing vegetation and topsoil is to limit site activity and minimize soil erosion by identifying and protecting pre-existing vegetation on the site. Preserving vegetation includes preserving the native topsoil beneath it. Vegetation must be preserved in all areas where no active work takes place. All work must be inside the property boundary for each site. Preserving topsoil is not a factor for these sites unless noted on the numbered SWPPP Maps in Appendix A.

**BMP Manual/Publication:** No BMP Detail was used for this design.

**Installation Schedule:** This BMP is not installed. It is identified as work proceeds and prior to vegetation clearing in a work area. See subsection 10.9 for soil management and stockpile BMPs.

**Maintenance and Inspection:** Inspect markings to ensure they remain in place. Replace missing markings within 7 days or as needed to delineate areas where active work is in progress. Inspect according to the schedule in subsection 11.1. Implement corrective actions according to subsection 11.3.

**Responsible Staff:** The Mass Excavation, Inc. Superintendent is responsible for marking the work limits with guidance from each property owner and informing equipment operators where work is allowed. The SWPPP Manager/Storm Water Lead is responsible for inspecting work limit markings.

## Storm Water Pollution Prevention Plan (SWPPP)

Project Name: Dedicated Contractor-Provided Sites for Seward Meridian Pkwy Road Improvements, Ph II. Date: 5/23/2024

### 10.2 Maintain Natural Buffer Areas (4.2.3)

Are stream crossings or waters of the U.S. located within or immediately adjacent to the property?  Yes  No.

Vegetative buffers may be used for perimeter control where at least 25 feet of existing vegetation is retained inside the property boundary.

#### **BMP Description: Vegetation Buffer**

The buffer consists of vegetation judiciously preserved across the path of surface runoff in a way that promotes sheet flow that can reduce the velocity of flow, increase the likelihood of infiltration, and promote trapping and settling of suspended matter. It may be used in combination with other control measures in a “treatment train” approach to promote erosion and sediment control. The buffer must be a minimum of twenty-five (25) feet wide between disturbed ground and down-slope storm water conveyances (ditches or swales) wetlands, or water bodies unless infeasible based on site dimensions.

The buffer will be identified as a BMP on the SWPPP Maps when it is defined for use as the work progresses.

Wetland vegetation cannot be used as a vegetation buffer unless permitted for fill. Consult the COE correspondence in Appendix D.

**BMP Manual/Publication:** The BMP detail (BMP 38.00) in Appendix B was copied from the Alaska DOT&PF Alaska SWPPP Guide, dated 12/2015.

**Installation Schedule:** This BMP is not installed, it is identified prior to work in an area. Flagging and marking of work limits ensure buffers are delineated and protected.

**Maintenance and Inspection:** Inspect vegetation buffers according to the schedule in subsection 11.1. Implement corrective actions according to subsection 11.3.

**Responsible Staff:** The SWPPP Manager/Storm Water Lead is responsible for inspecting vegetation buffers and work limits. The Superintendent is responsible for defining work limits according to the approved design, and for ensuring protective and corrective measures are implemented.

### 10.3 Control Storm Water Discharges and Flow Rates (4.2.5)

#### **BMP Description: Linear/Perimeter Barrier**

A perimeter barrier (berm) will be constructed as a perimeter control at locations that need it, as determined by the Superintendent. Earthen material from site grading activity or imported material may be used to form the barrier provided it will not erode or discharge sediment. Sand or gravel bags and wattles are also acceptable. No additional perimeter control is required unless inspections detect evidence of erosion and sediment discharge.

Barriers need only be installed at areas where discharge of polluted storm water run-off is deemed likely to occur based on site topography, along the location of activities that have a potential for release of pollutants (e.g. fueling, maintenance, and outdoor staging areas) and where the existing vegetative buffer is not continuous or adequate along property boundaries, wetlands, water bodies, or storm water conveyance ditches, swales, and channels. The height of the barrier must be in consideration of vehicle safety if traffic will drive over it. Barriers may also be used to direct clean storm water run-on away from disturbed soils to an appropriate discharge point and to block flow over unstabilized areas so that it is forced to discharge through an adjacent culvert or other suitable flow route. Where berms block flow and retain water, provide a stabilized over-flow discharge point similar to that of a sediment trap BMP.

## Storm Water Pollution Prevention Plan (SWPPP)

Project Name: Dedicated Contractor-Provided Sites for Seward Meridian Pkwy Road Improvements, Ph II. Date: 5/23/2024

---

**BMP Manual/Publication:** The BMP detail in Appendix B was obtained from the Washington State Department of Transportation Regional Road Maintenance Best Management Practices manual, Part 2 at <https://wsdot.wa.gov/sites/default/files/2021-10/part2-bestmanagementpractices-regionalroadmaintenance.pdf> (no publication date) and modified by this SWPPP Preparer.

**Installation Schedule:** Install prior to or in conjunction with soil disturbance or placing of an erodible material stockpile. Barriers may be installed prior to using an area for staging material and/or equipment on site.

**Maintenance and Inspection:** Look for evidence of discharge of sediment-laden water outside of the area to be protected. Inspect according to the schedule in subsection 11.1. Implement corrective actions according to subsection 11.3. Remove sediment before it reaches  $\frac{1}{2}$  the height of the berm or increase the height of the BMP to provide effective containment of sediment.

**Responsible Staff:** The SWPPP Manager/Storm Water Lead is responsible for BMP inspections. The Superintendent is responsible for ensuring initial installation and corrective measures are implemented.

### **BMP Description: Sediment Traps and Basins**

A sediment basin or trap is designed to allow storm water runoff to pool and sediment to settle from it before it is discharged from the site. In many cases, the sediment basin or trap may retain water such that it infiltrates the ground. This BMP must be located down-slope from disturbed areas or where surface water run-on from outside the site may enter the work area. Where the site is subject to active work and the grades change dynamically, it is preferable to install a few smaller sediment traps that are easily relocated to respond to grading changes, than to install one or two larger traps that may not be effective as the drainage patterns fluctuate. For these sites, sediment traps should be used at points where storm water discharges from staged soil piles at natural low points. Plastic liners are not allowed except as needed to stabilize the discharge/overflow channel. Planned overflow discharge points must be stable and constructed according to the detail in Appendix B with rock or gravel (containing less than 6% fines passing a #200 sieve) or covered with plastic or other sheeting to prevent erosion. Water must never discharge to flow over disturbed ground/erodible soils.

**BMP Manual/Publication:** The BMP detail provided in Appendix B was copied from the Kentucky Construction Site BMP Planning and Technical Specifications Manual dated October 2009 and modified by this SWPPP Preparer.

**Installation Schedule:** Install prior to or in conjunction with ground-disturbing work, concurrently with perimeter control installation, or as the need for this control is identified. Relocate as needed to maintain effectiveness as grading work changes and re-shapes the ground surface.

**Maintenance and Inspection:** Inspect according to the schedule in subsection 11.1. Look for evidence that water is overflowing or flowing around the trap. Relocate, enlarge, or add more sediment traps as needed to retain sediment on site and prevent discharge of sediment laden water to wetlands or surface waters. Inspect overflow/ discharge points for erosion and install or enlarge energy dissipation rock outlet or covering as needed. Implement corrective actions according to subsection 11.3. Maintain sediment accumulation to less than  $\frac{1}{2}$  of the BMP design capacity.

**Responsible Staff:** The SWPPP Manager/Storm Water Lead is responsible for inspecting sediment traps and all overflow/discharge points. The Superintendent is responsible for implementing protective and corrective measures.

## Storm Water Pollution Prevention Plan (SWPPP)

Project Name: Dedicated Contractor-Provided Sites for Seward Meridian Pkwy Road Improvements, Ph II. Date: 5/23/2024

---

### 10.3.1 Protect Steep Slopes (4.2.6)

Will steep slopes be present at the site during construction?  Yes  No.

Permanent steep slopes will not result from activities at these work sites.

### 10.4 Storm Water Inlet Protection Measures (4.3.1)

There is no piped storm drain system on or adjacent to these sites. Existing culverts inlets adjacent to the work sites that may receive sediment laden runoff from site disturbed areas will be protected.

#### **BMP Description: Culvert Inlet Protection**

Culvert inlet protection must be installed where the ground is disturbed and not stabilized up-slope from the inlet end of existing culverts. If the culvert inlet is segregated from disturbed areas with a structural perimeter control BMP (berm, silt fence, fiber roll, etc.) or an adequate vegetative buffer, inlet protection is not required.

**BMP Manual/Publication:** The BMP detail in Appendix B was copied from the Palmer-Wasilla Highway Eastern Terminus Phase 1 project dated 4-25-2017. Sediment Trap Type C (fiber roll) is preferred for these sites and has been annotated by this SWPPP Preparer.

**Installation Schedule:** Apply the BMP prior to disturbing ground up-slope (within 25 feet) of an existing culvert or when a new (temporary or permanent) culvert is installed.

**Maintenance and Inspection:** Inspect for proper installation of the BMP with good ground contact and no gaps where storm water may flow through. Look for evidence of erosion under and around the BMP and for discharge of sediment into the culvert. Inspect according to the schedule in subsection 11.1. Implement corrective actions according to subsection 11.3. Remove sediment so that it does not accumulate to ½ or more of the above-ground height or 50% of the storage capacity of the installed control measure.

**Responsible Staff:** The SWPPP Manager/Storm Water Lead is responsible for inspecting culvert inlets and all discharge points. The Superintendent is responsible for implementing protective and corrective measures.

### 10.5 Water Body Protection Measures (4.3.2)

Water bodies (where they exist and are subject to discharge from a work site) will be protected with appropriate BMPs described in other subsections of this SWPPP. The SWPPP Maps in Appendix A will be annotated with installed BMPs when they are identified as necessary in the field.

### 10.6 Down-Slope Sediment Controls (4.3.3)

#### **BMP Description: Silt Fence**

A silt fence is a perimeter control geotextile fence installed to prevent sediment-laden sheet flow from exiting the site or entering receiving waters. Common failures are due to posts being installed on the uphill side of trench (instead of downhill side), fabric being attached to the downhill side of posts (rather than uphill side), or soil not being tamped next to the fence after backfilling the trench (allowing water to flow underneath). Silt fence installed in standing water conditions should be pocketed. Wire-backed silt fence and a horizontal support along the top of the fabric offers additional durability and should be used where field conditions indicate these features are necessary.

**BMP Manual/Publication:** The BMP details in Appendix B (BMP-20.00) were copied from the Alaska DOT&PF Alaska SWPPP Guide, dated 12/2015 and modified by this SWPPP Preparer. The detail showing how to splice silt fence is SF-1 by Elaine Nefzger, Nefzger Consulting, 6-15-16.

## Storm Water Pollution Prevention Plan (SWPPP)

Project Name: Dedicated Contractor-Provided Sites for Seward Meridian Pkwy Road Improvements, Ph II. Date: 5/23/2024

---

**Installation Schedule:** Install prior to beginning ground disturbance in an area or when changing conditions result in a need for this control measure.

**Maintenance and Inspection:** Inspect for evidence of damage and wear. Re-secure to posts and re-attach fabric as required to maintain a taut fence line. If there is evidence of damage due to traffic, place safety cones or replace silt fence with a lower-profile perimeter control such as fiber roll. Sediment must be removed as needed to ensure it does not exceed one-third the installed (exposed) height of the silt fence. For in-water work, stabilize soils within the silt fence perimeter (work side) and below the water line with preserved or in-situ sod (wetland) or gravel/rock (pond or creek) before or in conjunction with removing the silt fence.

**Responsible Staff:** The SWPPP Manager/Storm Water Lead is responsible for inspecting BMPs. The Superintendent is responsible for initial installation and implementing corrective measures.

### **BMP Description: Fiber Rolls**

A fiber roll, wattle, or compost sock is a perimeter BMP used to prevent sediment in silt-laden sheet flow from exiting the site or entering receiving waters. They may also be used to direct clean storm water run-on away from disturbed soils to an appropriate discharge point. Common failures occur due to inadequate trenching and staking, when soil is not tamped next to the wattle in the trench allowing water to flow underneath, or when soil erosion occurs below the fiber roll line due to drainage that bypasses the end, passes between improperly joined sections, or water build-up over-runs the fiber roll. Fiber rolls are not suitable for use in rocky soils where adequate ground contact is impractical. Where the ground is hard and resistant to staking, sand or gravel bags may be used to hold the wattle firmly to the ground surface. For these sites, fiber rolls may be installed in locations similar to where berms would be required for perimeter control (see subsection 10.3).

Structural perimeter control is not required where a vegetative buffer of at least 25 feet remains between down-slope disturbed soils and storm water conveyances (ditches, swales, channels) wetlands, or water bodies unless the buffer proves inadequate to control sediment discharge. Perimeter control NEED NOT be installed where disturbed areas are down-slope from areas to be protected unless the purpose is to re-route clean storm water run-on. Areas that are temporarily or permanently stabilized need not be protected with perimeter control BMPs.

**BMP Manual/Publication:** The Fiber Roll BMP detail in Appendix B is SC-5 from the Caltrans Storm Water Quality Handbooks Construction Site Best Management Practices Manual dated March 1, 2003 and modified by this SWPPP Preparer.

**Installation Schedule:** Install prior to earth disturbance upslope from the fiber roll/compost sock line. Where the BMP is used as a perimeter control for staged erodible material piles, install immediately after the pile is placed.

**Maintenance and Inspection:** Look for evidence of damage and wear and verify the roll/sock has good ground contact, with no gaps, by running your fingers along the base. If there is evidence of damage due to traffic, place safety cones along the BMP. Sediment must be removed as needed to ensure it does not exceed 1/2 the height of the roll/sock (the exposed height immediately following installation). Inspect according to the schedule in subsection 11.1 and implement corrective actions in accordance with subsection 11.3.

**Responsible Staff:** The SWPPP Manager/Storm Water Lead is responsible for inspecting BMPs. The Superintendent is responsible for ensuring protective and corrective measures are implemented.

## Storm Water Pollution Prevention Plan (SWPPP)

Project Name: Dedicated Contractor-Provided Sites for Seward Meridian Pkwy Road Improvements, Ph II. Date: 5/23/2024

---

### **10.7 Stabilized Construction Vehicle Access and Exit Points (4.3.4)**

Where tracking soils onto adjacent paving from disturbed areas cannot be satisfactorily controlled with sweeping, or where traffic transitions from disturbed to undisturbed gravel road surfaces and sediment tracking is discovered, a Construction Exit BMP is to be installed. For this these sites, the exit should be made of crushed rock, clean gravel, coarse wood chips, or RAP. Large rock may pose a safety concern for small vehicles. A wheel wash is NOT to be installed. Alternately, a purchased “Mud-Mat” or “FODS” track out BMP may be used.

Traffic control planning should include designating site entrance/exit locations so that track-out from haul trucks and equipment is confined to one location.

#### **BMP Description: Vehicle Tracking Entrance/Exit**

A vehicle tracking entrance/exit provides a stabilized pad where traffic enters or exits the site or where traffic transitions from non-paved to paved surfaces. For these sites, a tire wash will not be installed. A Vehicle Tracking Entrance/Exit BMP as described herein is ONLY required when traffic tracks sediment that cannot be adequately controlled with sweeping. Metal Grate Exits are acceptable.

**BMP Manual/Publication:** The BMP details (BMP 23.00 & 24.00) in Appendix B were copied from the Alaska DOT&PF Alaska SWPPP Guide, dated 12/2015.

**Installation Schedule:** Install prior to or in conjunction with earth disturbance where there will be public or Mass Excavation, Inc. hauling traffic from disturbed areas onto impervious or existing gravel driving surfaces.

**Maintenance and Inspection:** Informally inspect pads and adjacent paved road surfaces daily for sediment accumulation and material displacement. Hand or mechanically sweep paving where track-out is evident to the extent it would cause the discharge of sediment in storm water run-off. Sediment from these sites tracked onto impervious surfaces must be removed by the end of the same business day in which it occurs or the end of the following business day if it occurs on a non-business day. Perform a formal inspection during SWPPP inspections according to the schedule in subsection 11.1. Implement corrective actions in according to subsection 11.3.

**Responsible Staff:** The SWPPP Manager/Storm Water Lead is responsible for inspecting BMPs and monitoring site non-paved to paved exit locations. The Superintendent is responsible for ensuring protective and corrective measures are implemented.

#### **BMP Description: “Mud Mat” or “FODS” track out BMP**

Mud Mats are manufactured products, usually made from a tough woven cloth with pockets containing wood rods. Actual materials and assembly may vary among manufacturers. FODS track out control BMPs are semi-rigid plastic mats shaped like an egg carton so that sediment will fall from tires and accumulate in the voids.

Both BMPs may be used where the need for a track-out BMP is short-term or installing a Vehicle Tracking Entrance/Exit BMP would damage the existing driving surface to be preserved. These types of BMPs may be cleaned and reused as long as they perform adequately and are not contaminated.

**BMP Manual/Publication:** The BMP details in Appendix B were copied from the supplier’s websites. No other BMP manual or publication was used for this design.

**Installation Schedule:** Install prior to or in conjunction with earth disturbance where traffic travels from disturbed areas onto impervious surfaces.

## Storm Water Pollution Prevention Plan (SWPPP)

Project Name: Dedicated Contractor-Provided Sites for Seward Meridian Pkwy Road Improvements, Ph II. Date: 5/23/2024

---

**Maintenance and Inspection:** Look for evidence of tracked-out soils on the adjacent paved road/area and for BMP damage during SWPPP inspections. Clean, replace, or extend the mat as needed. Sediment from these sites tracked onto impervious surfaces must be removed by the end of the same business day in which it occurs or the end of the following business day if it occurs on a non-business day. Inspect according to the schedule in subsection 11.1. Implement corrective actions according to subsection 11.3.

**Responsible Staff:** The SWPPP Manager/Storm Water Lead is responsible for inspecting site entry/exit areas and BMPs. The Superintendent is responsible for ensuring corrective measures are implemented.

### 10.8 Dust Generation and Track-Out from Vehicles (4.3.5 and 4.3.6)

#### **BMP Description: Dust Control**

Dust Control is an essential BMP during periods of dry weather. Dust that settles on exposed surfaces may be introduced into storm water during inclement weather. Dust will be controlled by minimizing traffic speed and by sprinkling with a water truck to increase soil moisture levels and thereby reduce dust.

Dust Control watering/sprinkling equipment and rate of flow will be adjusted to ensure the application does not result in runoff, washout, or mud formation on driving surfaces.

Other acceptable forms of dust control are also stabilization BMPs that include:

- Retaining or establishing vegetative cover (temporary or permanent) or retaining vegetation root mass (See subsections 10.1 and 10.13)
- Applying hydro-mulch with or without a tackifier component (See subsection 10.13)
- Covering soils with plastic tarps, rolled erosion control fabric, or other covering (See subsections 10.9 and 10.13)
- Applying dry mulch (wood chip or other) gravel, crushed rock, stone, or Recycled Asphalt Paving (RAP) temporary stabilization (See subsection 10.13)

**BMP Manual/Publication:** No BMP manual or publication was used for this design.

**Maintenance and Inspection:** Monitor the site daily for evidence of excessive dust generation. Adjust traffic routing if needed to address dust generation during dry weather. Haul trucks are to be examined prior to leaving the site to ensure loads are stable.

**Responsible Staff:** The SWPPP Manager/Storm Water Lead is responsible for inspecting BMPs, informally monitoring air quality, and selecting the best dust control methods for the situation at the time. The Superintendent is responsible for ensuring corrective measures are implemented.

#### **BMP Description: Street Sweeping and Vacuuming**

Street sweeping and vacuuming include use of self-propelled and walk-behind equipment to remove sediment from paved streets and roadways. Sweeping and vacuuming prevent sediment from the site from entering storm water conveyances and receiving waters.

Diligent hand sweeping should be used to remove soil spills before subsequent traffic can disperse those soils over adjacent paved areas. Wet sweeping methods may NOT be used during freezing weather conditions.

Kick brooms may be used for cleaning small areas but sediment must then be removed with shovels or other methods. Sediment may not be allowed to accumulate along the edge of the roadway and storm water conveyances. The surface should be dampened as needed to ensure the broom does not generate excessive dust during operation.

## Storm Water Pollution Prevention Plan (SWPPP)

Project Name: Dedicated Contractor-Provided Sites for Seward Meridian Pkwy Road Improvements, Ph II. Date: 5/23/2024

**BMP Manual/Publication:** The BMP detail provided in Appendix B is SE-7 copied from the California Stormwater BMP Handbook, January 2003 as published by the California Stormwater Quality Association (CASQA) and modified by this SWPPP Preparer.

**Installation Schedule:** The SWPPP Manager is responsible for monitoring work site-to-paved area ingress/egress areas daily and direct sweeping on an as-needed basis when site tracked or spilled erodible soils are observed on those surfaces.

**Maintenance and Inspection:** Inspect paved areas adjacent to the work sites at ingress/egress points according to the schedule in subsection 11.1. Sediment must be removed from pavement by the end of the same business day that the track-out occurs or the end of the next business day if the track-out occurs on a non-business day. Sediment tracked onto gravel surfaces must be removed to maintain effective track-out control at a frequency sufficient to minimize off-site impacts. Implement corrective actions in accordance with subsection 11.3. Maintain equipment for satisfactory performance.

**Responsible Staff:** The SWPPP Manager/Storm Water Lead is responsible for daily monitoring of site conditions and inspecting paved areas adjacent to the work sites for evidence of track-out. The Superintendent is responsible for ensuring corrective measures are implemented, for selecting the proper sweeping method/equipment for the task, and for employing traffic control strategies that will reduce the potential for track out during active grading work.

### 10.9 Soil Management (4.3.7)

Will soil stockpiles be at the site during construction?  Yes  No.

#### **BMP Description: Plastic Covering and Stockpile Cover**

Plastic sheets, tarps, or other covering are placed over exposed soils to control both sediment in storm water runoff and wind-blown dust generation. When possible, use covering in one piece over the area/pile. When several pieces are used, lap to the down-slope direction. Secure as needed to prevent the covering from being blown away during windy weather. Protect against damage by equipment. Covering may be relocated and reused if not damaged or contaminated. Soil stockpiles that are located within the excavation where storm water runoff will be effectively contained require no covering unless they are intended to remain in place without further disturbance (adding to, taking from, or grading) for 14 days or longer. Erodible material stockpiles will be located away from storm drain inlets, water bodies and conveyance channels, where practicable. Where perimeter controls are required along the down-gradient perimeter, a Perimeter Berm BMP will be installed as described in subsection 10.3 or fiber rolls will be installed as described in subsection 10.6. Silty fence perimeter control is also acceptable.

**BMP Manual/Publication:** The BMP detail provided in Appendix B was copied from the Municipality of Anchorage Storm water Treatment Plan Review Guidance Manual, Third Edition, September 2010. Stockpile Cover Detail – SC-1 is by Nefzger Consulting date 7-28-22.

**Installation Schedule:** Install covering by the end of the following working day after soil pile placement is complete or any other time when the pile will not be disturbed again for 14 days or longer.

**Maintenance and Inspection:** Look for evidence of damage and wear. Re-secure loose edges and replace torn plastic that is no longer effective. Inspect according to the schedule in subsection 11.1. Implement corrective actions according to subsection 11.3.

**Responsible Staff:** The SWPPP Manager/Storm Water Lead is responsible for inspection of soil piles and their BMPs. The Superintendent is responsible for ensuring initial installation and corrective measures are implemented.



## Storm Water Pollution Prevention Plan (SWPPP)

Project Name: Dedicated Contractor-Provided Sites for Seward Meridian Pkwy Road Improvements, Ph II. Date: 5/23/2024

### 10.10 Authorized Non-Storm Water Discharges (4.3.8)

No BMP Manuals or details were used for activities listed below.

- Discharges from fire-fighting activity: In the unlikely event of a fire on the site, these discharges are allowed. To the extent feasible, contain and clean up discharges resulting from fire-fighting. See Appendix L.
- Water line/fire hydrant flushing is not a factor for these sites.
- Waters used to wash vehicles/equipment are not planned for these sites.
- Dust Control watering equipment rate of water flow will be adjusted to prevent mud formation on driving surfaces and washout from the perimeter of the target area to adjacent water bodies and storm water conveyances and off-site.
- Building wash down will not take place on the site.
- Pavement washing may be required but detergents are not allowed. If spills or leaks of toxic or hazardous materials have occurred on the pavement, they must be removed according to applicable regulations.
- Discharge from air conditioning is not anticipated for these sites.
- Discharges from small portable compressor units are not anticipated for these sites.
- Foundation footing drains are not a factor on these sites.
- Uncontaminated, non-turbid discharges of ground water are not expected
- Uncontaminated ground water dewatering and excavation dewatering are not planned
- Landscaping and vegetation watering are not planned.

### 10.11 Sediment Basins (4.3.9)

Will a sediment basin be required during construction?  Yes,  No.

There are no common drainage areas of 10 acres or more to be disturbed at one time on this project. A sediment basin is not required. A Sediment Trap BMP is included in subsection 10.3.

### 10.12 Dewatering (4.4)

Will dewatering be conducted during construction?  Yes,  No.

Will excavation dewatering be conducted within 1,500 feet of a DEC mapped contaminated site found on the following website?  Yes,  No

### 10.13 Soil Stabilization (4.5, 5.3.6.3)

#### Temporary and Final Stabilization:

For any portion of the site where fill, grading, excavating or other earth-disturbing activities have temporarily or permanently ceased and will not resume again within fourteen (14) calendar days, stabilization measures must be initiated immediately (by the end of the next working day after activities cease). For these sites, active work is expected to continue by others after Mass Excavation, Inc, has completed work at each site. Stabilization is not a factor for this SWPPP.

Work performed by others and/or each site owner, including stabilization will be accomplished according to their site SWPPP if they are required to file an NOI and prepare a SWPPP according to the requirements of the Alaska Construction General Permit.

### 10.14 Treatment Chemicals (4.6; 5.3.6.4)

Will treatment chemicals be used to control erosion and/or sediment during construction?  Yes,  No.

## Storm Water Pollution Prevention Plan (SWPPP)

Project Name: Dedicated Contractor-Provided Sites for Seward Meridian Pkwy Road Improvements, Ph II. Date: 5/23/2024

---

### 10.15 Active Treatment System Information or cationic treatment chemicals (4.6.7)

Will an ATS or cationic treatment chemicals be used as a control measure at the site?  Yes,  No.

### 10.16 Good Housekeeping Measures (4.8)

#### 10.16.1 Washing of Equipment and Vehicles (4.8.1)

Will equipment and vehicle washing and/or wheel wash-down be conducted at the site?  Yes,  No.

Equipment and vehicle washing will not be performed on site.

#### 10.16.2 Fueling and Maintenance Areas (4.8.2)

Will equipment and vehicle fueling or maintenance be conducted at the site?  Yes,  No.

#### **BMP Description: Portable Berm 'Duck Pond'**

Portable containment is an essential measure to be used for containing leaks, spills, or to guard against spills when transferring substances that may be harmful or considered hazardous. An example of a purchased 'knock-down' portable berm is shown in Appendix B, however, containment may be a plastic bucket, garbage can, barrel, or even as simple as a depression in the ground lined with a plastic garbage bag as an emergency measure until a better container can be deployed. This BMP is provided for use in the event MassEx equipment or haul trucks malfunction or require repair at any work site.

**BMP Manual/Publication:** The BMP detail in Appendix B is an example copied from a vendor's website. No BMP manual or publication was used for this design.

**Installation Schedule:** Install prior to performing equipment maintenance or immediately after detecting a leak from equipment (any substance other than water with no chemical additive).

**Maintenance and Inspection:** Inspect containment to detect leaks and overflow. Clean the containment device after use or dispose of it as contaminated waste in compliance with all applicable regulations.

**Responsible Staff:** The equipment operators are responsible for inspecting equipment for leaks prior to use each day. The Superintendent is responsible for ensuring corrective measures are implemented.

#### **BMP Description: Spill Kit and Cleanup Supplies**

Spill Kits may be purchased, pre-packaged barrels that contain absorbent pads, containment boom, and other spill response products. Contractors may pack their own Spill Kit with items selected based on the nature of the work and the environment. Supplies should be replaced within 7 days or as soon as possible after use to ensure adequate quantities are maintained on site. Employees should be informed of the location of these materials and kits and trained in the use of any specialty products.

For these sites, a Spill Kit is not required unless Mass Excavation, Inc. equipment is working, parked, fueled, and maintained on a work site. Equipment on-board absorbent pads and cleanup supplies are an acceptable alternative. Additional cleanup supplies will be available from the Mass Excavation, Inc. project office.

**BMP Manual/Publication:** The BMP detail in Appendix B is example information gathered online by this SWPPP preparer. No BMP manual or publication was used for this design.

**Installation Schedule:** Spill cleanup supplies must be on-site before any fueling, maintenance, equipment staging, or use of petroleum or other hazardous chemicals begins or absorbent pads must be on board working equipment.

## Storm Water Pollution Prevention Plan (SWPPP)

Project Name: Dedicated Contractor-Provided Sites for Seward Meridian Pkwy Road Improvements, Ph II. Date: 5/23/2024

**Maintenance and Inspection:** Verify cleanup supplies are available at each required location. Replenish used supplies within 7 days. Inspect according to the schedule in subsection 11.1 and implement corrective actions according to subsection 11.3.

**Responsible Staff:** The SWPPP Manager/Storm Water Lead is responsible for ensuring cleanup supplies are at required locations and supplies/contents are maintained.

### 10.16.3 Staging and Material Storage Areas (4.8.3)

Areas to be used for staging and material storage are not a factor for these sites. The scope of work is as noted in Section 4. Tools and supplies will be stored at the Mass Excavation, Inc. project and corporate offices and brought to each work site only as needed.

### 10.16.4 Washout of Applicators/Containers Used for Paint, Concrete, and Other Materials (4.8.4)

Will washout areas for trucks, applicators, or containers of concrete, paint, or other materials be used at the site?  Yes,  No.

### 10.16.5 Fertilizer or Pesticide Use (4.8.5)

Will pesticides be used at the site?  Yes,  No.

Will herbicides be used at the site?  Yes,  No.

Will fertilizers be used at the site?  Yes,  No.

### 10.17 Hazardous Material Control Plan and Spill Notification (4.9)

All employees, subcontractors, and utility personnel (if on-site) will be instructed to immediately report any spill to the MassEx Superintendent or SWPPP Manager/Storm Water Lead. Subcontractors may work on the site at various times and durations. The most senior person of their crew present at the time will be responsible for their spill response actions. MassEx will develop a response plan and proceed accordingly. Notification will be made to the ADEC, EPA, and other agencies who may be affected.

All construction-related discharges of petroleum fuels, oils, dry chemicals, and other substances which may be hazardous to land, water, or people shall be reported in compliance with 33 U.S.C. 1251-1387 and 42 U.S.C. 9601-9675 of the Federal Code, 40 CFR 300 of the Federal Regulations, Chapter 75 of Title 18 of the Alaska Administrative Code, and Title 46 of the Alaska Statutes. A list of substances and reportable quantities is in Appendix L.

#### Emergency Response numbers are:

Robert Cornell, Superintendent	(907) 229-7931
Brenda Tapani, SWPPP Manager/Storm Water Lead	(509) 859-7497
Mass Excavation, Inc. main office	(907) 771-9272
ADEC	(907) 269-0667 or (800) 478-9300
National Response Center	(800) 424-8802
Emergency	911

#### **Immediately notify the nearby PWS of any identified potential contamination. See subsection 9.3.**

Online Spill Reporting is preferred using Alaska DEC's Environmental Data Management System (EDMS). Electronic forms can be found by logging into EDMS and finding the project NOI folder. Select "Start a New Form" on the left side menu, then select "I have reporting obligation to fulfill".

## Storm Water Pollution Prevention Plan (SWPPP)

Project Name: Dedicated Contractor-Provided Sites for Seward Meridian Pkwy Road Improvements, Ph II. Date: 5/23/2024

A list of reporting forms pertinent to your NOI will appear. Select either the Noncompliance Notification Form or Spill Notification Form, as appropriate, and follow the instructions to complete and submit the report (in some cases, both may be needed).

Additional reporting forms may be filled out and submitted to the Alaska Department of Environmental Conservation via the Internet at <https://dec.alaska.gov/spar/ppr/spill-information/reporting/>. Sample forms are in Appendix L. A complete copy of the regulations is not included in this SWPPP. It is the responsibility of MassEx to ensure their staff are familiar with the requirements and able to work in compliance with the applicable regulations.

For ANY non-petroleum hazardous substance release less than the Reportable Quantity listed on the tables in Appendix L, call ADEC at (907) 269-0667 and record the cleanup on the Corrective Action Log in Appendix J. Submitting spill reporting forms online is not required unless directed to do so by ADEC staff.

For releases equal to or greater than the Reportable Quantity contact both ADEC and the National Response Center. Complete and submit required reporting forms and work with the agencies of jurisdiction to clean up the release. List the cleanup on the Corrective Action Log in Appendix J. Append all agency correspondence to the Corrective Action Log and dispose of all waste according to applicable regulations.

### **10.17.1 Construction and Waste Materials (4.8.6, 5.3.7)**

Refer to subsection 4.6 for a list of hazardous/toxic materials expected to be on site. They will be stored in sealed containers or at the MassEx project office until needed for use. To the extent practicable, all hazardous or toxic materials, erodible soil stockpiles, and waste will be located away from storm drain inlets, storm water conveyance channels, wetlands, and water bodies. All federal, state, and local requirements for waste disposal will be followed.

Waste materials that include chemical pollutants will not be exposed to rainfall. They must be placed in containers or covered with plastic for staging. Waste receptacles cannot be allowed to overflow, and final disposal must comply with applicable regulations.

Waste and other materials stored at each site by others and/or the site owners are not subject to the requirements of this SWPPP. MassEx is not responsible for management, protection, or cleanup for those materials.

### **10.17.2 Hazardous Products/Good Housekeeping**

Good housekeeping practices will be followed on site:

- An effort will be made to store only the amount of product required to do the job.
- Products will be kept sealed in original containers.
- Opened products will be kept in their original containers with the original manufacturer's label unless they are not re-sealable.
- Original labels and material safety data will be retained; they contain important product information.
- Safety Data Sheets (SDS) will be kept on file by MassEx in either electronic or paper format.
- Replacement containers will be clearly marked with the contents.
- Substances will not be mixed with one another unless recommended by the manufacturer.
- Whenever possible, all the product will be used up before disposing of the container.
- Manufacturers' recommendations for proper use and disposal will be followed.

## Storm Water Pollution Prevention Plan (SWPPP)

Project Name: Dedicated Contractor-Provided Sites for Seward Meridian Pkwy Road Improvements, Ph II. Date: 5/23/2024

---

Waste materials that include chemical pollutants will not be exposed to rainfall. They must be placed in containers or covered with plastic for staging. The Superintendent/Storm Water Lead will designate staging locations as the work progresses.

General litter and wastes such as product packaging, paper products, food wrappers, used consumables, and removed/used BMP materials (by MassEx) will be removed from these sites daily and disposed of off-site.

### 10.17.3 Spill Response Procedures

The following outlines MassEx's response procedures if hazardous materials are encountered or spilled to soil or water (including storm water) during construction. MassEx shall do everything possible to control and contain the material until appropriate clean-up measures can be taken.

#### A. Initial Assessment

The first person to witness a spill must assess the incident. The witness must quickly determine if they are qualified to respond to the incident based on information available at the time.

If not qualified to respond, the witness must immediately contact the Superintendent, SWPPP Manager/Storm Water Lead or their site supervisor and provide them with basic information to facilitate response. If the incident is potentially hazardous or dangerous, this information should be inferred from a safe distance from the spill.

#### Information needed includes:

- Time and date of discovery of the spill
- The material and approximate amount that spilled
- Where the spill occurred
- If and how the material is being conveyed, and where it is being conveyed to
- Health and safety risks
- Response options

#### B. Initial Response and Reporting

Releases of Petroleum hydrocarbons shall be reported to the Alaska Department of Environmental Conservation (ADEC) by the MassEx Superintendent, SWPPP Manager/Storm Water Lead or management as required under the Oil and Hazardous Substances Pollution Control Regulations (18 AAC 75). See subsection 10.17 for additional information.

This section presents the procedures for responding to and reporting a release (leak, overflow, or spill). Persons who have not received 24-hour hazardous waste operations training should avoid exposure to released fuel and associated vapors.

#### In case of a release, initiate the following spill response measures:

Stop or contain the spill without endangering human life. The actions may include the following:

- Identify source of the spill;
- Consult and follow recommendations from the relevant SDS sheets for the material discharged;
- Provide first aid to any injured personnel;
- Call for medical assistance if required.
- Evacuate if necessary and/or make the spill scene off limits to unauthorized personnel and the public.
- Shut off electrical power/generators if disconnect spark is not a hazard.
- Eliminate ignition sources.
- Restrict and contain the flow or migration of the released substance by closing valves and using appropriate spill controls and/or cleanup materials.

## Storm Water Pollution Prevention Plan (SWPPP)

Project Name: Dedicated Contractor-Provided Sites for Seward Meridian Pkwy Road Improvements, Ph II. Date: 5/23/2024

---

- Immediately report the spill to the MassEx Superintendent, SWPPP Manager/Storm Water Lead.
- Start cleanup operations. If the spill exceeds cleanup capability, immediately dispatch necessary equipment and personnel.
- MassEx will notify ADEC and, if required, the National Response Center, and provide ADEC with a written report documenting the nature of the spill and cleanup activities.
- Continue cleanup of the spill in accordance with 18 AAC 75, Article 3. Cleanup activities shall be coordinated with the ADEC.

When reporting a spill, the following information shall be provided:

- Name and telephone number of the person reporting the spill;
- Date, time, and location of the spill;
- Estimated quantity of the spill;
- Type of material spilled;
- Cause and source of spill;
- Potential damage and impacts to environmentally sensitive areas, such as surface water, or wildlife;
- Corrective action conducted;
- Initial response actions taken.

In accordance with 18 AAC 75, releases exceeding 55 gallons, or any discharge of oil into water, shall be reported to ADEC immediately upon discovery. Any discharge of oil into water shall be reported to the U.S. Environmental Protection Agency's National Response Center immediately upon discovery. Releases that exceed 10 gallons but are 55 gallons or less, or releases that exceed 55 gallons within a secondary containment, shall be reported to the ADEC within 48 hours of discovery. An individual release of less than 10 gallons shall be reported to the ADEC in a monthly report if the cumulative release within a month is between 1 and 10 gallons.

A record of all releases shall be maintained by MassEx in accordance with 40 CFR 112.2 and 18 AAC 75.

### **C. Control and contain the spill**

To prevent spilled material from migrating, identify and stop the source of the spill and contain the spilled material will be as soon as practicable.

Source control methods typically used by MassEx include, but are not limited to, the following:

**Duck ponds (drip pans)** – In the event that equipment is leaking, a drip pan can be placed under the leak to prevent further release.

**Plugging/Patching** – In the event that a hole or leak in a drum or container is the source of the spill, the hole can be plugged or patched as appropriate. The plug or patching material must be compatible with the stored chemical.

**Over-packing** – In the event that a hole or leak in a drum or container is the source of the spill, the drum or container can be packed into a larger drum or container (over-packing), or placed in secondary containment.

Containment methods typically used by MassEx include, but are not limited to, the following:

**Absorption** – absorbent materials such as dirt, sand, saw dust, mulch, absorbent pad can be positioned so that spill is intercepted. The absorbent material used must be compatible with the spilled material.

**Dikes** – dikes built around the perimeter of the spill can slow or stop materials from migrating. Dikes can be built out of materials such as sand, earth, or snow, but the material used must be compatible with the spilled material. Plastic sheeting can be used as an additional barrier, if appropriate.

## Storm Water Pollution Prevention Plan (SWPPP)

Project Name: Dedicated Contractor-Provided Sites for Seward Meridian Pkwy Road Improvements, Ph II. Date: 5/23/2024

---

**Oil Boom/Skimbers** – in the event that a spill reaches a waterbody, an oil boom or similar structure can be placed around the spill in order to prevent it from migrating farther.

### D. Clean-up spill

If the spill is reportable to ADEC, clean-up of the discharge or release and disposal of the contaminated material must be done according to the ADEC-approved plan as required by 18 AAC 75.310. In the case that a spill is not reportable to ADEC, the guidelines typically used by MassEx include, but are not limited to, the following:

- SDS and the manufacturer's recommendations regarding accidental release measures and clean-up procedures will be followed.
- Clean up of spills, particularly small spills and spills on pavement or other impermeable surfaces, will use as little water as possible to prevent transport of contaminants.
- Dry material spills will never be buried or cleaned using water.
- Contaminated materials will be disposed of in compliance with applicable regulations.

### E. Vandalism Control Measures

Vandalism prevention measures include storing toxic and hazardous materials off site at the MassEx project office or corporate off. These and all working equipment, vehicles, and large tool storage boxes will be locked during non-working hours when employees are not at the site or will be removed from the work site.

### 10.17.4 Minimum required HMCP and Spill Response training

Employees and subcontractors working on these sites are the same as those working on the Seward Meridian Pkwy Road Improvements, Ph II Project. The training logs from that project will be copied and placed in Appendix I of this SWPPP.

At a minimum, the following will be included:

Rule #1. Follow all established procedures and perform job duties as you've been trained.

Rule #2. Be cautious and plan ahead. Think about what could go wrong and pay close attention to what you're doing while you work.

Rule #3. Always use required PPE—and inspect it carefully before each use to make sure it's safe to use. Replace worn out or damage PPE; it won't provide adequate protection.

Rule #4. Make sure all containers are properly labeled and that the material is contained in an appropriate container. Don't use any material not contained or labeled properly. Report any damaged containers or illegible labels to the Superintendent/Storm Water Lead right away.

Rule #5. Read labels and the material safety data sheet (SDS) before using any hazardous or toxic material to make sure you understand hazards and precautions.

Rule #6. Use all materials solely for their intended purpose. Don't, for example, use solvents to clean your hands, or gasoline to wipe down equipment.

Rule #7. Never eat or drink while handling any hazardous or toxic materials, and if your hands are contaminated, don't use personal care products or handle contact lenses.

Rule #8. Read the labels and refer to SDSs to identify properties and hazards of chemical products and materials.

Rule #9. Store all materials properly, separate incompatibles, and store in ventilated, dry, cool areas. If you aren't certain or how to store materials properly, contact the Superintendent/Storm Water Lead.

## Storm Water Pollution Prevention Plan (SWPPP)

Project Name: Dedicated Contractor-Provided Sites for Seward Meridian Pkwy Road Improvements, Ph II. Date: 5/23/2024

---

**Rule #10.** Keep you and your work area clean. After handling any material, wash thoroughly with soap and water. Clean work surfaces at least once a shift so that contamination risks are minimized.

**Rule #11.** Learn about emergency procedures and equipment. Understanding emergency procedures means knowing evacuation procedures, emergency reporting procedures, and procedures for dealing with fires and spills. It also means knowing what to do in a medical emergency if a co-worker is injured or overcome by chemicals.



## 11.0 INSPECTIONS (5.4; 6.0)

### 11.1 Inspection Schedules (5.4.1.2; 6.1; 6.2)

Inspections will be performed by the MassEx SWPPP Manager/Storm Water Lead. If the SWPPP Manager/Storm Water Lead is not available, the Superintendent or his representative will conduct the inspection.

Authorized representatives of ADEC, EPA, and other agencies are allowed to conduct a site inspection at any time in accordance with CGP Part 6.6. They will use their own forms and checklists.

**Inspection frequency:** During earth-disturbing work, inspections are to be conducted once every 7 days. The table in subsection 3.2 will be maintained to document when work at each site begins and ends. Inspections are not required after work by Mass Excavation, Inc. ends at a specific work site.

All changes in inspection frequency and site status must be documented as a SWPPP Amendment.

**Estimated date of winter shutdown:** Winter shutdown (by MassEx) is not planned for these sites. Ongoing work by each site owner is not subject to the Mass Excavation, Inc. NOI or this SWPPP.

### 11.2 Inspection Form or Checklist (5.4.1.3; 6.7)

The Inspection Report Form in Appendix K will be used for inspections. Changes or revisions to the form are not permitted except for adding or deleting data fields that list location of discharge points and site-specific BMPs. All fields on the inspection report form must be completed; none may be left blank. Inspections will include visual examination of the parameters listed for each BMP. Copies of the SWPPP Maps will be updated with annotations as needed.

The following will be inspected:

- All areas that have been disturbed and continue to be worked by MassEx,
- On-site areas where construction or waste materials are staged/stored,
- Areas where equipment is staged, fueled, or maintained,
- Locations where vehicles enter/exit the site,
- All points where storm water discharges from the site at the site perimeter, and
- All BMPs.

The Superintendent and Project Engineer must review and sign/certify the Inspection Report. The completed, signed reports will be inserted into Appendix K of the SWPPP.

### 11.3 Corrective Action Procedures (5.4.1.4; 8.0)

The Corrective Action Log in Appendix J will be used for this project. MassEx will maintain the Log. The Superintendent and SWPPP Manager/Storm Water Lead are the only persons authorized to make entries on the SWPPP Corrective Action Log.

The need for corrective action will be documented within 24 hours of discovery; whether it is discovered during an inspection or any other time by observation. Subcontractors are required to inform MassEx within 24 hours of becoming aware of any of condition that may require a corrective action. Corrective Actions discovered during and inspection will be recorded on the inspection report and the corrective action log.

Modification or replacement of a BMP, installation of a new BMP not provided in the original SWPPP, or overdue maintenance (e.g., after a sediment trap exceeds 50% of design capacity) are corrective actions and must be documented on the Corrective Action Log. Removal of BMPs is not to be recorded on the Corrective Action Log unless that removal is required to protect water quality. Dates of regular maintenance of BMPs must also be recorded on the Corrective Action Log.

## Storm Water Pollution Prevention Plan (SWPPP)

Project Name: Dedicated Contractor-Provided Sites for Seward Meridian Pkwy Road Improvements, Ph II. Date: 5/23/2024

---

### Control measures will be reviewed and modified whenever:

- An incident of non-compliance with the SWPPP or the ACGP is identified;
- Inspections by regulatory inspectors (including ADEC or EPA) reveal that control measures are not effective to meet the ACGP requirements or that the SWPPP requirements are inadequate to prevent erosion, sedimentation, or the discharge of pollutants;
- Control measures do not comply with the design, installation, or maintenance parameters in Section 10 of this SWPPP or ACGP Part 4.0;
- Control measures do not perform as intended, are not maintained in effective operating condition, or are unable to effectively perform the intended function;
- An unauthorized release or prohibited discharge is occurring or is likely to occur if control measures are not modified or corrected, and when BMP maintenance is overdue;
- Excess tracking is observed on roadways adjacent to the site; and
- Pollutants (including sediment) have accumulated near storm water conveyances, discharge points, in the immediate vicinity of control measures, or on roadways adjacent to the site.

### Corrective actions must meet the following requirements:

- Easily remedied corrective actions will be initiated within 24 hours of discovery and completed as soon as practicable;
- Corrective actions must be completed within 7 calendar days, unless infeasible;
- Corrective Actions must be completed no later than the complete-by date written on the inspection report;
- Corrective actions in response to discharges resulting from a 2-year, 24-hour storm event must be initiated within 24-hours of discovery. The 2-year, 24-hour storm event for this project area is 1.30 inches; and
- Corrective Actions must be completed in time to protect water quality.

If these completion requirements cannot be met, the situation must be documented in the SWPPP.

### 11.4 Inspection recordkeeping (5.4.2)

During construction, MassEx will maintain the site SWPPP and related records in their project office. They will be made available to EPA, federal, state, tribal and local agencies, and other inspectors upon request. During winter shutdown or other times when maintaining a project office is not practicable, the SWPPP may be moved to the MassEx Anchorage, Alaska office. Records will be maintained for a minimum period of at least three (3) years after the project is complete. See Section 15 for additional requirements and long-term records maintenance locations.

## 12.0 MONITORING PLAN (If Applicable) (5.5; 7.0)

### 12.1 Determination of Need for Monitoring Plan

Is there an EPA-established or approved TMDL for any receiving water listed in subsection 7.1?  Yes,  No.

Is the receiving water listed as impaired for turbidity and/or sediment?  Yes,  No.

## 13.0 POST-AUTHORIZATION RECORDS (5.8)

### Copy of Permit Requirements (5.8.1) The SWPPP must contain the following documents:

- Copy of 2021 ACGP (5.8.1.1; Appendix F)
- Copies of Notices of Intent and Authorization Letters from ADEC (Appendix F)
- Copies of all subsequent Modifications to the original Notices of Intent (Appendix F)

### 13.1 Additional Documentation Requirements (5.8.2)

- Dates when and locations where grading activities occur (5.8.2.1; Grading and Stabilization Log in Appendix G and SWPPP Maps in Appendix A).
- Description of Grading Activity (5.8.2.2; Grading and Stabilization Log in Appendix G)
- Dates when construction activities temporarily or permanently cease on a portion of the site (5.8.2.1.3; Grading and Stabilization Log in Appendix G and SWPPP Maps in Appendix A).
- Dates when stabilization measures are initiated (5.8.2.1.4; Grading and Stabilization Log in Appendix G and SWPPP Maps in Appendix A).
- Description of Stabilization Measure (5.8.2.2; Grading and Stabilization Log in Appendix G)
- Date of beginning/ending period for winter shutdown (5.8.2.2; Amendment Log Form in Appendix M).
- Copies of inspection reports Form (5.4.2; 5.8.2.3; Appendix K).
- Copies of monitoring reports, if applicable (5.8.2.4; Appendix H). Not applicable.
- Log of SWPPP modifications (5.8.2.5; Amendment Log in Appendix M).
- Documentation in support of chemical treatment processes (4.6; 5.8.2.6; Appendix P). Not Applicable.
- Records of employee training (5.8.2.7; Training Log Form in Appendix I)
- Documentation of maintenance and repairs of control measures (5.8.2.8; 8.1; 8.2; Corrective Action Log Form in Appendix J).
- Documentation of rainfall monitoring records (6.7.1.3 Record of Rainfall Form in Appendix N). For this project, there will be 2 rain logs.

Rainfall data will be obtained using an on-site rain gauge or from an online National Weather Service data source for a weather station within 20 miles of the project. The University of Alaska Matanuska Experimental Farm is approximately 4 miles from the project and The Palmer Municipal Airport is approximately 9 miles from the site. They may be used by obtaining daily data online at: <https://xmacis-rc-acis.org/> Copies of rain logs from the Seward Meridian Pkwy Road Improvements, Ph II Project may be used for these sites and placed in Appendix N.

#### 13.1.1 Records of Employee Training (4.14; 5.8.2.7)

SWPPP-related training will be provided by MassEx. Training may be conducted by MassEx personnel, subcontractors, consultants, or vendors as authorized by the Superintendent. Copies of Training Logs from the Seward Meridian Pkwy Road Improvements, Ph II Project may be used for these sites and placed in Appendix I.

MassEx will confirm that employees and subcontractors receive adequate training to ensure proper installation, maintenance, and removal of the control measures described in the SWPPP for the project. Specific training must be provided to each subcontractor who engages in soil disturbing activities prior to the subcontractor conducting any soil disturbing activity.

Training for storm water specific positions will be completed prior to employee/subcontractor work on the project and will comply with Table 4 in ACGP Appendix C, page 13 as noted in Section 2.0.

## **14.0 MAINTAINING AN UPDATED SWPPP (5.9)**

The permittee must modify the SWPPP, including site map(s), in response to any of the following:

- Whenever changes are made to construction plans, control measures, good housekeeping measures, the monitoring plan (if applicable), or other activities at the site that are no longer accurately reflected in SWPPP;
- If inspections or site investigations by staff or by local, state (including ADEC), tribal, or federal officials (including EPA) determine SWPPP modifications are necessary for permit compliance, or revisions to applicable federal, state, tribal, or local laws or site permits affect control measures implemented or planned at the construction site.;
- To incorporate changes to State, Tribal, and local erosion plans and storm water management plans;
- To ensure included State, Tribal, and local regulations are maintained current and updated with changes to those regulations;
- If inspections determine that SWPPP requirements are inadequate to prevent erosion, sedimentation, or the discharge of pollutants;
- When an inspection identifies a problem that requires additional or modified BMPs not included in the SWPPP: when a BMP's design is modified, or a new BMP not in the current version of the SWPPP is added; and
- When there is a change in personnel who are named in the SWPPP.

### **14.1 Log of SWPPP Modifications (5.9.2)**

MassEx must keep a log showing dates, the name of the person authorizing the change, and a brief summary of changes for all significant SWPPP modifications (e.g., adding new control measures, changes in site design, or significant storm events that cause replacement of control measures). The SWPPP Amendment Log is in Appendix M and will be used to document all revisions. The Superintendent and the SWPPP Manager/Storm Water Lead are the only persons authorized to amend the SWPPP and update the Amendment Log. The Superintendent or the SWPPP Manager/Storm Water Lead must initial and date amendments to the SWPPP and sign and date updates to the Amendment Log.

### **14.2 Deadlines for SWPPP Modifications (5.9.3)**

Revisions/amendments to the SWPPP must be completed within seven days of the inspection that identified the need for a SWPPP modification or within seven days of substantial modifications to the construction plans or changes in site conditions.

## **15.0 ADDITIONAL SWPPP REQUIREMENTS (5.10)**

### **15.1 Retention of SWPPP (5.10.1)**

A copy of the SWPPP (including a copy of the ACGP) must be retained at the construction site or another location as stipulated in subsection 11.4. The SWPPP for this project will be kept in the MassEx Project Office at 1638 N Chet Cir, Palmer, AK 99645 during construction and at their Anchorage, Alaska office during winter shutdown and other times when maintaining a project office is not practicable.

It will be retained on file at the MassEx corporate office for a minimum of 3 years after construction is complete. If there are any on-going investigations or citizen suits related to the SWPPP, it will be retained a minimum of 3 years after all issues are resolved.

## Storm Water Pollution Prevention Plan (SWPPP)

Project Name: Dedicated Contractor-Provided Sites for Seward Meridian Pkwy Road Improvements, Ph II. Date: 5/23/2024

---

### 15.2 Main Entrance Signage (5.10.2)

A sign or other notice must be posted conspicuously near the main entrance of the site. The sign or notice must include 24-hour emergency contact information for the Superintendent. At a minimum, the sign or other notice must contain the following information:

- Permit authorization numbers assigned to the NOIs,
- Operator contact name and phone number for obtaining additional construction site information, and
- The location of the SWPPP or the name and telephone number of the contact person for scheduling SWPPP viewing times.
- The cover page from this SWPPP (and any subsequent changes via Amendment) can be posted or both Operator NOIs and any subsequent NOI Modifications can be posted to fulfill the signage requirement.

### 15.3 Availability of SWPPP (5.10.3)

The SWPPP must be made available to subcontractors, government, and tribal agencies upon request.

### 15.4 Signature and Certification (5.10.4)

The SWPPP must be signed and certified in accordance with the requirements of the 2021 ACGP Appendix A, Part 1.12.2. The SWPPP Delegation/Certification form is in Appendix E.

### 15.5 Submittal of a Modification to NOI (2.7)

A permittee must file an NOI modification form to DEC (see Permit Part 2.3) to update or correct the following information on the original NOI within 30 calendar days of the change:

- Owner/Operator address and contact information;
- Site information;
- Estimated start or end dates;
- Number of acres to be disturbed; or
- SWPPP location and contact information.

### 15.6 Termination of Permit Authorization (10.0)

A permittee must submit a NOT form to DEC within 30 calendar days after one or more of the following conditions have been met:

- Final stabilization has been achieved on all areas of the site for which the permittee is responsible; or
- A new permittee has assumed control over all areas of the site that have not been permanently stabilized.

A permittee subject to pending state or federal enforcement actions, including citizen suits brought under state or federal law, may not submit a NOT. The permittee must certify that it is not subject to any pending state or federal enforcement actions, including citizen suits brought under state or federal law.

## **APPENDIX A**













**SWPPP Map B General Location Map with Wetlands and Water Bodies within 1 Mile and 2500 Feet of the Project**







Amendment 2, 9-18-24



#### SWPPP BMP MAP LEGEND

	DIRECTION OF SURFACE FLOW
	PERIMETER CONTROL (NOTE TYPE WHEN INSTALLED)
	BERM (NOTE TYPE WHEN INSTALLED)
	VEGETATIVE BUFFER
	SEDIMENT TRAP
	STABILIZED CONSTRUCTION EXIT
	SPILL KIT
	ERODIBLE MATERIAL STOCKPILE (NOTE BMPs (PLASTIC COVER/PERIMETER CONTROL)
	MASSEX EQUIPMENT PARKING/FUELING / EMPLOYEE PARKING

#### SWPPP GRADING AND STABILIZATION LEGEND

	DIRECTION OF SURFACE FLOW
	AREA DISTURBED (MARK AS WORK PROCEEDS)
	ERODIBLE MATERIAL STOCKPILE
	AREA TEMPORARILY STABILIZED (MULCH, GRAVEL, SURFACE COURSE OR OTHER)
	PERMANENT STABILIZATION PAVING OR CONCRETE)
	PERMANENT STABILIZATION VEGETATION

#### NOTES:

1. THE BOUNDARIES FOR THIS PROJECT ARE THE LOT PROPERTY BOUNDARIES SHOWN IN YELLOW ON THE MAPS. ALL WORK WILL BE CONFINED TO THOSE AREAS. MATERIAL, EQUIPMENT, AND WASTE STAGING WILL BE SHOWN ON THE SWPPP MAPS AS THEY ARE IDENTIFIED AND USED.
2. THE ACTUAL WORK AREA AND AREA OF DISTURBANCE WILL BE LIMITED TO ONLY THAT REQUIRED TO ACCOMPLISH THE WORK. ALL OTHER AREAS WILL BE PRESERVED AND PROTECTED.
3. DISCHARGE FROM EACH SITE TO A WATER BODY OR WETLAND ARE NOTED ON THE SWPPP MAPS WHERE THEY EXIST. PUBLIC DRINKING WATER PROTECTION AREAS THAT INTERSECT A SITE IN THIS SWPPP ARE LISTED IN SWPPP SUBSECTION 9.3.
4. STORM WATER CONVEYANCES INCLUDE ROADSIDE DITCHES ADJACENT TO THE SITES.
5. EACH STORM DRAIN SYSTEM INLET IS A DISCHARGE POINT POINT.
6. THE SWPPP MAPS AND SWPPP TABLE IN SUBSECTION 3.1 WILL BE UPDATED AS THE PROJECT PROCEEDS TO DOCUMENT WHEN HAULING ACTIVITY CEASES TO EACH SITE OR A NEW SITE IS ADDED. THE OWNERS ARE RESPONSIBLE FOR GRADING THE SOIL AND SUBSEQUENT STABILIZATION. IF THEIR SITE DISTURBED AREA IS GREATER THAN 1 ACRE AND DISCHARGES TO A WATER OF THE UNITED STATES, THEY WILL OBTAIN AN NOI AND PREPARE A SWPPP TO OBTAIN ACGP COVERAGE FOR THAT WORK.
7. THERE ARE NO POST CONSTRUCTION CONTROL MEASURES FOR THESE SITES.



**SWPPP Map 1 (MOGAN RESIDENCE)**

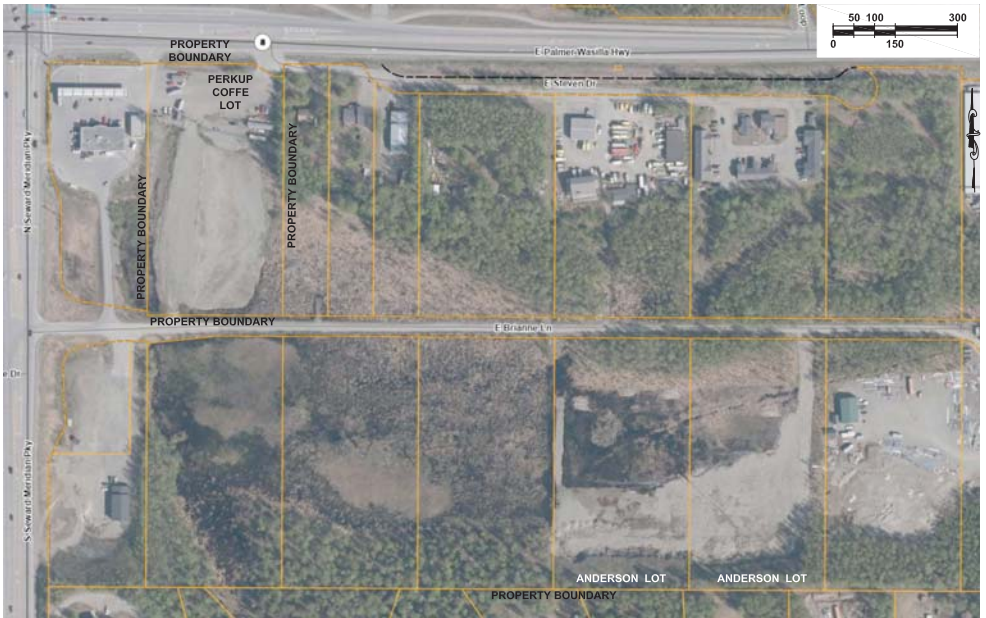

**SWPPP Map 2 (ANDERSON AND PERKUP COFFEE LOTS)**



Amendment 1 **SWPPP Map 3 (Fairview Park Investments, Ltd. Section 18, Lot 4)**



**SWPPP Map 4 - Amendment 2, 9-18-24**  
**(Township 17N, Range 1E Seward Meridian Section 18, Lots A5, A12, A13, AND A14)**

## **APPENDIX B**

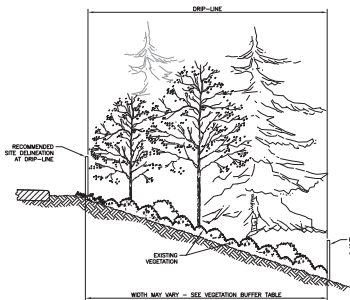

**SECTION**

**EXISTING VEGETATION BUFFER**

NOT TO SCALE

**EXISTING VEGETATION BUFFER AREA NOTES:**  
INSTALLATION

1. DELINEATE UNDISTURBED NATURAL AREAS OF VEGETATION IDENTIFIED IN THE PLANS WITH METHODS CONSISTENT WITH THE SITE DELINEATION SPECIFICATION PRIOR TO COMMENCEMENT OF CLEARING AND DRIBBLING OPERATIONS OR OTHER SOIL DISTURBING ACTIVITIES.
2. ENSURE ALL OTHER SEDIMENT CONTROL MEASURES USED IN CONJUNCTION WITH THE VEGETATION BUFFER AREAS ARE IN PLACE AND FUNCTIONING PROPERLY.
3. DO NOT ALLOW CONSTRUCTION MATERIALS, EQUIPMENT, OR PARKING ON THE VEGETATION BUFFER AREAS OR WHERE THE ROOT-ZONE OF THE VEGETATION MAY BE DAMAGED.

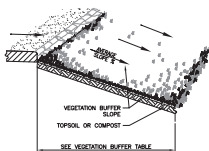

**PERSPECTIVE**

**NEW VEGETATION BUFFER**

NOT TO SCALE

**NEW VEGETATION BUFFER AREA NOTES:**  
THIS BMP IS NOT APPROPRIATE FOR PROJECTS LASTING LESS THAN 30 DAYS. THIS BMP IS NOT APPROPRIATE FOR ALL CLIMATE ZONES IN ALASKA.

**MATERIAL:**  
TOPSOIL OR COMPOST

**SEED, FERTILIZER, MULCH**

**INSTALLATION**

1. ENSURE ALL SEDIMENT CONTROL MEASURES IDENTIFIED IN THE SWPPP (SUCH AS SILT FENCE AND OVERBANKS) ARE IN PLACE TO PROTECT WATERS OF THE U.S. UNTIL THE VEGETATION BUFFER AREA IS ESTABLISHED.
2. ESTABLISH VEGETATION USING SPECIFIED SEED, FERTILIZER, AND MULCH - IF SEED MIX IS NOT SPECIFIED, USE PERMANENT SEED MIX FOR PERMANENT, POST-CONSTRUCTION BUFFERS AND FAST-GROWING ANNUAL RYE FOR TEMPORARY BUFFERS.
3. MAINTAIN VEGETATION AND PROVIDE IRRIGATION AS NECESSARY TO ENSURE VIGOROUS GROWTH AND TO PREVENT DIEBACK.
4. DELINEATE VEGETATION BUFFER AREAS WITH METHODS CONSISTENT WITH THE SITE DELINEATION SPECIFICATION AT THE EDGE OF THE NEW VEGETATION BUFFER.
5. AVOID DAMAGE TO THE VEGETATION BUFFER OR ROOT-ZONE BY NOT ALLOWING CONSTRUCTION MATERIALS, EQUIPMENT OR PARKING ON THEM.

**VEGETATION BUFFER NOTES:**

**MATERIAL:**

**SITE DELINEATION MATERIAL:** SEE SPECIFICATION SECTION 605 SITE DELINEATION.

**INSPECTION**

1. INSPECT NATURAL EXISTING VEGETATION BUFFER AREAS TO ENSURE THAT THE SITE DELINEATION TO MARK THE NON-DISTURBANCE AREAS IS IN PLACE.
2. CHECK FOR DAMAGE BY EQUIPMENT AND VEHICLES.
3. INSPECT NEW VEGETATION BUFFER AREAS FOR THE PROGRESS OF GERMINATION AND PLANT GROWTH.
4. ENSURE STORMWATER FLOWING THROUGH THE AREA IS NOT FORMING PONDS, RILLS, OR GULLIES.
5. INSPECT FOR SEDIMENT DEPOSITION THROUGHOUT THE BUFFER.

**MAINTENANCE**

1. REPLACE OR REPAIR SITE DELINEATION (SUCH AS FENCING, STAKING, OR FLAGGING) AS NECESSARY TO DELINEATE THE VEGETATION BUFFER AREAS.
2. REPAIR ANY DAMAGE BY EQUIPMENT OR VEHICLES.
3. PROVIDE ADDITIONAL SEED, FERTILIZER, AND WATER TO REPAIR SEEDED AREAS DAMAGED BY EROSION OR PONDING OF WATER.
4. IF SEDIMENT IS DEPOSITING IN THE BUFFER, INSTALL IMPROVED EROSION CONTROL MEASURES UP-SLOPE OF THE BUFFER.

**REMOVAL**

1. PROVIDE THE NECESSARY PERMANENT STABILIZATION TO AREAS WITH TEMPORARY VEGETATION BUFFER AS REQUIRED BY PLANS.
2. REMOVE SITE DELINEATION MATERIAL AFTER FINAL STABILIZATION OF WORK AREAS. WORK TO REMOVE THE SITE DELINEATION MATERIAL SHALL NOT DAMAGE THE EXISTING VEGETATION OR ANY STABILIZATION MEASURES.

**VEGETATION BUFFER TABLE**

AVERAGE SLOPE	BUFFER WIDTH (MIN.)
0%-2%	25 FEET
3%-5%	29-37 FEET
6%-10%	37-57 FEET
10%-20%	57-100 FEET
20% MAXIMUM	100 FEET

**VEGETATION BUFFER TABLE NOTES:**

1. THE MINIMUM WIDTH FOR ANY VEGETATION BUFFER IS 25 FEET. FOR EVERY 1% INCREASE OF THE SLOPE, ADD 4 FEET TO THE VEGETATION BUFFER WIDTH.
2. INSTALL VEGETATION BUFFERS ENTIRELY WITHIN THE RIGHT-OF-WAY.
3. FOR VEGETATION BUFFERS THAT ARE USED AS PERMIETER CONTROL (TYPE 1):
  - a. THE MINIMUM WIDTH FOR ANY VEGETATION BUFFER IS 25 FEET WHEN BUFFER WIDTHS LISTED IN THE TABLE ABOVE ARE NOT FEASIBLE.
  - b. USE ADDITIONAL BMPs WHEN THE MINIMUM BUFFER WIDTH CANNOT BE ACHIEVED.
4. THE WIDTH OF VEGETATION BUFFERS THAT ARE NATURAL BUFFER AREAS AS REQUIRED BY THE COP (TYPE II) MUST ALSO COMPLY WITH THE WIDTH REQUIRED BY LOCAL ORDINANCES, IF GREATER THAN 25 FEET.

Date	REVISIONS	
	Description	By

State of Alaska DOT&PF  
**VEGETATION  
BUFFER**

12/2015  
APPROVED  
BY  
SC00000

Linear/Perimeter Barrier  
annotated by Elaine Nefzger,  
AK-CESCL ASA-24-0004



BMP: DIVERSION BERM (continued)

- ~~Schedule additional inspections during storm events. Make any required repairs.~~
- ~~During long term implementation inspect once every two weeks, whether a storm has occurred or not.~~

Inspect and maintain as described in the SWPPP annotated by Elaine Nefzger, AK-CESCL ASA-24-0004

## BMP REMOVAL

- Evaluate site to determine BMP is no longer needed (the area has stabilized—potential of sediment laden water exiting the area has passed).
- Remove sediment buildup.
- Remove BMP (recycle and/or re-use if applicable).
- Re-vegetate area disturbed by BMP removal (if applicable).

COMPACTED MATERIAL  
annotated by Elaine Nefzger,  
AK-CESCL ASA-24-0004

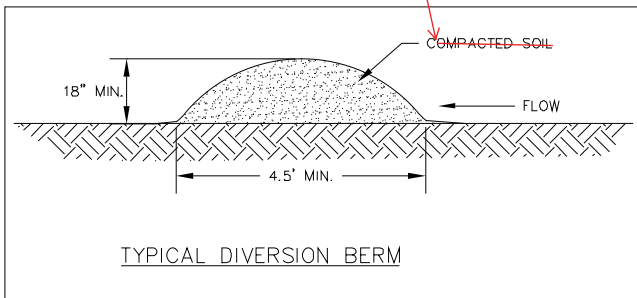

*Diversion berm detail*

<https://wsdot.wa.gov/sites/default/files/2021-10/part2-bestmanagementpractices-regionalroadmaintenance.pdf>



## 4.7 Sediment Traps and Basins

### General Information

The purpose of a temporary trap or basin is to provide an area where muddy runoff is allowed to pond, so sediment will settle out. Sediment traps and basins should be installed in selected drainage areas before excavation or fill work begins. **Do not depend on sediment traps and basins alone to control sediment loss from your construction site.** Sediment basins and traps should fill with muddy runoff during and immediately after a rain storm and drain down slowly over the next 1–2 days.

Containment for the ponding area can be provided by an excavation or a dike made of earth or stone. Low-lying sites on the downhill side of bare soil areas are ideal places to install temporary sediment traps and basins. In general, sediment traps are designed to treat runoff from about 1 to 5 acres. Sediment basins are larger, and serve areas larger than 5 acres. **Basins draining areas larger than 10 acres require an engineered design and are often designed to function as a permanent stormwater treatment pond after construction is complete.** annotated by Elaine Nefzger, AK-CESCL ASA-24-0004

If feasible, do not put sediment traps or basins in or next to flowing streams or other waterways. Make sure pooled water does not flood buildings, roadways, utilities, or other structures. Construction of a permanent, stable outlet is key to long-term performance.

### Temporary Sediment Traps

Any depression, swale, or low-lying place that receives muddy flows from exposed soil areas can serve as a sediment trap site. Installing several small traps at strategic locations is often better than building one large basin. The simplest approach is to dig a hole or build a dike (berm) of earth or stone where concentrated flows are present. This will help to detain runoff so sediment can settle out. The outlet can be a rock-lined depression in the containment berm.

### Sediment Basins

sod, plastic sheeting, or other, annotated by Elaine Nefzger, AK-CESCL ASA-24-0004

Sediment basins are somewhat larger than traps, but the construction approach is similar. Sediment basins usually have more spillway protection because of their larger flows. Most have risers and outlet pipes rather than rock spillways to handle the larger flows. Sediment basins are often designed to serve later as stormwater treatment ponds. If this is the case, agreements might be required assigning responsibility for long-term sediment removal and general maintenance.



Small, temporary sediment traps intercept and detain construction site runoff so soil particles can settle out. Note how the outlet riser for this trap has been wrapped with filter fabric to increase detention time and trap suspended sediment. Designing traps and basins with long flow paths between the inlet and outlet also helps to increase sediment removal efficiency by extending the detention time. Where space restrictions prevent long basin designs, barriers placed in the basin can lengthen detention times by creating a serpentine flow path between the inlet and outlet.

## 4.7 Sediment Traps and Basins

### 4.7.1 Temporary Sediment (Silt) Traps



Simple traps or "checks" with rock berm containment structures can be installed as needed by field personnel with or without specific notations on plan documents. Standard notes on plans should call for installation of temporary traps in concentrated flow areas subject to rutting on an as-needed basis. Make sure containment berms are designed for overflow in the center of the berm, to prevent sidcutting and bypasses. Install traps in a series to control sediment from large upland areas.

#### Definition

A temporary sediment or silt trap is formed by excavation or by constructing a small embankment of stone, stone-filled bags, or other material to retain sediment. Sediment traps are considered temporary structures and often placed at the site on an *as needed* basis by field personnel. They should not be placed in flowing streams.

#### Purpose

Sediment traps pond and settle sediment from muddy runoff. Traps are used where physical site conditions or other restrictions prevent other erosion control measures from adequately controlling erosion and sedimentation. Sediment traps can be used downslope from construction operations that expose areas to erosion.

#### Design Criteria

Bermed sediment traps confined by rock, rock-filled fiber bags, or other material are preferred over excavated traps or those with soil berms. Traps are placed in converging flow areas (i.e., where ruts or washouts can form) or in ditches, where they are often called ditch checks or check dams. All traps are sized according to a design volume of 3,600 cubic feet per disturbed acre in the upstream drainage area. Multiple sediment traps constructed in a series are needed when the storage volume of each cannot meet this design requirement.

~~Sediment traps are generally used to treat a drainage area of 5 acres or less. When the total drainage area exceeds 10 acres, an engineered sediment basin is usually necessary. Traps cannot be placed in blue-line streams or other regulated waters unless space limitations or design limitations provide no other feasible option. A USACE Clean Water Act (CWA) section 404 permit is required in these cases. Sediment traps must be cleaned out when they are one-third full of sediment.~~

#### ~~KYTC Silt Trap Types A, B, and C~~

~~The KYTC specifies three types of temporary sediment or silt traps. Type A is an excavated basin with or without a soil berm constructed in a ditch or drainageway. Type B is one or more small berms of rock (KYTC No. 2 or shot rock) placed in a drainageway or ditch, with a geotextile underliner covered by 4 inches of KYTC No. 4 stone. A 12-inch overflow depression appears in the middle of the berm(s). Type C traps are berms constructed of porous fabric bags filled with crushed aggregate (e.g., KYTC No. 57), placed individually or in a series to create small ponding dams around drop inlets, curb inlets, or to form check dams in a drainageway or ditch.~~

~~annotated by Elaine Nefzger, AK-CESCL ASA-24-0004~~

**General** annotated by Elaine Nefzger, AK-CESCL ASA-24-0004

- Construct traps of rock (KYTC No. 2 mixed with smaller stone); rock-filled fiber bags, or use approved commercial sediment trap products installed and spaced according to manufacturer's instructions.
- Site sediment traps in areas where they can be maintained (i.e., sediment removed).
- Set traps back from property lines or water bodies as much as possible.
- Do not site sediment traps at culvert or pipe outlets if possible.
- Minimum sediment storage capacity is 3600 cubic feet per acre of upland area drained by the trap. Where space restrictions exist, install multiple traps in a series at least 50 feet apart.
- Maximum drainage area is 5 acres.
- Basin flow length should be at least two times the flow width.
- Recommended trap depth for open areas is 2 feet at the inlet and 4 feet at the outlet.
- Trap height must be 1.5 feet minimum in ditches, 3–5 feet in open area drainageways.
- Trap berm width at base must be sufficient to support 2H:1V berm.
- Trap length must be sufficient to tie into upper banks in ditches or high enough to prevent side bypasses in drainageways. Overflows must be in the center of the berm.
- Construct the trap, seed and stabilize before clearing and grading work begins.

**Embankment requirements**

- Maximum height of 5 feet.
- Maximum inside and outside slopes of 2:1.
- Side slopes, containment berms, and inflowing ditches should be seeded and mulched or blanketed as soon as possible after construction.

**Outlet requirements**

- The outlet must consist of an overflow spillway wide made of stone (KYTC No. 2 minimum), sod, plastic sheeting, or other stable liner annotated by Elaine Nefzger, AK-CESCL ASA-24-0004

**Construction Specifications**

- Construct initial series of sediment traps before general site clearing and grading.
- The area to be excavated or ponded must be cleared of all trees, stumps, roots, brush, boulders, and debris. All topsoil containing excessive amounts of organic matter must be removed.
- Seeding, fertilizing, and mulching of the material taken from the excavation must comply with the applicable soil stabilization sections of this manual.
- Any material excavated from the trap must be uniformly spread to a depth not exceeding 3 feet and graded to a continuous slope away from the trap.
- Field-approved installations should be noted on weekly or bi-weekly inspection reports and on plan documents within 7 days.

annotated by Elaine Nefzger,  
AK-CESCL ASA-24-0004

## Inspection and Maintenance

according to subsection 11.1 annotated by Elaine Nefzger, AK-CESCL ASA-24-0004

The trap must be inspected ~~weekly or every 14 days~~ and after every rainfall greater than one-half inch. Sediment must be removed from the trap when it consumes ~~one-third~~ one-half of the design volume. Plans for the sediment trap must indicate the methods for disposing of the sediment removed.

Temporary sediment traps are removed upon stabilization or cover of the upland drainage area with vegetation, pavement, and so on. The trap area should be graded, seeded, and mulched or blanketed. Excess sediment should be spread and stabilized where it will not enter the drainage system.

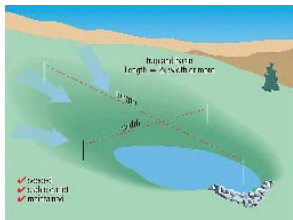

Design sediment traps with long flow paths if possible. Make sure overflow area is protected with rock or other armoring. For best results, seed trap and upland areas immediately after construction.



Make sure overflow outlet or riser is designed for maximum detention times. Note the rock berm around riser, which ensures maximum detention for muddy flows after small storms.



Good trap placement and performance; poor maintenance. Remove accumulated sediment before trap is half full. Spread material removed in a vegetated upland area or other site where it will not wash into nearby surface waters.

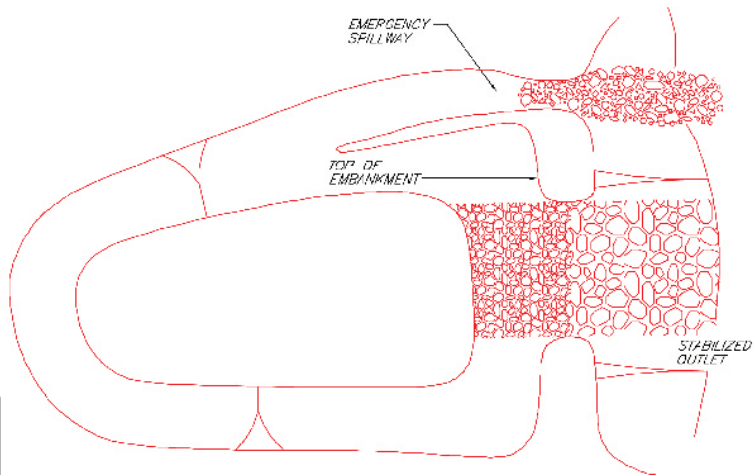

In areas where space is restricted, use multiple traps in a series to meet the design goal of 3600 cubic ft per acre of upland drainage. Get to final grade, seed and mulch as soon as possible to reduce trap maintenance and upkeep.

**SEDIMENT  
TRAP**

*NOTE:*

*A SEDIMENT TRAP CAN BE USED FOR DISTURBED AREAS LESS THAN 5 ACRES.*

PLAN

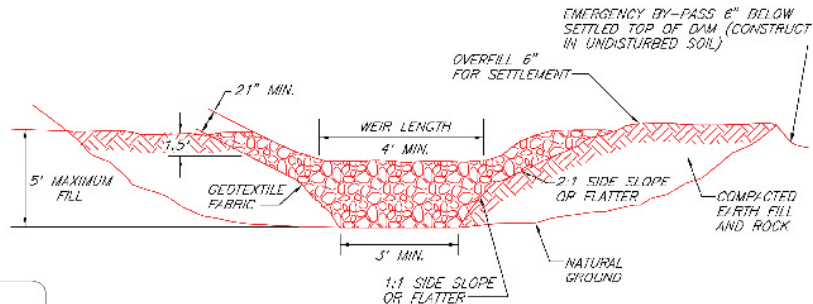

## SEDIMENT TRAP

### NOTE:

A SEDIMENT TRAP CAN BE USED FOR DISTURBED AREAS LESS THAN 5 ACRES.

## EMBANKMENT AND SPILLWAY ELEVATION

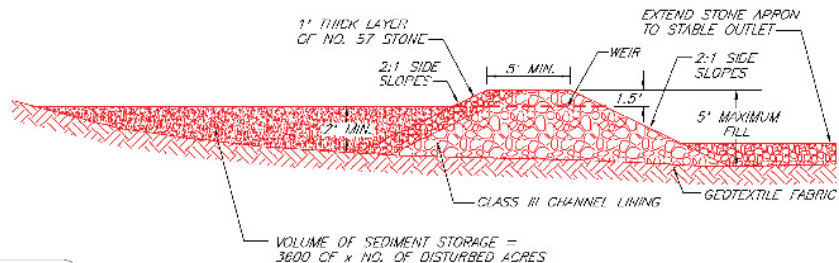

SEDIMENT  
TRAP

NOTE:

A SEDIMENT TRAP CAN BE USED FOR DISTURBED AREAS LESS THAN 5 ACRES.

STONE SECTION

REVISIONS			STATE	PROJECT IDENTIFICATION	YEAR	TEST NO.	SHEETS
NO.	DATE	DESCRIPTION	ALASKA	Z513630000	2017	3	4

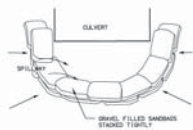

**TEMPORARY INLET SEDIMENT TRAP, TYPE B**

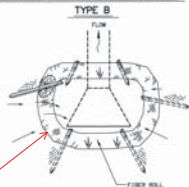

**TEMPORARY INLET SEDIMENT TRAP, TYPE C**

Silt fence may be used in place of fiber roll. Install the joint at the top of the culvert.  
 Elaine Metzger,  
 AK-CESCL  
 ASA-24-0004

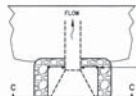

DRIVE METAL POSTS AT LEAST 12" INTO THE GROUND BEFORE INSTALLING WIRE SCREEN AND ROCK BARRIERS. SPACING BETWEEN METAL POSTS WILL NOT EXCEED 4 FEET.

PLACE 1" TO 3" DIAMETER ROCK AROUND THE PERIPHERY WIRE SCREENS TO CREATE A BARRIER

SECURE WIRE SCREEN (0.5" OPENINGS) TO POSTS BEFORE PLACING ROCK BARRIERS

**PLAN VIEW**



**SECTION C-C**

**TEMPORARY SEDIMENT TRAP, TYPE A**

4/25/2017

STATE OF ALASKA  
 DEPARTMENT OF TRANSPORTATION  
 AND PUBLIC FACILITIES  
**PALMER-WASILLA HIGHWAY  
 EASTERN TERMINUS  
 PHASE I**

**EROSION AND SEDIMENTATION  
 CONTROL PLAN DETAILS**



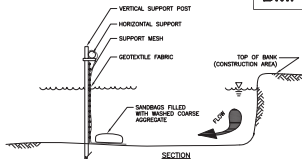
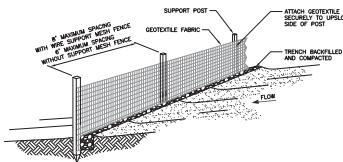

**GENERAL INSTALLATION**  
NOT TO SCALE

**SILT FENCE GENERAL NOTES:**  
**MATERIALS**  
SILT FENCE: SEE SPECIFICATION SECTION 633, SILT FENCE.

**INSTALLATION**

1. INSTALL FENCELINE ALONG A LEVEL CONTOUR AND PERPENDICULAR TO ANTICIPATED SHEET FLOW DRAINAGE PATH(S).
2. ORIENT END SECTIONS UPWIND SLIGHTLY IN A J-HOOK TO PREVENT WATER FROM SOILING AROUND THE SILT FENCE.
3. DO NOT EXCEED 100 FEET FOR EACH 1/4-ACRE OF DRAINAGE AREA AND DO NOT EXCEED 500 FEET REGARDLESS OF DRAINAGE AREA.

4. THE DIFFERENCE IN ELEVATION BETWEEN THE HIGHEST AND LOWEST POINT ALONG THE TOP OF THE SEGMENT FENCE SHALL NOT EXCEED ONE-THIRD THE FENCE HEIGHT.
5. WHERE GROUND SURFACES ARE UNLEVEL, INSTALL SHORTER SECTIONS FOLLOWING CONTOURS (WATHER THAN INSTALLING ONE LONG, CONTOUR-CROSSING FENCE THAT DIRECTS DRAINAGE TO ACCUMULATE IN LOW SPOTS).

6. LOCATE FENCE 3 TO 10 FEET BEYOND TOE OF FILL TO LEAVE ROOM FOR A BROAD SPILLER SEDIMENTATION POOL, AND FOR EQUIPMENT ACCESS DURING FENCE MAINTENANCE AND REMOVAL.
7. IF FEASIBLE, LEAVE A MINIMUM OF 3.5-FOOT BUFFER BETWEEN FENCING AND SENSITIVE RECEIVING AREAS.

8. PLACE GEOTEXTILE ON THE UPSLOPE SIDE OF POSTS OR, WHEN USING SILT FENCE WITH SERMS-IN POCKETS, PLACE POCKETS ON THE UPSLOPE SIDE OF THE FENCE.
9. EXCAVATE TRENCHES NOT WIDER OR DEEPER THAN NECESSARY FOR PROPER INSTALLATION OF THE SILT FENCE. DO NOT EXCAVATE TRENCHES IN PERMAFROST.

10. AT JOINTS, ROLL DOWNHILL OF THE ENDS OF SECTIONS TOGETHER AT SUPPORT POST SUCH THAT THE JOINT PREVENTS SILT-LOADED WATER FROM ESCAPING THROUGH THE FENCE.
11. IF USING THE FRONT WHEEL OF A TRACTOR OR ROLLER, COMPACT THE UPSLOPE SIDE FIRST, THEN EACH SIDE TWICE (A TOTAL OF FOUR TRIPS).

12. KEEP FENCE FABRIC TAUT.

13. WHEN USING SUPPORT MESH, ATTACH GEOTEXTILE TO THE SUPPORT MESH WITH FASTENERS SPACED EVERY 24 INCHES AT THE TOP AND MIDDLE.

**MACHINE SLICE INSTALLATION (NOT IN PERMAFROST)**

1. USE A SILT FENCE INSTALLATION MACHINE OR ATTACHMENT TO FLOW OR SLICE THE FABRIC DIRECTLY INTO THE SOIL.
2. BACKFILL SOIL LOOSENEED BY THE BLADE INTO THE SLICE AND USE THE TRACTOR TO MECHANICALLY COMPACT THE SOIL.
3. TUCK FABRIC DEEPER INTO THE GROUND WHERE NECESSARY.
4. INSTALL SUPPORT POSTS ALONG THE LENGTH OF THE FENCE FOLLOWING SIMILAR PROCEDURES FOR THE TRENCH METHOD.

**RENTEL INSTALLATION (NOT IN PERMAFROST)**

1. DIG A TRENCH.
2. BACKFILL TRENCH WITH THE LOOSENEED SOIL AND COMPACT SOIL PRIOR TO POST INSTALLATION.
3. WADEN THE BACKFILLED SOIL SO IT WILL FREEZE UP AND GRIP THE SILT FENCE FABRIC IN PLACE.
4. DO NOT LEAVE LARGE FROST CHUNKS AS THE BACKFILL.

**INSPECTION**

1. INSPECT FENCELINE FOR CONTINUITY, COLLAPSE, UNIFORMED AREAS, AND DAMAGE. DO NOT EXCAVATE TRENCHES IN PERMAFROST.
2. INSPECT FABRIC FOR TEARS, PUNCTURES, FRAYING, WEATHERING, AND COMPROMISED INTEGRITY.
3. CONFIRM THAT THE FENCE POSTS ARE SECURE.
4. ENSURE THE FENCE IS KEVED IN AND THAT THERE IS NO UNDERCUTTING.
5. LOOK FOR EVIDENCE OF SEDIMENT OR EROSION FLOW LEAVING OFF THE DOWNHILL EDGE OF THE FENCE. (THIS MAY BE AN INDICATOR OF DRAINAGE BYPASS OR FENCE UNDERMINE.)

6. NOTE DEPTH OF SEDIMENT BUILD UP AT THE FENCE.
7. LOOK FOR SIGNS OF INADEQUATE PROTECTION OF OFF-SITE SENSITIVE AREAS.
8. CHECK FOR SEDIMENT FLOWING THROUGH THE FENCE.
9. CHECK FOR HOLES IN FENCE WHERE WIRE TIES ARE USED TO SECURE GEOTEXTILE FABRIC TO THE SUPPORT POST.

**MAINTENANCE**

1. INSTALL ALTERNATE OR ADDITIONAL BMPs AS NEEDED TO PREVENT UNDESIRABLE SEDIMENTATION OF SENSITIVE AREAS.
2. REPLACE DAMAGED FABRIC.
3. REMEDY FENCE SAGS AS NEEDED.
4. REMOVE ACCUMULATED SEDIMENT BEFORE IT ACCUMULATES TO OVERSHOULDER THE CAPACITY OR ONE-THIRD OF THE AVAILABLE STORAGE IF PROTECTING A WATER-BODY OR STREAM-DRAINAGE.

5. DISPOSE OF SILT WASTE IN APPROVED MANNER/LOCATION (TYPICALLY IN A NON-EROSION AREA).
6. IF THERE IS EVIDENCE OF EXCESSIVE SEDIMENTATION AGAINST THE SILT FENCE, PROVIDE INCREASED EROSION CONTROL UPSTREAM.

**REMOVAL**

1. WHEN DISTURBED AREAS ARE PERMANENTLY STABILIZED OR SEDIMENT PROTECTION IS NO LONGER NEEDED, COLLECT AND PROPERLY DISPOSE OF ACCUMULATED SEDIMENT OR SEED IN PLACE.
2. CUT FABRIC AT GROUND LEVEL AND REMOVE SUPPORTS.
3. DISCARD FILTER FABRIC AS APPROVED. AVOID DAMAGE TO SENSITIVE AREAS (E.G. WETLAND OR SURFACE WATER).

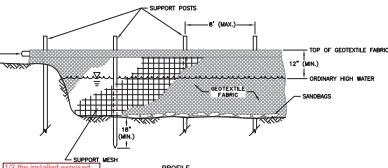

1/3 the installed exposed height of the silt fence. Annotated by Elaine Nefzger, AK-CESCL ASA-24-0004

**STANDING WATER INSTALLATION**  
NOT TO SCALE

**STANDING WATER NOTES:**

- INSTALLATION**
1. DIG SUPPORT POSTS INTO THE GROUND AND ATTACH A HORIZONTAL SUPPORT MEMBER.
  2. ATTACH SUPPORT MESH AND GEOTEXTILE ON THE UPSLOPE SIDE OF THE STAKES. EXTEND GEOTEXTILE ON THE GROUND UPSLOPE OF THE FENCE, AND AROUND THE GEOTEXTILE WITH SANDBAGS OR EQUIPMENT TO PREVENT GAPS.
  3. SPACE SUPPORT POSTS A MINIMUM OF 8 FEET APART.
  4. KEEP FENCE FABRIC TAUT.

REVISIONS		
Date	Descriptions	By

State of Alaska DOT&PF  
**SILT FENCE**  
(NOTES: GENERAL  
INSTALLATION, & STANDING  
WATER INSTALLATION)

Date 12/2015 *AC/00000*

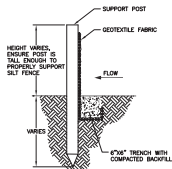

**TRENCH DETAIL**  
NOT TO SCALE

**TRENCH NOTES:**

**INSTALLATION**

1. DRIVE SUPPORT POSTS INTO THE GROUND.
2. FOLLOW MANUFACTURER'S SPECIFICATIONS FOR POST BURIAL DEPTH.
3. EXCAVATE A TRENCH ON THE UPWIND SIDE ALONG THE LINE OF THE STAKES.
4. ATTACH GEOTEXTILE TO STAKES AND BURY GEOTEXTILE BOTTOM.
5. BACKFILL TRENCH AND COMPACT TO SECURE FENCE BOTTOM.

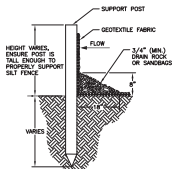

**TRENCHLESS DETAIL**  
NOT TO SCALE

**TRENCHLESS NOTES:**

**MATERIALS**  
CLEAN ROCK OR SANDBAGS.

**INSTALLATION**

1. DRIVE SUPPORT POSTS INTO THE GROUND.
2. ATTACH GEOTEXTILE ON THE UPWIND SIDE ALONG THE LINE OF THE STAKES.
3. EXTEND GEOTEXTILE ON THE GROUND UPWIND OF THE FENCE.
4. PLACE DRAIN ROCK ON GEOTEXTILE.

**REMOVAL**

1. WHEN SILT FENCE IS LOCATED IN WETLANDS OR SENSITIVE AREAS, REMOVE CLEAN ROCK OR SANDBAGS WHEN THE SILT FENCE IS REMOVED.

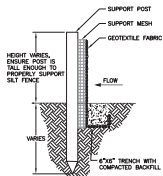

**SUPPORT MESH REINFORCED  
FABRIC DETAIL**  
NOT TO SCALE

**SUPPORT MESH REINFORCED FABRIC NOTES:**

**INSTALLATION**

1. DRIVE SUPPORT POSTS INTO THE GROUND.
2. EXCAVATE A TRENCH ON THE UPWIND SIDE ALONG THE LINE OF THE STAKES. DO NOT EXCAVATE TRENCHES IN PERMANENT.
3. EXTEND SUPPORT MESH A MINIMUM OF 3 INCHES INTO THE TRENCH.
4. ATTACH GEOTEXTILE TO STAKES AND BURY GEOTEXTILE BOTTOM.
5. BACKFILL TRENCH AND COMPACT TO SECURE FENCE BOTTOM.

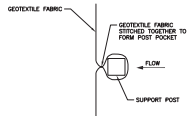

**SEWN-IN POCKET DETAIL**  
NOT TO SCALE

REVISIONS		
Date	Description	By

State of Alaska DOT&PF

**SILT FENCE  
(DETAILS)**

A  
P  
P  
R  
O  
V  
E  
D

Date: *12/20/2008*

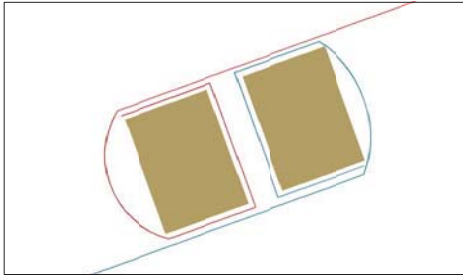

Step 1, Nest end posts together

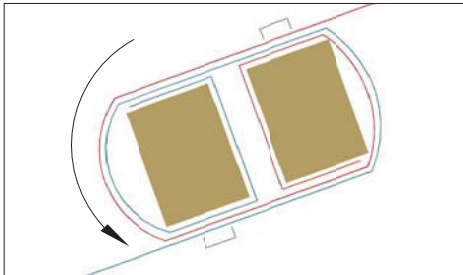

Step 2, Turn 180 degrees to secure

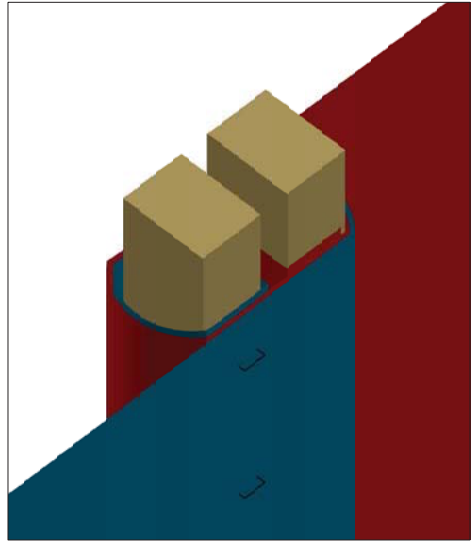

Step 3, Hold stakes firmly or staple fabric if needed to keep assembly from separating during installation.

## Silt Fence End Splice Detail - SF-1

No Scale, By Elaine Nefzger, Nefzger Consulting 6-15-16

Note: Colors are for illustration purposes only.



### BMP Objectives

- Soil Stabilization
- Sediment Control
- Tracking Control
- Wind Erosion Control
- Non-Storm Water Management
- Materials and Waste Management

### Definition and Purpose

A fiber roll consists of wood excelsior, rice or wheat straw, or coconut fibers that is rolled or bound into a tight tubular roll and placed on the toe and face of slopes to intercept runoff, reduce its flow velocity, release the runoff as sheet flow and provide removal of sediment from the runoff. Fiber rolls may also be used for inlet protection and as check dams under certain situations.

### Appropriate Applications

- This BMP may be implemented on a project-by-project basis with other BMPs when determined necessary and feasible by the RE.
- Along the toe, top, face, and at grade breaks of exposed and erodible slopes to shorten slope length and spread runoff as sheet flow.
- Below the toe of exposed and erodible slopes.
- Fiber rolls may be used as check dams in unlined ditches if approved by the Resident Engineer (RE) or the District Construction Storm Water Coordinator (refer to SC-4 "Check Dams").
- Fiber rolls may be used for drain inlet protection if approved by the RE or the District Construction Storm Water Coordinator (refer to SC-10 "Storm Drain Inlet Protection").
- Down-slope of exposed soil areas.
- Around temporary stockpiles.
- Along the perimeter of a project.

Storm Water Lead, Superintendent, or Project Engineer, annotated by Elaine Nefzger, AK-CESCL ASA-24-0004

- Limitations**
- Runoff and erosion may occur if fiber roll is not adequately trenched in.
  - Fiber rolls at the toe of slopes greater than 1:5 may require the use of 500 mm (20" diameter) or installations achieving the same protection (i.e., stacked smaller diameter fiber rolls, etc.).
  - Fiber rolls may be used for drainage inlet protection if they can be properly anchored.
  - Difficult to move once saturated.
  - Fiber rolls could be transported by high flows if not properly staked and trenched in.
  - Fiber rolls have limited sediment capture zone.
  - Do not use fiber rolls on slopes subject to creep, slumping, or landslide.

**Standards and Specifications**

***Fiber Roll Materials***

- Fiber rolls shall be either:
  - (1) Prefabricated rolls.
  - (2) Rolled tubes of erosion control blanket.

***Assembly of Field Rolled Fiber Roll***

- Roll length of erosion control blanket into a tube of minimum 200 mm (8 in) diameter.
- Bind roll at each end and every 1.2 m (4 ft) along length of roll with jute-type twine.

***Installation***

- Slope inclination of 1:4 or flatter: fiber rolls shall be placed on slopes 6.0 m apart.
- Slope inclination of 1:4 to 1:2: fiber rolls shall be placed on slopes 4.5 m apart.
- Slope inclination 1:2 or greater: fiber rolls shall be placed on slopes 3.0 m apart.
- Stake fiber rolls into a 50 to 100 mm (2 to 4 in) trench.

- Drive stakes at the end of each fiber roll and spaced 600 mm (2 ft) apart if Type 2 installation is used (refer to Page 4). Otherwise, space stakes 1.2 m (4 ft) maximum on center if installed as shown on Pages 5 and 6.
- Use wood stakes with a nominal classification of 19 by 19 mm (3/4 by 3/4 in), and minimum length of 600 mm (24 in).
- If more than one fiber roll is placed in a row, the rolls shall be overlapped; not abutted.

### Removal

- Fiber rolls are typically left in place.
- If fiber rolls are removed, collect and dispose of sediment accumulation, and fill and compact holes, trenches, depressions or any other ground disturbance to blend with adjacent ground.

### Maintenance and Inspection

- Repair or replace split, torn, unraveling, or slumping fiber rolls.
- ~~Inspect fiber rolls when rain is forecast.~~ Perform maintenance as needed or as required by the RE.
- ~~Inspect fiber rolls following rainfall events and at least daily during prolonged rainfall.~~ Perform maintenance as needed or as required by the RE.
- Maintain fiber rolls to provide an adequate sediment holding capacity. Sediment shall be removed when the sediment accumulation reaches ~~three quarters (3/4)~~ **three quarters (3/4)** of the barrier height. Removed sediment shall be incorporated in the project at locations designated by the RE or disposed of outside the highway right-of-way in conformance with the Standard Specifications.

Inspect according to the requirements described in the SWPPP subsection 10.6 annotated by Elaine Nefzger, AK-CESCL ASA-24-0004

one-half (1/2) annotated by Elaine Nefzger, AK-CESCL ASA-24-0004

Storm Water Lead, Superintendent or Project Engineer, annotated by Elaine Nefzger, AK-CESCL ASA-24-0004

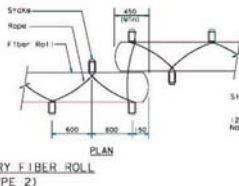
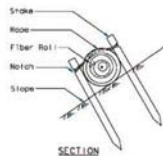
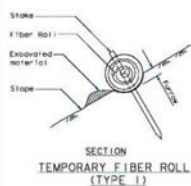

**NOTE**  
1. Temporary fiber roll spacing varies depending upon slope inclination.

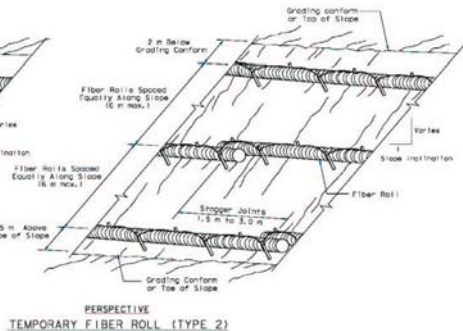
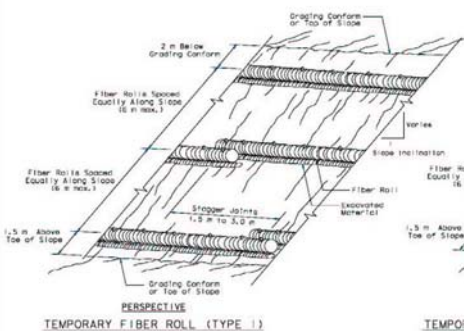

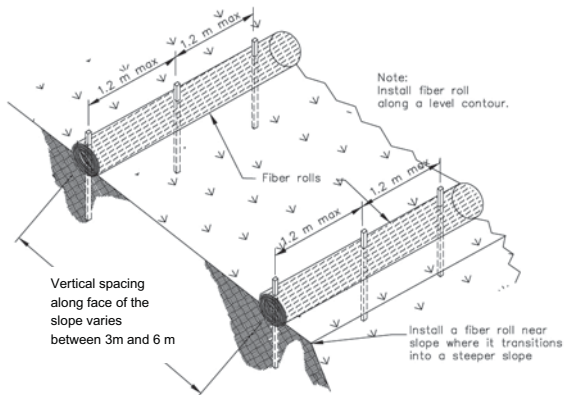

TYPICAL FIBER ROLL INSTALLATION  
N.T.S.

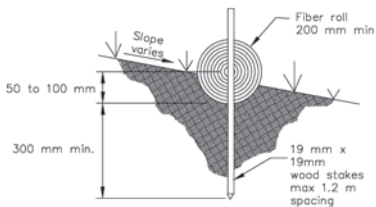

ENTRENCHMENT DETAIL  
N.T.S.



Notch stakes if required to prevent rope from slipping. annotated by Elaine Nefzger, AK-CESCL ASA-24-0004

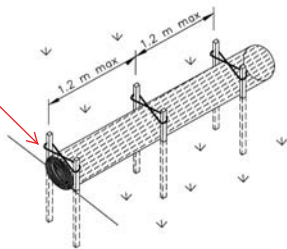

Fiber rolls may be stacked where additional height is required. Stagger end joints to avoid a weak area in the assembly where water may flow through. annotated by Elaine Nefzger, AK-CESCL ASA-24-0004

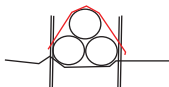

STACKED FIBER ROLL DETAIL (NTS)

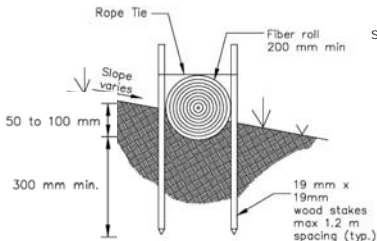

OPTIONAL ENTRENCHMENT DETAIL

N.T.S.

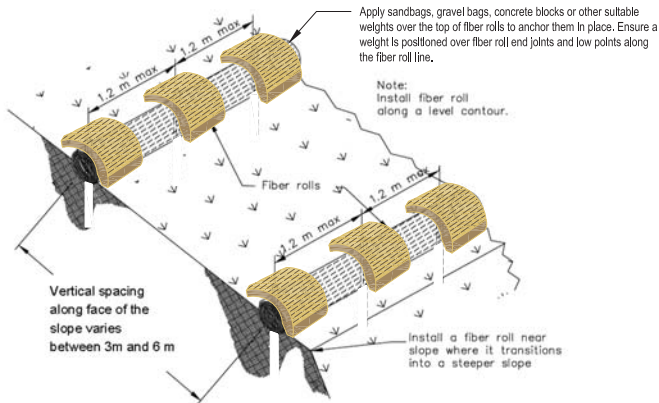

## ALTERNATE FIBER ROLL INSTALLATION DETAIL WITH WEIGHTS

This detail was modified by Elaine Neftzger,  
AK-CESCL ASA-21-0006



SECTION A-A

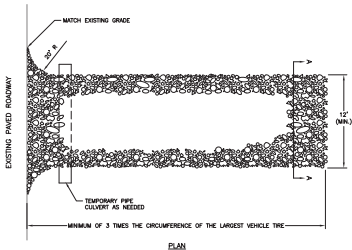

PLAN

**ROCK CONSTRUCTION EXIT**

NOT TO SCALE

**ROCK CONSTRUCTION EXIT NOTES:****MATERIALS**

ROCK: 3- to 3 1/2-inch coarse aggregate or 3- to 6-inch quarry spall or angular rock, whichever is appropriate to the project fleet.

**INSTALLATION**

1. PLACE THE FILTER FABRIC AND ROCK TO THE SPECIFIC GRADE SHOWN ON THE PLANS.

**MAINTENANCE**

1. REMOVE ACCUMULATED SEDIMENT OR MUD.
2. REPLACE ROCK MATERIAL WHEN SURFACE VOIDS ARE FILLED WITH SEDIMENT. REPLACE FABRIC AS NEEDED.
3. TOP DRESS WITH 2 TO 3 INCHES OF COARSE AGGREGATE OR 3- to 6-INCH COARSE ROCK WHEN THE PAD BECOMES LOADED WITH SEDIMENT.

**INSPECTION**

1. INSPECT FOR ROCK THAT HAS BEEN DISPLACED FROM THE PAD.

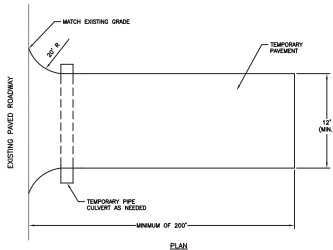

PLAN

**TEMPORARY PAVEMENT CONSTRUCTION EXIT**

NOT TO SCALE

**TEMPORARY PAVEMENT CONSTRUCTION EXIT NOTES:****INSPECTION**

1. INSPECT TEMPORARY PAVEMENT FOR DAMAGE.

**MAINTENANCE**

1. SWEEP DESIGNATED PAVED EXIT TO PREVENT SEDIMENT TRACK-OUT.
2. REPAIR DAMAGED TEMPORARY PAVEMENT.

**STABILIZED CONSTRUCTION EXIT GENERAL NOTES:****INSTALLATION**

1. INSTALL STABILIZED CONSTRUCTION EXIT PRIOR TO EARTH WORK.
2. CLEAR THE EXIT AREA OF ALL VEGETATION, ROOTS, AND OTHER MATERIAL.
3. PROVIDE DRAINAGE TO CARRY WATER TO A SEDIMENT TRAP, VEGETATIVE SEDIMENT FILTER OR OTHER PROTECTED OUTLET.
4. EXCAVATE AND GRADE THE AREA FOR ROCK PLACEMENT.
5. INSTALL SIGNS, FENCING OR BARRICADES TO CHANNEL OUTGOING TRAFFIC TO THE STABILIZED CONSTRUCTION EXIT.

**INSPECTION**

1. INSPECT STABILIZED CONSTRUCTION EXIT FOR SEDIMENT ACCUMULATION AND MATERIAL DISPLACEMENT.
2. INSPECT ROADWAY FOR SEDIMENT TRACK-OUT.
3. INSPECT GRASSES TO ENSURE NO SEDIMENT ACCUMULATION.

**MAINTENANCE**

1. MAINTAIN EACH EXIT IN A CONDITION THAT WILL PREVENT TRACKING OF MUD OR SEDIMENT ONTO PUBLIC RIGHT-OF-WAY.
2. REPAIR AND/OR CLEAN OUT ANY STRUCTURES USED TO TRAP SEDIMENT.
3. REMOVE ALL MUD AND SEDIMENT DEPOSITED ON PAVED ROADWAYS.
4. ADD MORE SIGNS, FENCING OR BARRICADES WHEN VEHICLES ARE EXITING THE PROJECT WITHOUT USING THE STABILIZED CONSTRUCTION EXIT. IF NECESSARY, ADDITIONAL STABILIZED CONSTRUCTION EXITS. IF NECESSARY, SET USE SIGNS AND BARRICADES TO MINIMIZE THE NUMBER OF STABILIZED CONSTRUCTION EXITS.
5. PREVENT TRACK-OUT BY USING ADDITIONAL BMPs, SUCH AS A TIRE WASH.

**REMOVAL**

1. REMOVE THE STABILIZED CONSTRUCTION EXIT AND ANY SEDIMENT TRAPPING STRUCTURES AFTER THEY ARE NO LONGER NEEDED, OR WITH FINAL SITE STABILIZATION.
2. REGRADE AND PERMANENTLY STABILIZE THE REMAINING DISTURBED AREAS ACCORDING TO THE PLANS.

**REVISIONS**

Date	Description	By

State of Alaska DOT&P  
**STABILIZED  
 CONSTRUCTION EXIT  
 (NOTES, ROCK &  
 TEMPORARY PAVEMENT)**

Date 12/2015 *AC/00000*

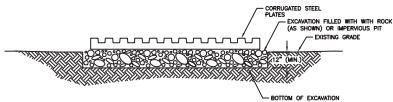

SECTION B-B  
OPTION 1

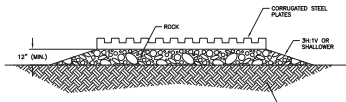

SECTION B-B  
OPTION 2

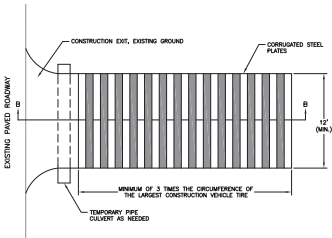

PLAN

**METAL PLATE CONSTRUCTION EXIT**  
NOT TO SCALE

**METAL PLATE CONSTRUCTION EXIT NOTES:**

**MATERIALS:**  
CORRUGATED STEEL PLATES, SHAKER/RUMBLE PLATES, CORRUGATED STEEL PLATES, OR EQUIVALENT DESIGNED FOR ANTICIPATED TRAFFIC LOADS.

**EDGE:** 2- TO 3-INCH COARSE AGGREGATE.

**INSTALLATION**

1. IF CORRUGATED STEEL PLATES ARE OPEN TO THE SURFACE BELOW, INSTALL GRAVEL OR IMPERVIOUS PIT.

2. PLACE CORRUGATED STEEL PLATES.

**INSPECTION**

1. INSPECT CORRUGATED STEEL PLATES FOR DAMAGE.

**MAINTENANCE**

1. REPLACE DAMAGED CORRUGATED STEEL PLATES AS NECESSARY.

2. LIFT PLATE AND REMOVE ACCUMULATED SEDIMENT.

3. WHEN SURFACE VOIDS FILL WITH SEDIMENT, REPLACE ROCK MATERIAL.

**ADDITIONAL NOTES:**

SEE STABILIZED CONSTRUCTION EXIT GENERAL NOTES ON BMP 23.00 STABILIZED CONSTRUCTION EXIT (NOTES, ROCK & TEMPORARY PAVEMENT).

REVISIONS		
Date	Description	By

State of Alaska DOT&PF  
**STABILIZED  
CONSTRUCTION EXIT  
(METAL PLATE)**

A  
P  
P  
R  
O  
V  
E  
D

Date 12/2015 *ACR00000*

# Introducing Mud Mats

*A NEW revolutionary product to keep you out of the mud!*



**SITE ACCESS**



**CROSSING  
SENSITIVE AREAS**



**ALTERNATIVE TO  
ROCK ENTRANCES**



**RESIDENTIAL  
CONSTRUCTION ENTRANCE**

## Polar Supply Company

A Division of Spenard Builders Supply



Anchorage  
Phone: (907) 563-5000  
Fax: (907) 561-1850  
[polarsales@polarsupply.com](mailto:polarsales@polarsupply.com)

Kenai  
Phone: (907) 335-2600  
Fax: (907) 335-2601  
[kenaisales@polarsupply.com](mailto:kenaisales@polarsupply.com)

Fairbanks  
Phone: (907) 452-4748  
Fax: (907) 451-6887  
[ravensales@polarsupply.com](mailto:ravensales@polarsupply.com)

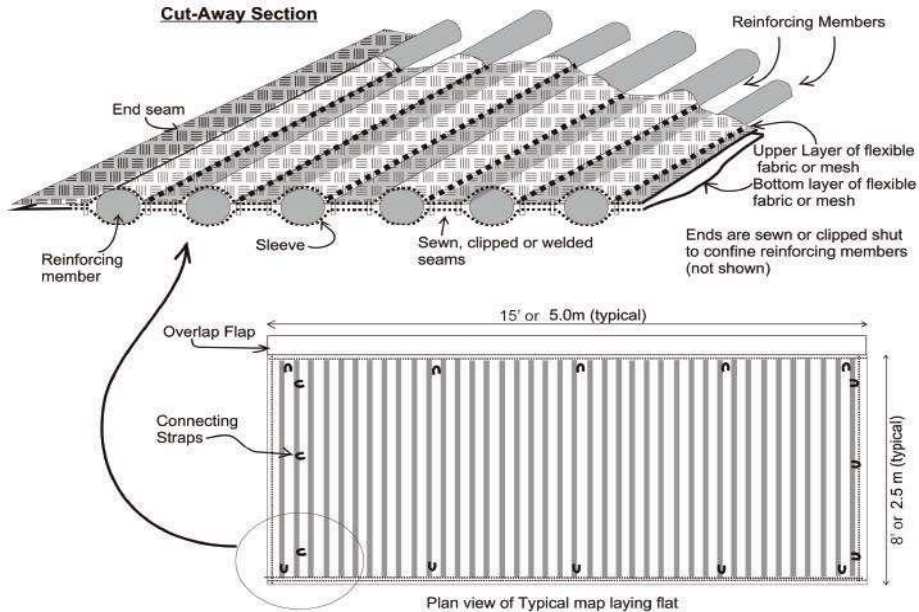

**Polar Supply Company**

A Division of Spenard Builders Supply

## FODS TRACKOUT CONTROL



## FODS MAT

- Mat size is 12' wide by 7' long and pyramids are 3" tall.
- It will take 10 mats to make a system for a standard 12' x 70' entrance used on most construction sites. Various jurisdictions require different lengths so this may be less or more depending where they will be used.
- Mats weigh approx. 430lbs.
- Mats can be anchored to the ground and fastened together.
- Mats are made out of HMWPE (High Molecular Weight Polyethylene).
- Mats are FODS yellow in color.

## STABILIZED CONSTRUCTION ENTRANCE (SCE)

12' wide by 70' long of appropriate aggregate. Location where SCE is to be located needs to be excavated 6" down in depth, a geotextile erosion control fabric placed down, with aggregate placed on top.

Individual jurisdictions have specifications that they require which can increase or decrease depth, width, length, size of aggregate, and similar. After SCE removal, topsoil must be added back to disturbed area, graded, and re-seeded.



**THE MUD STOPS HERE**  
YOUR ENVIRONMENTAL TRACKOUT SOLUTION



WWW.GETFODS.COM  
(303) 995-1069  
INFO@GETFODS.COM

**TOLL FREE**

1-844-200-3637



98 Inverness Dr E #350  
Englewood, CO 80112

## ABOUT FODS

FODS are an innovative and convenient new product, solves a major problem associated with our environment, and has a great economical benefit to the customer! FODS effectively removes mud and sediment from vehicle tires. Whenever a vehicle needs to enter a paved road from an unpaved site, FODS is your answer! Learn more about FODS at

[www.GetFODS.com](http://www.GetFODS.com)

# FODS IS YOUR ENVIRONMENTAL SOLUTION

Ideal for construction, airports, government, military, mining, agriculture, forestry, renewable energy, oil and gas, telecommunications, national parks, storm water, roads and bridges.



## FODS MATS OFFER SUPERIOR BENEFITS:

- Creates an instant construction entrance over virtually any type of surface including asphalt, concrete, turf, marshy area, sand, mud, even ground, uneven ground, and similar
- Will not get clogged, be an eyesore, become embedded in soft ground
- Protects ground when placed on top of surface unlike conventional SCE's (Stabilized Construction Entrance)
- Easily transported from site to site in minutes
- Creates an easily recognizable entrance for vehicles to see day or night

- Mats will not warp, even when installed over uneven terrain
- Superior alternative to rocks, shakers, steel plates
- Supports weights up to 80 tons
- Chemically resistant to acids, oils, break fluid, etc
- Easily cleaned and put back in service within minutes
- Made in the USA creating American manufacturing jobs
- Easily stored when not being used
- 3 year warranty
- 15 times more abrasion resistant than steel
- Years of reusable performance
- 100% recyclable

	FODS	ROCKS
Becomes Clogged	No	Yes
100% Solid and uniform construction	Yes	No
Recyclable	Yes	No
Easily Cleaned	Yes	No
Reusable/transportable	Yes	No
Absorbs chemicals and oils	No	Yes
Protects ground underneath	Yes	No
Supports 60,000 PSF	Yes	Yes
Easily seen from street	Yes	No
Made in USA	Yes	Yes
Reuseable	Yes	No
Spans over uneven ground	Yes	Yes
Disturbs ground when installed	No	Yes
Shakes vehicles when crossing over	Yes	No



FODS mats are 100% recyclable, made in the USA, and can be reused for many years. Once cleaned off they do not transport contaminants to other sites. Mountainsides and hillsides are saved from being blasted from rock. FODS mats at end of use will not end up in landfills like rocks and similar methods. The ground is undisturbed while mats are being used, keeping soils in place from erosion. Each entrance installed with FODS will save 3 dump trucks worth of rock on initial install.

Ideal for construction, airports, government, military, oil and gas, roads and bridges, renewable energy, telecommunications, national parks, storm water, pipeline, utilities, mining, agriculture and more.



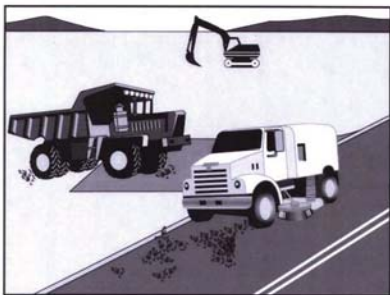

### Description and Purpose

Street sweeping and vacuuming includes use of self-propelled and walk-behind equipment to remove sediment from streets and roadways, and to clean paved surfaces in preparation for final paving. Sweeping and vacuuming prevents sediment from the project site from entering storm drains or receiving waters.

### Suitable Applications

Sweeping and vacuuming are suitable anywhere sediment is tracked from the project site onto public or private paved streets and roads, typically at points of egress. Sweeping and vacuuming are also applicable during preparation of paved surfaces for final paving.

### Limitations

Sweeping and vacuuming may not be effective when sediment is wet or when tracked soil is caked (caked soil may need to be scraped loose).

### Implementation

- Controlling the number of points where vehicles can leave the site will allow sweeping and vacuuming efforts to be focused, and perhaps save money.
- Inspect potential sediment tracking locations daily.
- Visible sediment tracking should be swept or vacuumed on a daily basis.

### Objectives

EC	Erosion Control	
SE	Sediment Control	<input checked="" type="checkbox"/>
TR	Tracking Control	<input checked="" type="checkbox"/>
WE	Wind Erosion Control	
NS	Non-Stormwater Management Control	
WM	Waste Management and Materials Pollution Control	

### Legend:

- Primary Objective
- Secondary Objective

### Targeted Constituents

Sediment	<input checked="" type="checkbox"/>
Nutrients	
Trash	<input checked="" type="checkbox"/>
Metals	
Bacteria	
Oil and Grease	<input checked="" type="checkbox"/>
Organics	

### Potential Alternatives

None

Wet sweeping methods may not be used during freezing weather, annotated by Elaine Nefzger, AK-CESCL ASA-24-0004



## SE-7 **Street Sweeping and Vacuuming**

- Do not use kick brooms or sweeper attachments. These tend to spread the dirt rather than remove it.
- If not mixed with debris or trash, consider incorporating the removed sediment back into the project

### Costs

Rental rates for self-propelled sweepers vary depending on hopper size and duration of rental. Expect rental rates from \$58/hour (3 yd<sup>3</sup> hopper) to \$88/hour (9 yd<sup>3</sup> hopper), plus operator costs. Hourly production rates vary with the amount of area to be swept and amount of sediment. Match the hopper size to the area and expect sediment load to minimize time spent dumping.

### Inspection and Maintenance

- Inspect BMPs prior to forecast rain, daily during extended rain events, after rain events, weekly during the rainy season, and at two-week intervals during the non-rainy season.
- When actively in use, points of ingress and egress must be monitored and inspected daily.
- When tracked or spilled sediment is observed outside the construction limits, it must be removed at least daily. More frequent removal, even continuous removal, may be required in some jurisdictions.
- Be careful not to sweep up any unknown substance or any object that may be potentially hazardous.
- Adjust brooms frequently; maximize efficiency of sweeping operations.
- After sweeping is finished, properly dispose of sweeper wastes at an approved dumpsite.

### References

Stormwater Quality Handbooks - Construction Site Best Management Practices (BMPs) Manual, State of California Department of Transportation (Caltrans), November 2000.

Labor Surcharge and Equipment Rental Rates, State of California Department of Transportation (Caltrans), April 1, 2002 – March 31, 2003.

## Plastic Covering

Plastic covering, shown in Figure 3A, is used on steep slopes and material stockpiles to reduce erosion. This temporary BMP is a very reliable way to protect from erosion.

### Selection

Plastic covering works on many surfaces that require protection from erosion. Clear plastic can be used to promote seed germination. Do not use upslope of areas that might be adversely impacted by concentrated runoff, such as steep or unstable slopes.

### Implementation

- Plastic sheeting should have a minimum thickness of 0.06 mm.
- The plastic covering should be secured at the top of slope and should be anchored with tires, sandbags, or other appropriate ballast material to prevent plastic from being blown apart by wind.
- Space weights at a maximum of every 10 feet in all directions.
- Once the sheeting is anchored, secure edging at the top and toe of slope by tucking them into shallow trenches and backfilling.
- The plastic covering should overlap a minimum of one foot between sheets, the overlaps should run perpendicular to the slope, and the seams should be weighted or taped. The plastic covering should extend past the bottom of the slope.

### Maintenance

- Check whether anchors are working properly.
- Verify that plastic is secured at the top of slope.
- Look for and replace torn or deteriorated plastic.
- Assure that the seams are taped or weighted and one foot overlap exists.
- Verify that the plastic extends past the top and bottom of slope.
- Remove plastic when it is no longer needed.

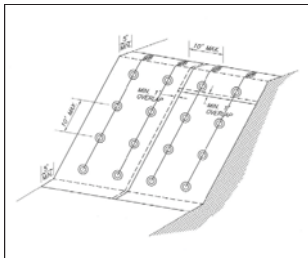

**Figure 3A: Plastic Covering**

Use cover in one piece where practical. Lap multiple pieces in the down-slope/down-wind direction and secure with weights.



Cover the entire pile past the base and secure with weights or landscaping staples.

Install perimeter control on down-slope sides where runoff will flow over erodible surfaces.

## Stockpile Cover Detail - SC-1

No Scale, By Elaine Nefzger, Nefzger Consulting 7-28-22

Image obtained from: <https://www.alcocovers.com/stockpile-covers/stockpile-tarps/>

**BMP: Portable Berm from <http://www.alaskatent.com/containments/berms.html>**

Knock down portable berms are a complete containment system. These versatile berms were designed for quick and easy use in the field or in the shop. These will help you meet Alaska Department of Environmental Conservation (DEC) requirements for a spill free operation.

Liner materials are flexible, strong, and resistant to chemicals such as crude oil, diesel fuel, methanol, and glycol. The liner remains flexible even in arctic conditions and has been used in temperatures to 65°F below zero (-54°C).

Portable berms keep the oily stuff off the ground. The larger berms are made with closed cell foam making a 4" high unit. The foam retains its resiliency in extreme arctic conditions. The smaller 2" berms are filled with sand. Both sizes can be compactly folded for easy handling and storage.

Accessories can be added to the berms for safety purposes. An interior friction pad called "Ruftop" can be installed for stable footing and added puncture resistance, and cleats can be added to the bottom of the liner to prevent it from sliding around on icy surfaces.

- These are reliable and reusable means for keeping oil, hydraulic fluid, glycol, diesel, gasoline, aviation gas, and other fluids off the ground and out of the water.
- The berms are light weight and easy to carry around in a pickup truck or even a car trunk. They are easy to store.
- Suitable for extreme cold temperature applications. These products have been used to -65F
- The material is designed to resist petroleum and glycol spills. They can be cleaned and reused.



## **BMP EXAMPLE: 50 Gallon Spill Kit**



### Quick Response is Key

Spills happen no matter how hard you try to avoid them. Forklifts knock over drums, tanks are punctured and transporters leak and drip. It is important to have the right sorbents on-hand when these spills occur to eliminate the slip-and-fall hazard. A quick response is the first order of business and your best weapon in the fight against spills. SpillTech Spill Kits are packed with quality SpillTech Products to help you clean up fast and comply with regulations.

### The Sorbents You Need Are All Inside

Includes a variety of sorbents to handle spills of oils, coolants, solvents or water; pre-packed in an X-rated DOT-approved 50-Gallon OverPack. Self-contained Kit stores sorbent products for easy access as needed for spill control; saves time when quick response is necessary. Twist-on, double-wall lid with closed-cell gasket provides sealed and secure closure to protect sorbents from moisture, dirt and damage. Rust- and corrosion-free 100% polyethylene is durable to withstand rough handling. All-in-one design for easy maneuvering; two attached wheels and built-in handle mean no dolly or material handling equipment is needed.

### Customized for You

Don't see what you're looking for? We can customize a Spill Kit to your exact specifications, including the container, its contents and accessories. Contact your local Distributor for details.

## **APPENDIX C**

## **APPENDIX D**



## NOAA Atlas 14, Volume 7, Version 2 PALMER JOB

CORPS

Station ID: 50-6870

Location name: Palmer, Alaska, USA\*

Latitude: 61.5926°, Longitude: -149.1014°

Elevation:

Elevation (station metadata): 220 ft\*\*

\*\* source: ESRI Maps

\*\* source: USGS



## POINT PRECIPITATION FREQUENCY ESTIMATES

Sanja Perica, Douglas Kane, Sarah Dietz, Kazungu Maltoria, Deborah Martin, Sandra Pavlovic, Ishani Roy, Svetlana Stuefer, Amy Tidwell, Carl Traylor, Dale Unruh, Michael Yekta, Erica Betts, Geoffrey Bonnin, Sarah Heim, Lillian Hiner, Elizabeth Lilly, Jayashree Narayanan, Fenglin Yan, Tan Zhao

NOAA, National Weather Service, Silver Spring, Maryland

and

University of Alaska Fairbanks, Water and Environmental Research Center

[PF\\_tabular](#) | [PF\\_graphical](#) | [Maps & aeriels](#)

## PF tabular

PDS-based point precipitation frequency estimates with 90% confidence intervals (in inches) <sup>1</sup>										
Duration	Average recurrence interval (years)									
	1	2	5	10	25	50	100	200	500	1000
5-min	0.108 (0.083-0.144)	0.133 (0.100-0.180)	0.166 (0.121-0.232)	0.194 (0.139-0.277)	0.231 (0.160-0.341)	0.260 (0.176-0.393)	0.289 (0.191-0.447)	0.320 (0.208-0.507)	0.361 (0.229-0.589)	0.391 (0.244-0.652)
10-min	0.145 (0.111-0.193)	0.179 (0.135-0.243)	0.223 (0.163-0.311)	0.260 (0.186-0.372)	0.310 (0.215-0.457)	0.349 (0.236-0.527)	0.388 (0.256-0.600)	0.429 (0.278-0.679)	0.484 (0.307-0.790)	0.525 (0.328-0.875)
15-min	0.170 (0.130-0.226)	0.210 (0.158-0.285)	0.261 (0.191-0.364)	0.304 (0.217-0.434)	0.363 (0.251-0.536)	0.408 (0.276-0.617)	0.454 (0.300-0.702)	0.502 (0.326-0.795)	0.567 (0.360-0.925)	0.615 (0.384-1.03)
30-min	0.226 (0.173-0.301)	0.278 (0.209-0.377)	0.347 (0.254-0.447)	0.404 (0.289-0.577)	0.482 (0.334-0.711)	0.542 (0.366-0.819)	0.602 (0.398-0.931)	0.666 (0.432-1.06)	0.752 (0.477-1.23)	0.816 (0.510-1.36)
60-min	0.309 (0.237-0.411)	0.381 (0.287-0.516)	0.475 (0.348-0.663)	0.553 (0.395-0.790)	0.660 (0.457-0.974)	0.742 (0.502-1.12)	0.825 (0.545-1.28)	0.913 (0.593-1.45)	1.03 (0.654-1.68)	1.12 (0.698-1.86)
2-hr	0.366 (0.281-0.487)	0.452 (0.341-0.612)	0.563 (0.412-0.786)	0.656 (0.469-0.938)	0.783 (0.542-1.16)	0.881 (0.596-1.33)	0.979 (0.647-1.52)	1.08 (0.703-1.72)	1.22 (0.776-1.99)	1.33 (0.828-2.21)
3-hr	0.423 (0.325-0.563)	0.523 (0.394-0.709)	0.651 (0.476-0.908)	0.757 (0.541-1.08)	0.905 (0.627-1.34)	1.02 (0.688-1.54)	1.13 (0.747-1.75)	1.25 (0.813-1.98)	1.41 (0.896-2.30)	1.53 (0.957-2.56)
6-hr	0.568 (0.436-0.755)	0.701 (0.528-0.950)	0.874 (0.640-1.22)	1.02 (0.727-1.45)	1.21 (0.841-1.79)	1.36 (0.923-2.06)	1.52 (1.00-2.35)	1.68 (1.09-2.66)	1.89 (1.20-3.09)	2.06 (1.28-3.43)
12-hr	0.775 (0.595-1.03)	0.958 (0.722-1.30)	1.20 (0.877-1.67)	1.39 (0.996-1.99)	1.66 (1.15-2.45)	1.86 (1.26-2.82)	2.07 (1.37-3.21)	2.30 (1.49-3.63)	2.59 (1.64-4.22)	2.81 (1.75-4.88)
24-hr	1.05 (0.856-1.16)	1.30 (1.16-1.48)	1.63 (1.44-1.87)	1.89 (1.64-2.21)	2.24 (1.90-2.68)	2.52 (2.09-3.07)	2.80 (2.29-3.47)	3.10 (2.49-3.91)	3.50 (2.74-4.51)	3.80 (2.93-4.98)
2-day	1.31 (1.19-1.45)	1.60 (1.44-1.80)	2.01 (1.77-2.31)	2.33 (2.01-2.72)	2.76 (2.33-3.30)	3.10 (2.58-3.78)	3.45 (2.81-4.27)	3.82 (3.07-4.82)	4.32 (3.39-5.56)	4.69 (3.62-6.14)
3-day	1.48 (1.34-1.64)	1.80 (1.62-2.03)	2.25 (1.98-2.59)	2.60 (2.25-3.04)	3.09 (2.61-3.69)	3.47 (2.88-4.22)	3.86 (3.15-4.78)	4.28 (3.43-5.39)	4.84 (3.80-6.23)	5.26 (4.06-6.89)
4-day	1.64 (1.46-1.78)	1.95 (1.76-2.20)	2.43 (2.14-2.79)	2.81 (2.43-3.28)	3.33 (2.81-3.98)	3.73 (3.10-4.54)	4.15 (3.39-5.14)	4.50 (3.69-5.80)	5.20 (4.08-7.07)	5.69 (4.36-7.41)
7-day	1.91 (1.74-2.12)	2.31 (2.07-2.59)	2.85 (2.51-3.28)	3.28 (2.84-3.83)	3.87 (3.27-4.62)	4.33 (3.59-5.27)	4.80 (3.92-5.94)	5.31 (4.26-6.69)	5.99 (4.70-7.71)	6.50 (5.01-8.51)
10-day	2.14 (1.95-2.38)	2.58 (2.32-2.90)	3.17 (2.79-3.64)	3.64 (3.15-4.25)	4.27 (3.61-5.11)	4.77 (3.96-5.80)	5.27 (4.30-6.53)	5.81 (4.66-7.32)	6.53 (5.12-8.41)	7.07 (5.45-9.26)
20-day	2.92 (2.66-3.24)	3.50 (3.14-3.93)	4.26 (3.74-4.89)	4.84 (4.19-5.65)	5.61 (4.74-6.71)	6.20 (5.15-7.55)	6.80 (5.54-8.41)	7.41 (5.94-9.33)	8.22 (6.44-10.6)	8.83 (6.81-11.6)
30-day	3.46 (3.34-3.66)	4.37 (3.92-4.91)	5.29 (4.65-6.07)	5.97 (5.10-6.98)	6.88 (5.61-8.22)	7.55 (6.27-9.19)	8.22 (6.71-10.2)	8.89 (7.13-11.2)	9.78 (7.67-12.6)	10.4 (8.06-13.7)
45-day	4.66 (4.24-5.17)	5.55 (4.99-6.24)	6.68 (5.88-7.67)	7.50 (6.48-8.76)	8.54 (7.22-10.2)	9.31 (7.73-11.3)	10.0 (8.20-12.4)	10.8 (8.62-13.5)	11.7 (9.16-15.1)	12.4 (9.56-16.2)
60-day	5.45 (4.97-6.05)	6.52 (5.86-7.32)	7.81 (6.87-8.97)	8.72 (7.54-10.2)	9.83 (8.30-11.8)	10.6 (8.80-12.9)	11.3 (9.24-14.0)	12.0 (9.59-15.1)	12.8 (10.0-16.5)	13.4 (10.4-17.6)

<sup>1</sup> Precipitation frequency (PF) estimates in this table are based on frequency analysis of partial duration series (PDS). Numbers in parenthesis are PF estimates at lower and upper bounds of the 90% confidence interval. The probability that precipitation frequency estimates (for a given duration and average recurrence interval) will be greater than the upper bound (or less than the lower bound) is 5%. Estimates at upper bounds are not checked against probable maximum precipitation (PMP) estimates and may be higher than currently valid PMP values.

Please refer to NOAA Atlas 14 document for more information.

[Back to Top](#)

## PF graphical

## PALMER JOB CORPS, ALASKA (506870)

### Period of Record Monthly Climate Summary

Period of Record : 11/20/1948 to 12/31/2015

	Jan	Feb	Mar	Apr	May	Jun	Jul	Aug	Sep	Oct	Nov	Dec	Annual
Avg. Max. Temp. (F)	20.6	27.0	34.7	46.7	58.3	65.0	67.1	64.7	56.6	41.9	27.5	22.5	44.4
Avg. Min. Temp. (F)	5.5	10.4	16.2	28.4	38.0	45.7	49.2	47.2	40.0	27.0	13.1	8.1	27.4
Avg. Total Precip. (in.)	0.91	0.83	0.72	0.47	0.67	1.31	2.06	2.36	2.45	1.52	1.26	1.15	15.73
Avg. Total SnowFall (in.)	8.7	9.5	7.4	2.9	0.1	0.0	0.0	0.0	0.0	5.3	9.5	12.8	56.1
Avg. Snow Depth (in.)	6	6	4	1	0	0	0	0	0	1	3	5	2

### Spring 'Freeze' Probabilities (Jan 1 - Jul 31)

PALMER JOB CORPS, st (506870)

Temp F	Earliest	90%	80%	70%	60%	50%	40%	30%	20%	10%	Latest
36.5	04/25	05/14	05/21	05/25	05/27	05/29	05/31	06/04	06/13	06/20	07/21
32.5	04/16	04/22	05/02	05/09	05/11	05/14	05/17	05/21	05/22	05/26	07/14
28.5	04/10	04/13	04/19	04/22	04/25	04/28	05/04	05/07	05/11	05/15	05/23
24.5	03/28	04/02	04/05	04/09	04/14	04/18	04/19	04/22	04/22	04/30	05/11
20.5	03/18	03/21	03/26	03/31	04/02	04/08	04/11	04/17	04/20	04/23	05/10

### Fall 'Freeze' Probabilities (Jul. 31 - Dec. 31)

PALMER JOB CORPS, st (506870)

Temp F	Earliest	10%	20%	30%	40%	50%	60%	70%	80%	90%	Latest
36.5	08/08	08/23	08/27	09/01	09/05	09/07	09/13	09/17	09/23	09/28	10/10
32.5	08/14	08/27	09/05	09/08	09/15	09/20	09/24	09/27	09/29	10/09	10/14
28.5	08/14	09/07	09/20	09/24	09/28	09/30	10/02	10/05	10/08	10/15	10/25
24.5	09/17	09/26	09/30	10/05	10/08	10/10	10/13	10/14	10/18	10/22	11/01
20.5	09/23	10/03	10/06	10/11	10/13	10/17	10/18	10/20	10/25	10/30	11/15

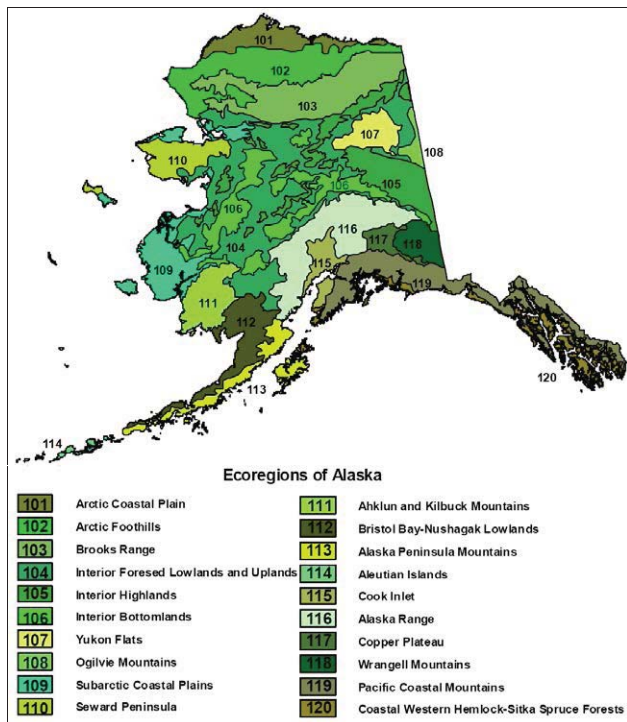

Figure 21. Ecoregions of Alaska, from Markon (2001).

**Table 5. Median beginning and ending dates of the growing season for ecoregions in Alaska, derived from Markon (2001).**

Ecoregion <sup>1</sup>	Beginning of Growing Season ('Minday')		End of Growing Season ('Lastday')	
	Julian Date	Calendar Date <sup>2</sup>	Julian Date	Calendar Date <sup>2</sup>
101 Arctic Coastal Plain	171	Jun 20	261	Sep 18
102 Arctic Foothills	158	Jun 7	264	Sep 21
103 Brooks Range	150	May 30	267	Sep 24
104 Interior Forested Lowlands and Uplands	123	May 3	276	Oct 3
105 Interior Highlands	124	May 4	275	Oct 2
106 Interior Bottomlands	122	May 2	277	Oct 4
107 Yukon Flats	110	Apr 20	276	Oct 3
108 Ogilvie Mountains	110	Apr 20	276	Oct 3
109 Subarctic Coastal Plains	143	May 23	276	Oct 3
110 Seward Peninsula	153	Jun 2	274	Oct 1
111 Ahklun and Kilbuck Mountains	136	May 16	275	Oct 2
112 Bristol Bay - Nushagak Lowlands	115	Apr 25	277	Oct 4
113 Alaska Peninsula Mountains	135	May 15	274	Oct 1
114 Aleutian Islands	...3	...3	...3	...3
115 Cook Inlet	128	May 8	278	Oct 5
116 Alaska Range	144	May 24	276	Oct 3
117 Copper Plateau	122	May 2	276	Oct 3
118 Wrangell Mountains	131	May 11	272	Sep 29
119 Pacific Coastal Mountains <sup>4</sup>	149	May 29	270	Sep 27
120 Coastal Western Hemlock - Sitka Spruce Forests <sup>4</sup>	119	Apr 29	271	Sep 28

<sup>1</sup> See Figure 21.

<sup>2</sup> Calendar dates shown are for non-leap years. For a leap year, subtract one day (e.g., for Ecoregion 101, the growing season would begin on June 19 in a leap year).

<sup>3</sup> There were no data available for Ecoregion 114 - Aleutian Islands. Growing season dates for Ecoregion 112 may be substituted when onsite data are lacking.

<sup>4</sup> Ecoregions 119 and 120 are intermingled in Southeast Alaska. Generally, 1,600 ft (500 m) in elevation separates the two ecoregions. Use growing season dates for Ecoregion 119 above 1,600 ft elevation and dates for Ecoregion 120 below 1,600 ft elevation. Annual variability may occur as the snow recedes from lower elevations at different rates.



**DEPARTMENT OF THE ARMY**  
ALASKA DISTRICT, U.S. ARMY CORPS OF ENGINEERS  
REGULATORY DIVISION  
P.O. BOX 6898  
JBER, AK 99506-0898

July 8, 2020

Regulatory Division  
POA-2019-00055

Mr. Kurt Anderson  
2200 West Eagles Nest Circle  
Wasilla, AK 99645

Dear Mr. Anderson:

This is in response to your April 24, 2020, request for an Approved Jurisdictional Determination (AJD) for two parcels of land located at Latitude 61.5821° N., Longitude 149.3496° W.; in Wasilla, Alaska.

Based on our review of the information available to us, and an on-site delineation and assessment on June 23, 2020, we have determined that the subject parcels contain non-jurisdictional wetlands. The wetlands on your property are isolated. Therefore, a Department of the Army (DA) permit is not required. A copy of the AJD form is available at: [www.poa.usace.army.mil/Missions/Regulatory/JurisdictionalDeterminations](http://www.poa.usace.army.mil/Missions/Regulatory/JurisdictionalDeterminations) under the above file number.

This jurisdictional determination does not establish any precedent with respect to any other jurisdictional determination under Section 404 of the Clean Water Act.

For regulatory purposes, the Corps of Engineers defines wetlands as those areas that are inundated or saturated by surface or groundwater at a frequency and duration sufficient to support, and under normal circumstances do support, a prevalence of vegetation typically adapted for life in saturated soil conditions.

This approved jurisdictional determination is valid for a period of five years from the date of this letter, unless new information supporting a revision is provided to us before the expiration date. Also, enclosed is a Notification of Administrative Appeals Options and Process and Request for Appeal form regarding this approved jurisdictional determination (see section labeled "Approved Jurisdictional Determination").

Nothing in this letter excuses you from compliance with other Federal, State, or local statutes, ordinances, or regulations.

Please contact me via email at: [Emily.N.Vullo@usace.army.mil](mailto:Emily.N.Vullo@usace.army.mil), by mail at the address above, by phone at (907) 753-2704, or toll free from within Alaska at (800) 478-2712, if you have questions. For more information about the Regulatory Program, please visit our website at: [www.poa.usace.army.mil/Missions/Regulatory](http://www.poa.usace.army.mil/Missions/Regulatory).

Sincerely,

A handwritten signature in cursive script that reads "Emily Vullo".

Emily Vullo  
Regulatory Specialist

Enclosures



**LEGEND**

**Cook Inlet Wetlands**

- DISTURB
- Depression
- Discharge Slope
- Drainageway
- Drainageway / Tidal
- Floating Island
- Headwater Fen
- Kettle
- LAKE
- Lakebed
- Late Snow Plateau
- Riverine
- Spring Fen
- Tidal
- Tidal / Drainageway
- VLD Trough
- Wetland / Upland Complex

**Matanuska Susitna Borough**

**East Palmer Wasilla Highway**



AJD Map

For planning purposes only

## **APPENDIX E**



## Storm Water Pollution Prevention Plan (SWPPP)

PROJECT: Dedicated Contractor-Provided Sites for Seward Meridian Pkwy Road Improvements, Ph II

---

# OPERATOR PLAN AUTHORIZATION/CERTIFICATION/DELEGATION

(To be signed by Justin Sheilds)

I state that based on my review this SWPPP meets the minimum requirements of the Construction General Permit and that the **Mass Excavation, Inc. Superintendent/Storm Water Lead** has day-to-day operational control of the project site. **Mass Excavation, Inc.** is responsible for the maintenance and implementation of the SWPPP including inspections, documentation, and application of the Best Management Practices at the site. **Mass Excavation, Inc.** will notify all subcontractors of the requirement of this SWPPP.

I hereby designate the **Mass Excavation, Inc. Superintendent** to be the SWPPP Administrator as my authorized representative. This designee is responsible for the overall operations of the site and will be responsible for the implementation of the Storm Water Pollution Prevention Plan, compliance with the Construction General Permit, selecting and implementing additional Best Management Practices as conditions warrant, and signing all inspection reports required.

I certify under penalty of law that this document and all attachments were prepared under direction of **Mass Excavation, Inc.** in accordance with a system designed to assure that qualified personnel properly gathered and evaluated the information submitted. Based on my inquiry of the person or persons who manage the system, or those persons directly responsible for gathering the information, the information submitted is, to the best of my knowledge and belief, true, accurate, and complete. I am aware that there are significant penalties for submitting false information, including the possibility of fine and imprisonment for knowing violations.

Mass Excavation, Inc.

\_\_\_\_\_  
Signature

Justin Sheilds  
\_\_\_\_\_  
Printed Name

\_\_\_\_\_  
Date

General Manager  
\_\_\_\_\_  
Title



Certificate #  
**ASA-24-0004**

**Elaine Nefzger**

Has successfully completed training for  
Alaska Certified Erosion & Sediment Control Lead



**Shawn Trasky**

Approved AK-CESCL Instructor

Course Date: 02/29/2024

Expiration Date: 03/01/2027

Location: in-house | Sponsor ASA



## ASSOCIATED GENERAL CONTRACTORS of ALASKA

8005 Schoon Street • Anchorage, Alaska 99518  
Telephone (907) 561-5354 • Fax (907) 562-6118

3750 Bonita Street • Fairbanks, Alaska 99701  
Telephone (907) 452-1809 • Fax (907) 456-8599

Thank you for choosing AGC as your training sponsor. We hope that you found our efforts a positive experience. We look forward to seeing you for CESCL training again in 3 years!

Congratulations on earning your  
AK-CESCL Certification!

**Ruby Oatman**  
AGC Training & Workforce  
Development Director

[ruby@agcak.org](mailto:ruby@agcak.org)  
Direct | (907) 865-0547  
Office | (907) 561-5354

8005 Schoon St.  
Anchorage, AK 99518



Certificate #  
AGC-24-0202

**Robert Cornell**

Has successfully completed training for  
Alaska Certified Erosion & Sediment Control Lead

**T. Coon**

Approved AK-CESCL Instructor

Course Date: 4/11/2024  
Expiration Date: 4/11/2027  
Location: Virtual | Sponsor: AGC





**Certificate #**  
**ASA-24-0076**

**Brenda Tapani**

Has successfully completed training for  
Alaska Certified Erosion & Sediment Control Lead



**S. Trasky**

Approved AK-CESCL Instructor

Course Date: 5/14/2024

Expiration Date: 5/15/2027

Location: Virtual | Sponsor ASA

Amend 8 RC 5-20-24



Amendment 3 EKN 9-20-24

September 20, 2024

**Operator Info:**

Mass Excavation, Inc.  
Attn: Justin Shields  
6591 A St. Suite 300  
Anchorage AK 99518  
(907) 771-9272 3201  
[justins@massexcavation.com](mailto:justins@massexcavation.com)

**Project Info:**

**Dedicated Contractor-  
Provided Sites for Seward Meridian Pkwy Ph II**  
See table in project description  
Wasilla AK 99654

Latitude, Longitude: 61.570000, -149.30000  
Est. Project Start Date: 5/28/2024  
Est. Project End Date: 12/31/2029  
Estimated Area Disturbed: 52.5 acres

General Permit Authorization Number: **AKR10H0K2 v1.2**

This email/letter acknowledges that you have submitted a modification Notice of Intent (NOI) form to be covered under the APDES General Permit for Stormwater Discharges for Construction General Permit Activity (Construction General Permit) and is assigned the permit authorization number: **AKR10H0K2 v1.2**. Please reference your permit authorization number in all future correspondence. The permittee is authorized to discharge storm water under the terms and conditions of this permit effective 09/19/2024 and expires January 31, 2026 or as per Permit Part 2.6. Permit documents will be posted to the Alaska DEC EDMS Map Explorer at <https://dec.alaska.gov/Applications/Water/EDMS/nsite>.

According to the NOI information provided (ref: HQ6-R3H3-YCSKT, recd: 09/19/2024), the location of the SWPPP or the name and telephone number of the contact person for scheduling SWPPP viewing times is as follows:

- **SWPPP Location:** 1638 N Chet Cir, Palmer, 99645
- **SWPPP Contact:** Cody Troseth, Project Manager, (907) 771-9272 3203,  
[codyt@massexcavation.com](mailto:codyt@massexcavation.com), 6591 A Street, Suite 300, Anchorage, AK 99518;

**Note**, as per Permit Part 2.7 the permittee is required to submit a modification NOI within 30 calendar days if any of the following change: Owner/Operator address and contact information, site information, estimated start or end dates, acres disturbed, or SWPPP location and contact information.

Coverage is not transferable. The permittee must submit a Notice of Termination (NOT) instead of an NOI modification to DEC within 30 calendar days when the operator has changed. A change of operator in this case means when an organization changes control of the project. It does not mean when a corporate officer of the organization changes while the organization continues with the project. The new owner/operator must file a new NOI to obtain coverage under the CGP.

A permittee must submit an NOT within 30 calendar days when final stabilization has been achieved on all portions of the site, in accordance with Permit Part 4.5.2 for which the permittee is responsible, all ground disturbing construction activity or use of support activities has been completed, and all temporary Best Management Practices (BMP's) have been removed; or a new permittee has assumed control over all areas of the site that have not been finally stabilized.

As stated above, this letter acknowledges receipt of a Notice of Intent. However, it is not an ADEC determination of the validity of the information you provided. Your eligibility for coverage under the

Amendment 3 EKN 9-20-24

Permit is based on the validity of the certification you provided. Your signature on the Notice of Intent certifies that you have read, understood, and are implementing all of the applicable requirements. An important aspect of this certification requires that you correctly determine whether you are eligible for coverage under this permit.

As you know, the Construction General Permit requires you to have developed and begun implementing a Stormwater Pollution Prevention Plan (SWPPP) and outlines important inspection and record keeping requirements. You must also comply with any additional location-specific requirements applicable to Alaska. A copy of the Construction General Permit must be kept with your SWPPP. An electronic copy of the Permit and additional guidance materials can be viewed and downloaded at <https://dec.alaska.gov/water/wastewater/stormwater/construction>.

Prior to discharge, please review your authorization and general permit AKR100000 to ensure that you understand the requirements contained within them. If you have general questions regarding the storm water program or your responsibilities under the Construction General Permit, please call 907-269-6285. Thank you for using the EDMS system.

Re: EDMS CGP MOD Submission: HQ6-R3H3-YCSKT, Received: 9/19/2024 4:09:37 PM

# Construction General Permit (CGP) Authorization - Modification

version 1.48

(Submission #: HQ6-R3H3-YCSKT, version 1)

Digitally signed by:  
dec.alaska.gov  
Date: 2024.09.20 09:38:01 -08:00  
Reason: Submission Data  
Location: State of Alaska

## Details

Amendment 3 EKN 9-20-24

**Project:** Dedicated Contractor-Provided Sites for Seward Meridian Pkwy Ph II

**Submission ID:** HQ6-R3H3-YCSKT

## Form Input

### Form Instructions

Please see:

[instructions for completing the NOI modification form for Storm Water discharges associated with activity under the APDES CGP.](#)

### Modification Reason

**Permit Number**

AKR10H0K2

**Modification Description**

Enter brief note explaining what information is being modified.

When modifying contact information, please include the contact name(s) of who should no longer be associated with the permit or application.

**Modification Description**

Add new area of work, update project description, increase area to be disturbed, extend project end date. Upload amended SWPPP

**Section Changes**

Please select which Section(s) will be modified.

Modifications such as project start/end dates or project acreage, are found under the Project Information Section. Modifications such as SWPPP location or adding an electronic copy of the SWPPP, are found under the SWPPP Information Section.

**Modified Section(s)**

Project Information  
Attachments  
SWPPP Information

**Facility Name Change or Transfer of Ownership**

If you are requesting a project/facility name change or transfer of ownership, please return to EDMS home page for the permit, select Start a New Form, select Facility Name Change or Transfer of Ownership.

## Contact Information (1 of 1)

Amendment 3 EKN 9-20-24

### Contacts

Please select role to be modified. Multiple roles may be selected per contact.  
If adding a new contact, scroll to the bottom and select "Add New Contact Information".

To remove a contact, select "Inactivate", below.

*NOTE:* Applicant is the Permittee

**Contact Role(s)**  
NONE PROVIDED

**To remove a contact, select "Inactivate".**  
NONE PROVIDED



### Contact

<b>First Name</b>	<b>Last Name</b>
NONE PROVIDED	NONE PROVIDED
<b>Title</b>	
NONE PROVIDED	
<b>Organization Name</b>	
NONE PROVIDED	
<b>Phone Type</b>	<b>Number</b> <b>Extension</b>
NONE PROVIDED	
<b>Email</b>	
NONE PROVIDED	
<b>Address</b>	
[NO STREET ADDRESS SPECIFIED]	
[NO CITY SPECIFIED], AK [NO ZIP CODE SPECIFIED]	

**Contact Change Comments**  
NONE PROVIDED

### Single or Multiple NOI Project

**Does this project have a single NOI?**  
NONE PROVIDED

For the purposes of this permit, an  operator  is any party associated with a construction project that meets either of the following two criteria (please select one)

**Operator Responsibility**  
NONE PROVIDED

### Project Information

**Project Name**  
Dedicated Contractor-Provided Sites for Seward Meridian Pkwy Ph II

**Estimated Project Start Date**  
05/28/2024

**Estimated Project End Date**  
12/31/2029

Please give physical address if no street address is available. Please type in MTRS (PLSS) information in Address 1 space if



needed. Do not include P.O. Boxes.

**Project Address**

See table in project description  
Wasilla, AK 99654

[Alaska Region Map](#)

**Borough or Similar Government Subdivision**

Matanuska-Susitna Borough

Visit the link below to help with conversion between DMS and Latitude/Longitude

[DMS - Lat/Long converter](#)

**Project Coordinates**

61.57000000000000,-149.30000000000000

See table in project description, Wasilla, AK

**Provide select the method used to determine geographic coordinates:**

NONE PROVIDED

**Estimated area to be disturbed to the nearest tenth of an acre (Ex: 2.2)**

52.5

**How many acres of land disturbance at any given interval that is not stabilized of project acreage? (nearest .1 acre)**

30.000

**Brief Description of Project**

61.56748 -149.33586 Jason & Melissa Mogan Residence 851 S Begich Dr.

Wasilla, AK 99654 5-28-24

61.58242 -149.35089 Kurt & Anne Anderson Private Property 3900 E Brianne Lane

Wasilla, AK 99654 5-28-24

61.58393 -149.3573 Snowbird Investment Properties, LLC (PerkUp Coffee) 3700 E Palmer Wasilla Hwy.

Wasilla, AK 99654 5-28-24

61.56601 -149.34436 Fairview Park Investments, Ltd.

Section 18, Lot A4,

4202 E Fireweed Rd.,

Wasilla, AK 99654 5-29-24

61.567151 -149.34010 Fairview Park Investments, Ltd.

Section 18, Lots A5, A12, A13, & A14

4202 E Fireweed Rd.,

Wasilla, AK 99654

Amendment 3 EKN 9-20-24

Link to NAICS Search Website

[NAICS Search Website](#)

The industry codes below are most commonly used with this application.

NAICS:

236220-Commercial and Institutional Building Construction (236220)

SIC:

1522- Residential Construction, Nec

1531- Operative Builders

1541- Industrial Buildings and Warehouses

1542- Nonresidential Construction, Nec

1799- Special Trade Contractors, Nec

8741- Management Services

**Primary NAICS code**

237310-Highway, Street, and Bridge Construction

**Primary SIC Code**

1611-Highway and Street Construction, Except Elevated Highways

**Have storm water discharges from your project been covered previously under a DEC issued permit?**

NONE PROVIDED

**Is your project less than one acre, but part of a common plan of development?**

NONE PROVIDED

**SWPPP Information**

Below you can find the SWPPP template for the Construction General Permit:

[CGP SWPPP Template](#)

**Has the SWPPP been prepared in advance of filing this eNOI?**

Yes

**Location of SWPPP for Viewing (Must be in Alaska)**

NONE PROVIDED

**SWPPP Address Comments**

NONE PROVIDED

**Will you construct a permanent storm water management control measure at the project site?**

NONE PROVIDED

**Does your project discharge into a Municipal Separate Storm Sewer System (MS4)?**

NONE PROVIDED

**Discharge Information (1 of 1)**

NOTE: if you have a receiving water that is Wetlands, just enter generic Wetlands. Do not enter Wetlands of Tanana River, for example.

**Waterbody/Wetlands Name**

NONE PROVIDED

**Is this receiving water on the 303(d) List of Impaired Waterbodies?**

NONE PROVIDED

[Impaired Waterbody List](#)

**Attachments**

**Document Attachments**

[Justin Shields signed.pdf - 09/19/2024 04:06 PM](#)

[Dedicated Contractor-Provided Sites for Seward Meridian Pkwy Ph II-Amend2.pdf - 09/19/2024 04:08 PM](#)

**Comment**

NONE PROVIDED

**IX. Certification Information**

An Alaska Pollutant Discharge Elimination System (APDES) permit application or report must be signed by an individual with the appropriate authority per 18 AAC 83.385. For additional information, please refer to 18 AAC 83.385 at the following link: [http://www.legis.state.ak.us/basin/aac/aac18\\_83\\_385](http://www.legis.state.ak.us/basin/aac/aac18_83_385)

Corporate Executive Officer 18 AAC 83.385 (a)(1)(A)	For a corporation, a president, secretary, treasurer, or vice-president of the corporation in charge of a principal business function, or any other person who performs similar policy- or decision-making functions for the corporation.
Corporate Operations Manager 18 AAC 83.385 (a)(1)(B)	For a corporation, the manager of one or more manufacturing, production, or operating facilities, if (i) the manager is authorized to make management decisions that govern the operation of the regulated facility, including having the explicit or implicit duty of making major capital investment recommendations, and initiating and directing other comprehensive measures to assure long term environmental compliance with environmental statutes and regulations; (ii) the manager can ensure that the necessary systems are established or actions taken to gather complete and accurate information for permit application requirements; and (iii) authority to sign documents has been assigned or delegated to the manager in accordance with corporate procedures.
Sole Proprietor or General Partner 18 AAC 83.385 (a)(2)	For a partnership or sole proprietorship, the general partner or the proprietor respectively.
Public Agency, Chief Executive Officer 18 AAC 83.385 (a)(3)(A)	For a municipality, state, or other public agency, the chief executive officer of the agency.
Public Agency, Senior Executive Officer 18 AAC 83.385 (a)(3)(B)	For a municipality, state, or other public agency, a senior executive officer having responsibility for the overall operations of a principal geographic unit or division of the agency.
<i>*For Delegated Authority: the delegation must be made in writing and submitted to the DEC. An Example of written authorization delegating authority can be found at <a href="http://dec.alaska.gov/media/13316/Delegation-of-signatory-authority.pdf">http://dec.alaska.gov/media/13316/Delegation-of-signatory-authority.pdf</a></i>	
Operations Manager (Delegated Authority)* 18 AAC 83.385 (b)(2)(A)	For a duly authorized representative, an individual or a position having responsibility for the overall operation of the regulated facility or activity, including the position of plant manager, operator of a well or a well field, superintendent or position of equivalent responsibility.
Environmental Manager (Delegated Authority)* 18 AAC 83.385 (b)(2)(B)	For a duly authorized representative, an individual or position having overall responsibility for environmental matters for the company.

I certify under penalty of law that this document and all attachments were prepared under my direction or supervision in accordance with a system designed to assure that qualified personnel properly gather and evaluate the information submitted. Based on my inquiry of the person or persons who manage the system, or those persons directly responsible for gathering the information, the information submitted is, to the best of my knowledge and belief, true, accurate, and complete. I am aware that there are significant penalties for submitting false information, including the possibility of fine and imprisonment for knowing violations.

Organization: Mass Excavation, Inc.	Name: Justin Shields	Title: General Manager	
Phone: (907) 771-9272 ext. 3201	Fax (optional):	Email: justins@massexcavation.com	
Mailing Address: Street (PO Box): 6591 A Street, Suite 300	City: Anchorage	State: AK	Zip: 99518
<input checked="" type="checkbox"/> Check if same as Operator Information			
Signature 	Date 9/18/2024		

**X. Document Attachments and Supplemental Information**

Documents attached with this application:

- Copy of SWPPP if ≥ 5 acres of disturbance,  
 Delegation of Signatory Authority.  
 Other:



May 29, 2024

Operator Info:

Amendment 2, EKN, 5-29-24

Mass Excavation, Inc.  
Attn: Justin Shields  
6591 A St. Suite 300  
Anchorage AK 99518  
(907) 771-9272 3201  
[justins@massexcavation.com](mailto:justins@massexcavation.com)

Project Info:

**Dedicated Contractor-Provided Sites for Seward M**  
See table in project description  
Wasilla AK 99654

Latitude, Longitude: 61.570000, -149.30000  
Est. Project Start Date: 5/28/2024  
Est. Project End Date: 10/31/2026  
Estimated Area Disturbed: 7.5 acres

General Permit Authorization Number: **AKR10H0K2 v1.1**

This email/letter acknowledges that you have submitted a modification Notice of Intent (NOI) form to be covered under the APDES General Permit for Stormwater Discharges for Construction General Permit Activity (Construction General Permit) and is assigned the permit authorization number: **AKR10H0K2 v1.1**. Please reference your permit authorization number in all future correspondence. The permittee is authorized to discharge storm water under the terms and conditions of this permit effective 05/28/2024 and expires January 31, 2026 or as per Permit Part 2.6. Permit documents will be posted to the Alaska DEC EDMS Map Explorer at <https://dec.alaska.gov/Applications/Water/EDMS/nsite>.

According to the NOI information provided (ref: HQ3-ZKF0-J55PV, recd: 05/28/2024), the location of the SWPPP or the name and telephone number of the contact person for scheduling SWPPP viewing times is as follows:

- **SWPPP Location:** 1638 N Chet Cir, Palmer, 99645
- **SWPPP Contact: Cody Troseth**, Project Manager, (907) 771-9272 3203,  
[codyt@massexcavation.com](mailto:codyt@massexcavation.com), 6591 A Street, Suite 300, Anchorage, AK 99518;

**Note**, as per Permit Part 2.7 the permittee is required to submit a modification NOI within 30 calendar days if any of the following change: Owner/Operator address and contact information, site information, estimated start or end dates, acres disturbed, or SWPPP location and contact information.

Coverage is not transferable. The permittee must submit a Notice of Termination (NOT) instead of an NOI modification to DEC within 30 calendar days when the operator has changed. A change of operator in this case means when an organization changes control of the project. It does not mean when a corporate officer of the organization changes while the organization continues with the project. The new owner/operator must file a new NOI to obtain coverage under the CGP.

A permittee must submit an NOT within 30 calendar days when final stabilization has been achieved on all portions of the site, in accordance with Permit Part 4.5.2 for which the permittee is responsible, all ground disturbing construction activity or use of support activities has been completed, and all temporary Best Management Practices (BMP's) have been removed; or a new permittee has assumed control over all areas of the site that have not been finally stabilized.

As stated above, this letter acknowledges receipt of a Notice of Intent. However, it is not an ADEC determination of the validity of the information you provided. Your eligibility for coverage under the

Amendment 2, EKN, 5-29-24

Permit is based on the validity of the certification you provided. Your signature on the Notice of Intent certifies that you have read, understood, and are implementing all of the applicable requirements. An important aspect of this certification requires that you correctly determine whether you are eligible for coverage under this permit.

As you know, the Construction General Permit requires you to have developed and begun implementing a Stormwater Pollution Prevention Plan (SWPPP) and outlines important inspection and record keeping requirements. You must also comply with any additional location-specific requirements applicable to Alaska. A copy of the Construction General Permit must be kept with your SWPPP. An electronic copy of the Permit and additional guidance materials can be viewed and downloaded at <https://dec.alaska.gov/water/wastewater/stormwater/construction>.

Prior to discharge, please review your authorization and general permit AKR100000 to ensure that you understand the requirements contained within them. If you have general questions regarding the storm water program or your responsibilities under the Construction General Permit, please call 907-269-6285. Thank you for using the EDMS system.

# Construction General Permit (CGP) Authorization - Modification

version 1.47

(Submission #: HQ3-ZKF0-J55PV, version 1)

Amendment 2, EKN, 5-29-24

Digitally signed by:  
dec.alaska.gov  
Date: 2024.05.29 09:08:01 -08:00  
Reason: Submission Data  
Location: State of Alaska

## Details

---

**Project:** Dedicated Contractor-Provided Sites for Seward Meridian Pkwy Ph II

**Submission ID** HQ3-ZKF0-J55PV

## Form Input

---

### Form Instructions

Please see:

[instructions for completing the NOI modification form for Storm Water discharges associated with activity under the APDES CGP.](#)

### Modification Reason

**Permit Number**

AKR10H0K2

**Modification Description**

---

Enter brief note explaining what information is being modified.

When modifying contact information, please include the contact name(s) of who should no longer be associated with the permit or application.

**Modification Description**

To update the Project Description and area to be disturbed.

**Section Changes**

---

Please select which Section(s) will be modified.

Modifications such as project start/end dates or project acreage, are found under the Project Information Section. Modifications such as SWPPP location or adding an electronic copy of the SWPPP, are found under the SWPPP Information Section.

**Modified Section(s)**

Project Information  
Attachments  
SWPPP Information

**Facility Name Change or Transfer of Ownership**

If you are requesting a project/facility name change or transfer of ownership, please return to EDMS home page for the permit, select Start a New Form, select Facility Name Change or Transfer of Ownership.

## Contact Information (1 of 4)

**Contacts**

---

Please select role to be modified. Multiple roles may be selected per contact.  
If adding a new contact, scroll to the bottom and select "Add New Contact Information".  
To remove a contact, select "Inactivate", below.

**Contact Role(s)**

Responsible Party  
Operator

**To remove a contact, select "Inactivate".**

NONE PROVIDED

**Contact**

**First Name**    **Last Name**  
Justin            *Sheilds*

**Title**  
*General Manager*

**Organization Name**  
*Mass Excavation, Inc.*

Phone Type	Number	Extension
Business	907-771-9272	3201

**Email**  
justins@massexcavation.com

**Address**  
6591 A St. Suite 300  
Anchorage, AK 99518

**Contact Change Comments**

NONE PROVIDED

**Contact Information (2 of 4)****Contacts**

---

Please select role to be modified. Multiple roles may be selected per contact.  
If adding a new contact, scroll to the bottom and select "Add New Contact Information".  
To remove a contact, select "Inactivate", below.

**Contact Role(s)**

SWPPP Contact

**To remove a contact, select "Inactivate".**

NONE PROVIDED

**Contact****Amendment 2, EKN, 5-29-24****First Name** Last Name  
Cody Troseth**Title**  
*Project Manager***Organization Name**  
*Mass Excavation, Inc.***Phone Type** **Number** **Extension**  
Business 907-771-9272 3203**Email**  
codyt@massexcavation.com**Address**  
6591 A Street, Suite 300  
Anchorage, AK 99518**Contact Change Comments**  
NONE PROVIDED**Contact Information (3 of 4)****Contacts**

---

Please select role to be modified. Multiple roles may be selected per contact.  
If adding a new contact, scroll to the bottom and select "Add New Contact Information".  
To remove a contact, select "Inactivate", below.

**Contact Role(s)**  
Billing Contact**To remove a contact, select "Inactivate".**  
NONE PROVIDED**Contact****First Name** **Last Name**  
Joan Vanucci**Title**  
*Office Manager***Organization Name**  
*Mass Excavation, Inc.***Phone Type** **Number** **Extension**  
Business 9077719272 3210**Email**  
joanv@massexcavation.com**Address**  
6591 A Street, Suite 300  
Anchorage, AK 99518**Contact Change Comments**  
NONE PROVIDED**Contact Information (4 of 4)****Contacts**

---

Please select role to be modified. Multiple roles may be selected per contact.



If adding a new contact, scroll to the bottom and select "Add New Contact Information".  
To remove a contact, select "Inactivate", below.

**Contact Role(s)**

Amendment 2, EKN, 5-29-24

Application Preparer

To remove a contact, select "Inactivate".

NONE PROVIDED

**Contact**

**First Name**    **Last Name**

Elaine            Nefzger

**Title**

SWPPP Preparer

**Organization Name**

Nefzger Consulting

**Phone Type**    **Number**            **Extension**

Mobile            9072441880

**Email**

alasekn@outlook.com

**Address**

3303 W 82nd Ave.

Anchorage, Alaska, AK 99507

**Contact Change Comments**

NONE PROVIDED

**Single or Multiple NOI Project**

**Does this project have a single NOI?**

Yes

For the purposes of this permit, an **operator** is any party associated with a construction project that meets either of the following two criteria (please select one)

**Operator Responsibility**

Day-to-day operational control of on-site activities

**Project Information**

**Project Name**

Dedicated Contractor-Provided Sites for Seward Meridian Pkwy Ph II

**Estimated Project Start Date**

05/28/2024

**Estimated Project End Date**

10/31/2026

Please give physical address if no street address is available. Please type in MTRS (PLSS) information in Address 1 space if needed. Do not include P.O. Boxes.

**Project Address**

See table in project description

Wasilla, AK 99654

[Alaska Region Map](#)

Visit the link below to help with conversion between DMS and Latitude/Longitude  
[DMS - Lat/Long converter](#)

**Project Coordinates**

61.57,-149.3

**Provide select the method used to determine geographic coordinates:**

Internet-Google Maps

**Estimated area to be disturbed to the nearest tenth of an acre (Ex: 2.2)**

7.5

**Brief Description of Project**

61.56748 -149.33586 Jason & Melissa Mogan Residence 851 S Begich Dr.  
Wasilla, AK 99654 5-28-24  
61.58242 -149.35089 Kurt & Anne Anderson Private Property 3900 E Briar Lane  
Wasilla, AK 99654 5-28-24  
61.58393 -149.3573 Snowbird Investment Properties, LLC (PerkUp Coffee) 3700 E Palmer Wasilla Hwy.  
Wasilla, AK 99654 5-28-24  
61.56601 -149.34436 Fairview Park Investments, Ltd.  
Section 18, Lot 4,  
4202 E Fireweed Rd.,  
Wasilla, AK 99654 5-29-24

Dedicated material source and/or disposal, staging yards, and other project uses subject to the Alaska Construction General Permit for the Seward Meridian Pkwy Road Improvements, Ph II project

Link to NAICS Search Website

[NAICS Search Website](#)

The industry codes below are most commonly used with this application.

**NAICS:**

236220-Commercial and Institutional Building Construction (236220)

**SIC:**

1522- Residential Construction, Nec  
1531- Operative Builders  
1541- Industrial Buildings and Warehouses  
1542- Nonresidential Construction, Nec  
1799- Special Trade Contractors, Nec  
8741- Management Services

**Primary NAICS code**

237310-Highway, Street, and Bridge Construction

**Primary SIC Code**

1611

**Have storm water discharges from your project been covered previously under a DEC issued permit?**

No

**Is your project less than one acre, but part of a common plan of development?**

No

**SWPPP Information**

Below you can find the SWPPP template for the Construction General Permit:

Has the SWPPP been prepared in advance of filing this eNOI?

Yes

Amendment 2, EKN, 5-29-24

**SWPPP Attachment**

[Dedicated\\_Contractor-Provided\\_Sites\\_for\\_Seward\\_Meridian\\_Pkwy\\_Ph II-Amend1.pdf - 05/28/2024 09:40 PM](#)

**Comment**

NONE PROVIDED

**Location of SWPPP for Viewing (Must be in Alaska)**

Other

**Location of SWPPP**

1638 N Chet Cir  
Palmer, AK 99645

**SWPPP Address Comments**

NONE PROVIDED

Will you construct a permanent storm water management control measure at the project site?

No

Does your project discharge into a Municipal Separate Storm Sewer System (MS4)?

No

**Discharge Information (1 of 1)**

None

NOTE: if you have a receiving water that is Wetlands, just enter generic Wetlands. Do not enter Wetlands of Tanana River, for example.

**Waterbody/Wetlands Name**

None

Is this receiving water on the 303(d) List of Impaired Waterbodies?

No

[Impaired Waterbody List](#)

**Attachments**

**Document Attachments**

[NOI Mod - Contractor Provided Sites -JS signed.pdf - 05/28/2024 09:03 PM](#)

**Comment**

NONE PROVIDED

**IX. Certification Information**

An Alaska Pollutant Discharge Elimination System (APDES) permit application or report must be signed by an individual with the appropriate authority per 18 AAC 83.385. For additional information, please refer to 18 AAC 83.385 at the following link: <http://www.legis.state.ak.us/basis/aac.asp#18.83.385>.

Corporate Executive Officer 18 AAC 83.385 (a)(1)(A)	For a corporation, a president, secretary, treasurer, or vice-president of the corporation in charge of a principal business function, or any other person who performs similar policy- or decision-making functions for the corporation.
Corporate Operations Manager 18 AAC 83.385 (a)(1)(B)	For a corporation, the manager of one or more manufacturing, production, or operating facilities, if (i) the manager is authorized to make management decisions that govern the operation of the regulated facility, including having the explicit or implicit duty of making major capital investment recommendations, and initiating and directing other comprehensive measures to assure long term environmental compliance with environmental statutes and regulations; (ii) the manager can ensure that the necessary systems are established or actions taken to gather complete and accurate information for permit application requirements; and (iii) authority to sign documents has been assigned or delegated to the manager in accordance with corporate procedures.
Sole Proprietor or General Partner 18 AAC 83.385 (a)(2)	For a partnership or sole proprietorship, the general partner or the proprietor respectively.
Public Agency, Chief Executive Officer 18 AAC 83.385 (a)(3)(A)	For a municipality, state, or other public agency, the chief executive officer of the agency.
Public Agency, Senior Executive Officer 18 AAC 83.385 (a)(3)(B)	For a municipality, state, or other public agency, a senior executive officer having responsibility for the overall operations of a principal geographic unit or division of the agency.
*For Delegated Authority: the delegation must be made in writing and submitted to the DEC. An Example of written authorization delegating authority can be found at <a href="http://dec.alaska.gov/media/13316/delegation-of-signatory-authority.pdf">http://dec.alaska.gov/media/13316/delegation-of-signatory-authority.pdf</a>	
Operations Manager (Delegated Authority)* 18 AAC 83.385 (b)(2)(A)	For a duly authorized representative, an individual or a position having responsibility for the overall operation of the regulated facility or activity, including the position of plant manager, operator of a well or a well field, superintendent or position of equivalent responsibility.
Environmental Manager (Delegated Authority)* 18 AAC 83.385 (b)(2)(B)	For a duly authorized representative, an individual or position having overall responsibility for environmental matters for the company.

I certify under penalty of law that this document and all attachments were prepared under my direction or supervision in accordance with a system designed to assure that qualified personnel properly gather and evaluate the information submitted. Based on my inquiry of the person or persons who manage the system, or those persons directly responsible for gathering the information, the information submitted is, to the best of my knowledge and belief, true, accurate, and complete. I am aware that there are significant penalties for submitting false information, including the possibility of fine and imprisonment for knowing violations.

Organization: Mass Excavation, Inc.	Name: Justin Shields	Title: General Manager
Phone: (907) 771-9272 ext. 3201	Fax (optional):	Email: justins@massexcavation.com
Mailing Address: <input checked="" type="checkbox"/> Check if same as Operator Information	Street (PO Box): 6591 A Street, Suite 300	
City: Anchorage	State: AK	Zip: 99518
 Signature	5-28-24 Date	

**X. Document Attachments and Supplemental Information**

Documents attached with this application:

- Copy of SWPPP if ≥ 5 acres of disturbance.
- Delegation of Signatory Authority.
- Other:





# NOI - Contractor Provided Sites

Final Audit Report

2024-05-27

Created:	2024-05-27
By:	Joan Vanucci (joanv@massexcavation.com)
Status:	Signed
Transaction ID:	CBJCHBCAABAAQqu_bpa7-pC-XmuiyPDRJigLYY0UwFs5

## "NOI - Contractor Provided Sites" History

-  Document created by Joan Vanucci (joanv@massexcavation.com)  
2024-05-27 - 8:48:23 PM GMT
-  Document emailed to Justin Shields (justins@massexcavation.com) for signature  
2024-05-27 - 8:48:26 PM GMT
-  Email viewed by Justin Shields (justins@massexcavation.com)  
2024-05-27 - 8:48:39 PM GMT
-  Document e-signed by Justin Shields (justins@massexcavation.com)  
Signature Date: 2024-05-27 - 8:49:36 PM GMT - Time Source: server
-  Agreement completed.  
2024-05-27 - 8:49:36 PM GMT



May 28, 2024

**Operator Info**

Mass Excavation, Inc.

**Attn:** Justin Shields  
6591 A St. Suite 300  
Anchorage AK 99518

**Project Info**

**Dedicated Contractor-Provided Sites for  
Seward Meridian Pkwy Ph II**

See table in project description  
Wasilla, AK 99654

Est. Start – End: **05/28/2024 - 10/31/2026**

Est. Area Disturbed: **1.5 acres**

Latitude, Longitude: **61.570000, -149.30000**

General Permit Authorization Number: **AKR10H0K2 v1.0**

This email/letter acknowledges that you have submitted a Notice of Intent (NOI) form to be covered under the APDES General Permit for Stormwater Discharges for Construction General Permit Activity (Construction General Permit) and is assigned the permit authorization number: AKR10H0K2 v1.0. Please reference your permit authorization number in all future correspondence. The permittee is authorized to discharge storm water under the terms and conditions of this permit upon the issuance date of this letter and expires January 31, 2026 or as per Permit Part 2.6. Permit documents will be posted to the Alaska DEC EDMS Map Explorer at <https://dec.alaska.gov/Applications/Water/EDMS/nsite>.

According to the NOI information provided (ref: HQ3-YGP6-ZK0A5, recd: 05/28/2024), the location of the SWPPP or the name and telephone number of the contact person for scheduling SWPPP viewing times is as follows:

- **SWPPP Location:** 1638 N Chet Cir, Palmer, 99645
- **SWPPP Contact:** Cody Troseth, Project Manager, (907) 771-9272 3203,  
[codyt@massexcavation.com](mailto:codyt@massexcavation.com), 6591 A Street, Suite 300, Anchorage, AK 99518

**Note**, as per Permit Part 2.7 the permittee is required to **submit a modification NOI within 30 calendar days if any of the following change:** Owner/Operator address and contact information, site information, estimated start or end dates, acres disturbed, or SWPPP location and contact information.

Coverage is not transferable. The permittee must **submit a Notice of Termination (NOT) instead of an NOI modification to DEC within 30 calendar days when the operator has changed.** A change of operator in this case means when an organization changes control of the project. It does not mean when a corporate officer of the organization changes while the organization continues with the project. The new owner/operator must file a new NOI to obtain coverage under the CGP.

A permittee must **submit an NOT within 30 calendar days when final stabilization has been achieved on all portions of the site**, in accordance with Permit Part 4.5.2 for which the permittee is responsible, all ground disturbing construction activity or use of support activities has been completed, and all temporary Best Management Practices (BMP's) have been removed; or a new permittee has assumed control over all areas of the site that have not been finally stabilized.

As stated above, this letter acknowledges receipt of a Notice of Intent. However, it is not an ADEC determination of the validity of the information you provided. Your eligibility for coverage under the Permit is based on the validity of the certification you provided. Your signature on the Notice of Intent certifies that you have read, understood, and are implementing all of the applicable requirements. An important aspect of this certification requires that you correctly determine whether you are eligible for coverage under this permit.

As you know, the Construction General Permit requires you to have developed and begun implementing a Stormwater Pollution Prevention Plan (SWPPP) and outlines important inspection and record keeping requirements. You must also comply with any additional location-specific requirements applicable to Alaska. A copy of the Construction General Permit must be kept with your SWPPP. An electronic copy of the Permit and additional guidance materials can be viewed and downloaded at <https://dec.alaska.gov/water/wastewater/stormwater/construction>.

Prior to discharge, please review your authorization and general permit AKR100000 to ensure that you understand the requirements contained within them. If you have general questions regarding the storm water program or your responsibilities under the Construction General Permit, please call 907-269-6285.

Re: EDMS CGP NOI Submission: HQ3-YGP6-ZK0A5, Received: 5/28/2024 2:28:51 PM

# Construction General Permit (CGP) Notice of Intent (NOI)

version 1.31

(Submission #: HQ3-YGP6-ZK0A5, version 1)

Digitally signed by:  
dec.alaska.gov  
Date: 2024.05.28 14:30:03 -08:00  
Reason: Submission Data  
Location: State of Alaska

## Details

---

**Project:** Dedicated Contractor-Provided Sites for Seward Meridian Pkwy Ph II

**Submission ID** HQ3-YGP6-ZK0A5

## Form Input

---

### Form Instructions

Please see:

[instructions for completing the NOI for Storm Water discharges associated with activity under the APDES CGP.](#)

### Contact Information (1 of 4)

#### Required Contacts

---

The following contact roles are required for this application. Multiple roles may be selected per contact.

- Responsible Party
- SWPPP Contact
- Billing Contact
- Application Preparer
- Onsite or Operator Contact

#### **Contact Role(s)**

Responsible Party  
Operator  
Contractor



## Contact

**Prefix**

NONE PROVIDED

**First Name    Last Name**

Justin            Sheilds

**Title**

General Manager

**Organization Name**

Mass Excavation, Inc.

**Phone Type    Number            Extension**

Business        907-771-9272    3201

**Email**

justins@massexcavation.com

**Mailing Address**

6591 A St. Suite 300

Anchorage, AK 99518

## Contact Information (2 of 4)

### Required Contacts

---

The following contact roles are required for this application. Multiple roles may be selected per contact.

- Responsible Party
- SWPPP Contact
- Billing Contact
- Application Preparer
- Onsite or Operator Contact

**Contact Role(s)**

SWPPP Contact

## Contact

**Prefix**

NONE PROVIDED

**First Name    Last Name**

Cody            Troseth

**Title**

Project Manager

**Organization Name**

Mass Excavation, Inc.

**Phone Type    Number            Extension**

Business        907-771-9272    3203

**Email**

codyt@massexcavation.com

**Mailing Address**

6591 A Street, Suite 300

Anchorage, AK 99518

## Contact Information (3 of 4)

### Required Contacts

---

The following contact roles are required for this application. Multiple roles may be selected per contact.

- Responsible Party
- SWPPP Contact
- Billing Contact
- Application Preparer
- Onsite or Operator Contact

**Contact Role(s)**

Billing Contact

**Contact**

**Prefix**

*NONE PROVIDED*

**First Name      Last Name**

Joan              Vanucci

**Title**

*Office Manager*

**Organization Name**

*Mass Excavation, Inc.*

**Phone Type    Number      Extension**

Business      9077719272    3210

**Email**

joanv@massexcavation.com

**Mailing Address**

6591 A Street, Suite 300

Anchorage, AK 99518

**Contact Information (4 of 4)**

**Required Contacts**

---

The following contact roles are required for this application. Multiple roles may be selected per contact.

- Responsible Party
- SWPPP Contact
- Billing Contact
- Application Preparer
- Onsite or Operator Contact

**Contact Role(s)**

Application Preparer

## Contact

**Prefix**

NONE PROVIDED

**First Name      Last Name**

Elaine              Nefzger

**Title**

SWPPP Preparer

**Organization Name**

Nefzger Consulting

**Phone Type      Number      Extension**

Mobile              9072441880

**Email**

alasekn@outlook.com

**Mailing Address**

3303 W 82nd Ave.

Anchorage, Alaska, AK 99507

## Single or Multiple NOI Project

**Does this project have a single NOI?**

Yes

**Fee**

580

For the purposes of this permit, an ♦operator♦ is any party associated with a construction project that meets either of the following two criteria (select one)

**Operator Responsibility**

Day-to-day operational control of on-site activities

## Project Information

**Project Name**

Dedicated Contractor-Provided Sites for Seward Meridian Pkwy Ph II

**Estimated Project Start Date**

05/28/2024

**Estimated Project End Date**

10/31/2026

Please give physical address if no street address is available. Please type in MTRS (PLSS) information in Address 1 space if needed. Do not include P.O. Boxes.

**Project Address**

See table in project description

Wasilla, AK 99654

[Alaska Region Map](#)

**Borough or Similar Government Subdivision**

Matanuska-Susitna Borough

Visit the link below to help with conversion between DMS and Latitude/Longitude  
[DMS - Lat/Long converter](#)

### Project Coordinates

61.57,-149.3

### Select the method used to determine geographic coordinates

Internet-Google Maps

### Estimated area to be disturbed to the nearest tenth of an acre (Ex: 2.2)

1.5

### Brief Description of Project

61.56748 -149.33586 Jason & Melissa Mogan Residence Site Address 851 S Begich Dr. Wasilla, AK 99654 5-28-24  
61.56242 -149.35089 Kurt & Anne Anderson Private Property 3900 E Brienne Lane  
Wasilla, AK 99654 5-28-24  
61.58393 -149.3573 Snowbird Investment Properties, LLC (PerkUp Coffee) 3700 E Palmer Wasilla Hwy.  
Wasilla, AK 99654 5-28-24

Dedicated material source and/or disposal, staging yards, and other project uses subject to the Alaska Construction General Permit for the Seward Meridian Pkwy Road Improvements, Ph II project

Link to NAICS Search Website

[NAICS Search Website](#)

The industry codes below are most commonly used with this application.

NAICS:

236220-Commercial and Institutional Building Construction (236220)

SIC:

1522- Residential Construction, Nec

1531- Operative Builders

1541- Industrial Buildings and Warehouses

1542- Nonresidential Construction, Nec

1799- Special Trade Contractors, Nec

8741- Management Services

### Primary NAICS code

237310-Highway, Street, and Bridge Construction

### Primary SIC Code

1611

### Have storm water discharges from your project been covered previously under a DEC issued permit?

No

### Is your project less than one acre, but part of a common plan of development?

No

## SWPPP Information

Below you can find the SWPPP template for the Construction General Permit.

[CGP SWPPP Template](#)

### Has the SWPPP been prepared in advance of filing this eNOI?

Yes

### SWPPP Attachment

Dedicated Contractor-Provided Sites for Seward Meridian Pkwy Ph II.pdf - 05/27/2024 12:00 PM

Comment

NONE PROVIDED

**Location of SWPPP for Viewing (Must be in Alaska)**

Other

**Location of SWPPP (Must be in Alaska)**

1638 N Chet Cir  
Palmer, AK 99645

**SWPPP Address Comments**

NONE PROVIDED

**Will you construct a permanent storm water management control measure at the project site?**

No

**Does your project discharge into a Municipal Separate Storm Sewer System (MS4)?**

No

**Discharge Information (1 of 1)**

None

NOTE: if you have a receiving water that is Wetlands, just enter generic Wetlands. Do not enter Wetlands of Tanana River, for example.

**Waterbody/Wetlands Name**

None

**Is this receiving water on the 303(d) List of Impaired Waterbodies?**

No

[Impaired Waterbody List](#)

**Attachments**

**Document Attachments**

[NOL- Contractor Provided Sites - signed.pdf - 05/28/2024 02:12 PM](#)

**Comment**

NONE PROVIDED

**IX. Certification Information**

An Alaska Pollutant Discharge Elimination System (APDES) permit application or report must be signed by an individual with the appropriate authority per 18 AAC 83.385. For additional information, please refer to 18 AAC 83.385 at the following link: [http://www.legis.state.ak.us/basis/aac.asp#18\\_83\\_385](http://www.legis.state.ak.us/basis/aac.asp#18_83_385).

Corporate Executive Officer 18 AAC 83.385 (a)(1)(A)	For a corporation, a president, secretary, treasurer, or vice-president of the corporation in charge of a principal business function, or any other person who performs similar policy- or decision-making functions for the corporation.
Corporate Operations Manager 18 AAC 83.385 (a)(1)(B)	For a corporation, the manager of one or more manufacturing, production, or operating facilities, if (i) the manager is authorized to make management decisions that govern the operation of the regulated facility, including having the explicit or implicit duty of making major capital investment recommendations, and initiating and directing other comprehensive measures to assure long term environmental compliance with environmental statutes and regulations; (ii) the manager can ensure that the necessary systems are established or actions taken to gather complete and accurate information for permit application requirements; and (iii) authority to sign documents has been assigned or delegated to the manager in accordance with corporate procedures.
Sole Proprietor or General Partner 18 AAC 83.385 (a)(2)	For a partnership or sole proprietorship, the general partner or the proprietor respectively.
Public Agency, Chief Executive Officer 18 AAC 83.385 (a)(3)(A)	For a municipality, state, or other public agency, the chief executive officer of the agency.
Public Agency, Senior Executive Officer 18 AAC 83.385 (a)(3)(B)	For a municipality, state, or other public agency, a senior executive officer having responsibility for the overall operations of a principal geographic unit or division of the agency.
<i>*For Delegated Authority: the delegation must be made in writing and submitted to the DEC. An Example of written authorization delegating authority can be found at <a href="http://dec.alaska.gov/media/13316/delegation-of-signatory-authority.pdf">http://dec.alaska.gov/media/13316/delegation-of-signatory-authority.pdf</a></i>	
Operations Manager (Delegated Authority)* 18 AAC 83.385 (b)(2)(A)	For a duly authorized representative, an individual or a position having responsibility for the overall operation of the regulated facility or activity, including the position of plant manager, operator of a well or a well field, superintendent or position of equivalent responsibility.
Environmental Manager (Delegated Authority)* 18 AAC 83.385 (b)(2)(B)	For a duly authorized representative, an individual or position having overall responsibility for environmental matters for the company.

I certify under penalty of law that this document and all attachments were prepared under my direction or supervision in accordance with a system designed to assure that qualified personnel properly gather and evaluate the information submitted. Based on my inquiry of the person or persons who manage the system, or those persons directly responsible for gathering the information, the information submitted is, to the best of my knowledge and belief, true, accurate, and complete. I am aware that there are significant penalties for submitting false information, including the possibility of fine and imprisonment for knowing violations.

Organization: <b>Mass Excavation, Inc.</b>	Name: <b>Justin Shields</b>	Title: <b>General Manager</b>
Phone: <b>(907) 771-9272 ext. 3201</b>	Fax (optional):	Email: <b>justins@massexcavation.com</b>

Mailing Address:	Street (PO Box): <b>6591 A Street, Suite 300</b>
<input checked="" type="checkbox"/> Check if same as Operator Information	
City: <b>Anchorage</b>	State: <b>AK</b>
	Zip: <b>99518</b>

Justin Shields  
Signature

05/27/2024  
Date

**X. Document Attachments and Supplemental Information**

Documents attached with this application:

- Copy of SWPPP if ≥ 5 acres of disturbance.
- Delegation of Signatory Authority.
- Other:

# NOI - Contractor Provided Sites

Final Audit Report

2024-05-27

Created:	2024-05-27
By:	Joan Vanucci (joanv@massexcavation.com)
Status:	Signed
Transaction ID:	CBJCHBCAABAAQqu_bpa7-pC-XmulyPDRJtjLYY0UwFis5

## "NOI - Contractor Provided Sites" History

-  Document created by Joan Vanucci (joanv@massexcavation.com)  
2024-05-27 - 8:48:23 PM GMT
-  Document emailed to Justin Shields (justins@massexcavation.com) for signature  
2024-05-27 - 8:48:28 PM GMT
-  Email viewed by Justin Shields (justins@massexcavation.com)  
2024-05-27 - 8:48:39 PM GMT
-  Document e-signed by Justin Shields (justins@massexcavation.com)  
Signature Date: 2024-05-27 - 8:49:36 PM GMT - Time Source: server
-  Agreement completed.  
2024-05-27 - 8:49:36 PM GMT

## **APPENDIX F**





**ALASKA POLLUTANT DISCHARGE ELIMINATION SYSTEM  
GENERAL PERMIT FOR DISCHARGES FROM LARGE AND  
SMALL CONSTRUCTION ACTIVITIES  
(Construction General Permit) – Final**

Permit Number: **AKR100000**

DEPARTMENT OF ENVIRONMENTAL CONSERVATION  
Wastewater Discharge Authorization Program  
555 Cordova Street  
Anchorage, AK 99501

In compliance with the provisions of the Clean Water Act (CWA), 33 U.S.C. §1251 et. seq., as amended by the Water Quality Act of 1987, P.L. 100-4, this permit is issued under provisions of Alaska Statutes 46.03, the Alaska Administrative Code (AAC) as amended, and other applicable State laws and regulations.

Operators of large and small construction activities described in Part 1.4 of this Alaska Pollutant Discharge Elimination System (APDES) general permit, except for those activities excluded from authorization to discharge in Part 1.4.4 of this permit, are authorized to discharge storm water associated with construction activity to waters of the U.S., in accordance with the conditions and requirements set forth herein. Permit authorization is required from the “commencement of construction activities” until “final stabilization” as defined in Appendix C.

This permit shall become effective on 2/1/2021.

This permit and the authorization to discharge shall expire at midnight, 1/31/2026.

Signature

Gene McCabe

December 17, 2020

Date

Program Manager

## TABLE OF CONTENTS

<b>1.0</b>	<b>COVERAGE UNDER THIS PERMIT .....</b>	<b>9</b>
1.1	Introduction.....	9
1.2	Person(s) Responsible for Obtaining Authorization under this Permit .....	9
1.3	Permit Area .....	10
1.4	Eligibility .....	10
	• Allowable Storm Water Discharges .....	10
	• Authorized Non-Storm Water Discharges .....	11
	• Limitations on Coverage.....	11
	• Emergency Repairs or Reconstruction of a Facility.....	12
1.5	Waivers for Certain Small Construction Activities .....	12
<b>2.0</b>	<b>AUTHORIZATION UNDER THIS GENERAL PERMIT .....</b>	<b>13</b>
2.1	Submittal Requirements Prior to Construction.....	13
2.2	How to Obtain Authorization.....	16
2.3	How to Submit an Notice of Intent (NOI) .....	17
2.4	Submission Deadlines.....	17
	• New Projects .....	17
	• Permitted Ongoing Projects .....	17
	• Change of Permittee for a Permitted Ongoing Project .....	18
	• Unpermitted Ongoing Project.....	18
2.5	Date of Authorization to Begin Discharge.....	18
2.6	Continuation of Expired General Permit .....	18
2.7	Submittal of a Modification to Original NOI .....	19
2.8	Alternative Permits .....	19
	• DEC Requiring Authorization under an Alternative Permit .....	19
	• Operator Requesting Authorization under an Alternative Permit.....	20
<b>3.0</b>	<b>COMPLIANCE WITH STANDARDS AND LIMITS .....</b>	<b>20</b>
3.1	Requirements for all Projects.....	20
3.2	Discharge to Impaired Water Body .....	20
	• Discharging into a Receiving Water Body with an Approved or Established TMDL (Category 4a or 4b) (e.g., Turbidity or Sediment).....	21
3.3	Protection of Endangered Species .....	22
<b>4.0</b>	<b>CONTROL MEASURES .....</b>	<b>22</b>
4.1	Control Measure Selection and Design Considerations.....	22
4.2	Erosion Control Measures.....	24
	• Delineation of Site.....	24
	• Minimize the Amount of Soil Exposed during Construction Activity.....	24
	• Maintain Natural Buffer Areas .....	24
	• Clearing Vegetation.....	24
	• Control Storm Water Discharges and Flow Rates .....	25
	• Protect Steep Slopes.....	25
4.3	Sediment Control Measures .....	25
	• Storm Water Inlet Protection Measures .....	26

•	<i>Water Body Protection Measures</i> .....	26
•	<i>Down-Slope Sediment Controls</i> .....	26
•	<i>Stabilized Construction Vehicle Access and Exit Points</i> .....	26
•	<i>Vehicle Trackout</i> .....	26
•	<i>Dust Generation</i> .....	26
•	<i>Stockpile Management</i> .....	26
•	<i>Authorized Non-Storm Water Discharges</i> .....	26
•	<i>Sediment Basins</i> .....	26
4.4	Dewatering .....	27
4.5	Soil Stabilization .....	28
•	<i>Minimum Requirements for Soil Stabilization</i> .....	28
o	<i>Deadline to Initiate Stabilization</i> .....	28
o	<i>Deadline to Complete Temporary Stabilization Activities</i> .....	29
o	<i>Exceptions to the Deadlines for Initiating and Completing Stabilization</i> .....	29
o	<i>Deadline to Complete Final Stabilization</i> .....	30
•	<i>Stabilization Requirements for Terminating Permit Authorization</i> .....	30
4.6	Treatment Chemicals .....	30
4.7	Prohibited Discharge .....	32
4.8	Good Housekeeping Measures .....	32
•	<i>Washing of Equipment and Vehicles and Wheel Wash-Down</i> .....	32
•	<i>Fueling and Maintenance Areas</i> .....	32
•	<i>Staging and Material Storage Areas</i> .....	33
•	<i>Washout of Applicators/Containers used for Paint, Concrete, and Other Materials</i> .....	33
•	<i>Fertilizer or Pesticide Use</i> .....	33
•	<i>Storage, Handling, and Disposal of Construction Waste</i> .....	33
4.9	Spill Notification .....	34
4.10	Projects near a Public Water System (PWS) .....	34
4.11	Permanent Storm Water Management Control .....	34
4.12	Winter Considerations .....	35
•	<i>Winter Shutdown</i> .....	35
•	<i>Winter Construction</i> .....	35
4.13	Maintenance of Control Measures .....	35
4.14	Storm Water Lead and Training of Employees .....	36
4.15	Applicable Federal, State, Tribal, or Local Requirements .....	36
<b>5.0</b>	<b>STORM WATER POLLUTION PREVENTION PLAN</b> .....	<b>36</b>
5.1	Storm Water Pollution Prevention Plan (SWPPP) .....	36
5.2	Deadlines for SWPPP Preparation .....	36
5.3	SWPPP Contents .....	36
•	<i>Permittee</i> .....	37
•	<i>Storm Water Contact(s)</i> .....	37
•	<i>Project Site-Specific Conditions</i> .....	37
•	<i>Nature of Construction Activity</i> .....	37
•	<i>Site Map(s)</i> .....	37
•	<i>Control Measures</i> .....	38
•	<i>Construction and Waste Materials</i> .....	39
•	<i>Locations of Other Industrial Storm Water Discharges</i> .....	39

•	<i>Non-Storm Water Discharges</i> .....	39
5.4	Inspections .....	39
5.5	Monitoring Plan (if applicable).....	40
5.6	Documentation of Permit Eligibility Related to a Total Maximum Daily Load .....	40
5.7	Documentation of Permit Eligibility Related to Endangered Species .....	40
5.8	Post-Authorization Records .....	41
•	<i>Copy of Permit Requirements</i> .....	41
•	<i>Additional Documentation Requirements</i> .....	41
5.9	Maintaining an Updated SWPPP .....	41
•	<i>SWPPP Modifications</i> .....	41
•	<i>SWPPP Amendment Log</i> .....	42
•	<i>Deadlines for SWPPP Modifications</i> .....	42
5.10	Additional SWPPP Requirements.....	42
•	<i>Retention of the SWPPP</i> .....	42
•	<i>Main Entrance Signage</i> .....	42
•	<i>Availability of SWPPP</i> .....	42
•	<i>Signature and Certification</i> .....	43
5.11	Requirements for Different Types of Operators .....	43
<b>6.0</b>	<b>INSPECTIONS</b> .....	<b>44</b>
6.1	Inspection Frequency .....	44
6.2	Case-by-Case Reductions in Inspection Frequency.....	44
6.3	Qualified Person.....	45
6.4	Site Inspection.....	45
•	<i>Location of Inspections</i> .....	45
•	<i>Scope of Inspection</i> .....	45
6.5	Linear Project Inspections.....	46
6.6	Inspections by DEC or Applicable Government Authority .....	46
6.7	Inspection Report .....	46
<b>7.0</b>	<b>MONITORING</b> .....	<b>47</b>
7.1	General Requirements.....	47
7.2	Qualified Person.....	47
7.3	Discharge Monitoring Requirements .....	47
•	<i>Sampling Parameter</i> .....	47
•	<i>Sampling Frequency</i> .....	47
•	<i>Sampling Locations</i> .....	48
•	<i>Representative Discharge Point for a Linear Project</i> .....	48
•	<i>Commingled Discharges</i> .....	48
•	<i>Sample Type</i> .....	48
•	<i>Sampling and Analysis Methods</i> .....	48
•	<i>Rainfall Monitoring</i> .....	49
•	<i>Recording Monitoring Data</i> .....	49
•	<i>Reporting Monitoring Results</i> .....	49
7.4	Visual Monitoring for a Linear Project.....	49
•	<i>Visual Monitoring Frequency</i> .....	49
•	<i>Visual Monitoring Locations</i> .....	50

• <i>Visual Monitoring Parameters</i> .....	50
• <i>Recording Visual Monitoring Data</i> .....	50
<b>8.0 CORRECTIVE ACTIONS</b> .....	<b>50</b>
8.1 Corrective Action Conditions .....	50
8.2 Deadlines for Corrective Actions.....	51
8.3 Corrective Action Log .....	51
8.4 Corrective Action Report.....	51
8.5 Substantially Identical Outfalls.....	52
<b>9.0 REPORTING AND RECORDKEEPING</b> .....	<b>52</b>
9.1 Annual Report.....	52
9.2 Corrective Action Report.....	52
9.3 Spill of Hazardous Substances Report.....	52
9.4 Retention of Records.....	53
9.5 Request for Submittal of Records .....	53
<b>10.0 TERMINATION OF PERMIT AUTHORIZATION</b> .....	<b>53</b>
10.1 Submitting a Notice of Termination (NOT) .....	53
10.2 When to Submit a Notice of Termination.....	53
10.3 Submitting a Notice of Termination .....	54
<b>11.0 PERMIT REOPENER CLAUSE</b> .....	<b>54</b>
11.1 Procedures for Modification or Revocation.....	54
11.2 Water Quality Protection .....	54
11.3 Timing of Permit Modification.....	55
<b>Appendix A Standard Permit Conditions</b>	
<b>Appendix B Acronyms</b>	
<b>Appendix C Definitions</b>	
<b>Appendix D Small Construction Waivers and Instructions</b>	
<b>Appendix E Forms</b>	
• Notice of Intent (NOI)	
• Notice of Termination (NOT)	
• Notice of Intent Modification	
• Low Erosivity Waiver	
• Annual Report	

## TABLES

Table 1: Schedule of Submissions .....	6
Table 2: Summary of Permit Required On-Site Documentation .....	8
Table 3: SWPPP Submittal within Municipality of Anchorage MS4 area. ....	15
Table 4: Recommended Experience or Required Training for Specific Roles.....	C-13

## SCHEDULE OF SUBMISSIONS

The Schedule of Submissions (Table 1) summarizes the required submissions and activities the permittee must complete and/or submit to the Alaska Department of Environmental Conservation (DEC or the Department) during the terms of this permit. The operator is responsible for all submissions and activities even if they are not summarized below.

Table 1: Schedule of Submissions

Permit Part	Type of Project	Submittal Requirement	Frequency	Due Date	Submit to <sup>1</sup>
<b>Prior to Construction</b>					
1.4.4.7, 2.1.1, 2.1.2, and 4.11	Projects that will construct Permanent Storm Water Management Controls	Engineering Plans	Once	At least 30 calendar days before the start of construction or as required by the MS4 Operator	Permitting Program or MS4 Operator
1.5	Small construction activities that use a waiver in lieu of CGP authorization	Waiver Certification	Once	At least five business days before proposed start of construction	Permitting Program
2.1.3	Projects that disturb greater than or equal to 5 acres of land and are outside an MS4 area	SWPPP <sup>2</sup>	Once	With NOI	Permitting Program
2.1.4	Projects inside an MS4 area	SWPPP	Once	Depends on requirements of MS4 operator	MS4 Operator
2.1.5 and 4.6.7	Project that use Cationic Treatment Chemicals	Engineering Plans and Project Details	Once	At least 14 calendar days before use of the system	Permitting Program
2.1.6	Projects that discharge to an Outstanding Natural Resource Water	Site-Specific Antidegradation Analysis	Once	At least 14 calendar days before filing NOI	Permitting Program
2.3	Projects that disturb greater than or equal to 1 acre of land	Notice of Intent	Once	At least five business days before the start of construction	Permitting Program

Table 1: Schedule of Submissions

Permit Part	Type of Project	Submittal Requirement	Frequency	Due Date	Submit to <sup>1</sup>
<b>During Construction</b>					
2.4.2 2.6	For an authorized permittee if the permittee intends to continue operations and discharges beyond the term of this permit	Submit a complete and accurate new NOI according to Part 2.3	Once	Within 90 calendar days of the effective date of this permit	Permitting Program
2.7	To update or correct information on the original NOI	NOI Modification	As needed	As needed	Permitting Program
3.2, 8.4, and 9.2	If the difference between upstream and downstream samples exceed WQS for turbidity	Corrective Action Report	As necessary	At least 14 calendar days after receiving monitoring results	Compliance Program
9.1	Projects that disturb greater than or equal to 20 acres of land	Annual Report	As needed for sites meeting Part 3.2	By December 31st or with NOT	Compliance Program
9.5	All projects with an active NOI	Request for Submittal of Records	As requested by DEC	At least 30 calendar days after receipt of request	As requested by DEC
<b>Post Construction</b>					
10.2	All projects with an active NOI	Notice of Termination (NOT)	Once	Within 30 calendar days of completion of the project	Permitting Program
Note:					
1 See Appendix A, Part 1.1 for Permitting and Compliance Program contact information and addresses					
2 All projects that require an NOI must prepare a SWPPP. However, only operators who are developing projects that disturb greater than or equal to five (5) acres of land and are outside an MS4 area are required to submit a SWPPP to DEC.					

**REQUIRED ON-SITE DOCUMENTATION**

The Summary of Required On-Site Documentation (Table 2) lists the documents the permittee must have available at the project site or the project management office. The permittee is responsible for all documentation even if they are not summarized below.

Table 2: Summary of Permit Required On-Site Documentation

Permit Part	Document	Frequency	Purpose of Document
2.3	NOI	Once at start of project	Applicant request for authorization to discharge under permit coverage
2.5	DEC NOI Reply Letter	Once at start of project	To provide permittee with DEC project tracking number indicating project is covered by CGP
2.7	NOI Modification	As needed	To modify the original NOI if project conditions, personnel, or SWPPP location change
5.0	SWPPP	Developed prior to submitting the NOI. Updated as necessary.	To describe the project and the control measures to minimize the discharge of pollutants into waters of the U.S.
5.4; 6.7	Inspection Reports	Conducted at frequency specified in SWPPP	To monitor compliance with SWPPP and CGP
5.5; 7.0	Monitoring Plan (if required)	As needed	To describe monitoring of storm water discharge for those projects that disturb more than threshold requirement
5.6	Permit Eligibility related to Total Maximum Daily Load (TMDL)	Once at start of project	To document compliance with TMDL requirements
5.7	Permit Eligibility related to Endangered Species Act (ESA)	Once at start of project	To document compliance with ESA requirements
5.8.1	Copy of this permit	Once at start of project	To include in SWPPP
5.8.2	Additional Documentation in the SWPPP	Updated as necessary	To maintain summaries of various specific activities at the site to document they were accomplished.
8.3	Corrective Action Log (if necessary)	Updated as necessary	To list the corrective actions taken at a site
8.4; 9.2	Corrective Action Report (if necessary)	As needed	To report exceeding the turbidity requirement and describe
9.1	Annual Report (if required)	Annually or at NOT	To report result of discharge monitoring
9.4	Records	As needed	To maintain project records
10.2	NOT	Once at completion of project	To notify DEC that the permittee is terminating permit coverage



## 1.0 COVERAGE UNDER THIS PERMIT

### 1.1 Introduction

The Alaska Construction General Permit (CGP) authorizes storm water discharges from large and small construction-related activities that result in a total land disturbance of equal to or greater than one acre and where those discharges enter waters of the U.S. (directly or through a storm water conveyance system) or a municipal separate storm sewer system (MS4) leading to waters of the U.S. subject to the conditions set forth in this permit. This permit also authorizes storm water discharges from certain construction support activities and some non-storm water discharges commonly associated with construction sites.

The goal of this permit is to minimize erosion and reduce or eliminate the discharge of pollutants, such as sediment carried in storm water runoff from construction sites through implementation of appropriate control measures. Polluted storm water runoff can adversely affect fish, animals, plants, and humans. In order to ensure protection of water quality and human health, this permit describes control measures that must be used to manage storm water runoff during construction activities. This permit replaces the CGP that became effective February 1, 2016 and expired on January 31, 2021.

### 1.2 Person(s) Responsible for Obtaining Authorization under this Permit

- 1.2.1 All operators of large or small construction activities that meet the conditions in Part 1.4 must obtain authorization under this permit. For the purposes of this permit, an “operator” is any party associated with a construction project that meets either of the following two criteria:
  - 1.2.1.1 The party has operational control over construction plans and specifications, including the ability to make modifications to those plans and specifications, or
  - 1.2.1.2 The party has day-to-day operational control of those activities at a project that are necessary to ensure compliance with the permit conditions (e.g., they are authorized to direct workers at a site to carry out activities required by the permit)

*Note: Subcontractors generally are not considered operators for the purposes of this permit.*

*Note: Where there are multiple operators associated with the same project, all operators are required to obtain permit authorization. The following applies in these situations:*

- *If one operator has control over plans and specifications and a different operator has control over activities at the project site, they may divide responsibility for compliance with the terms of this permit as long as they develop a group storm water pollution prevention plan (SWPPP) (see Part 5.1), which documents which operator has responsibility for each requirement of the permit.*
- *If an operator only has operational control over a portion of a larger project (e.g., one of four homebuilders in a subdivision), the operator is responsible for compliance with all applicable effluent limits, terms, and conditions of this permit as it relates to the activities on their portion of the construction site, including protection of endangered species, critical habitat, and historic properties, and implementation of control measures described in the SWPPP in the areas under their control.*
- *An operator must ensure either directly or through coordination with other permittees, that their activities do not render another permittee's pollutant discharge controls ineffective.*

### 1.3 Permit Area

This general permit covers the State of Alaska, except lands within the Metlakatla Indian Reservation and the Denali National Park and Preserve.

### 1.4 Eligibility

- 1.4.1 **Eligibility Requirements.** To be authorized under this permit, the project must meet the following conditions or be notified by DEC that the site is eligible for permit coverage.
- 1.4.1.1 The project will disturb one or more acres of land, or will disturb less than one acre of land but is part of a common plan of development or sale that will ultimately disturb one or more acres of land;
  - 1.4.1.2 The site will discharge storm water to waters of the U.S. (directly or through a storm water conveyance system) or a MS4 leading to a waters of the U.S.;
  - 1.4.1.3 The project area is located in an area where DEC is the permitting authority;
  - 1.4.1.4 The project is not already covered under a different APDES permit;
  - 1.4.1.5 The project does not discharge to an impaired waterway with an EPA-approved or established Total Maximum Daily Load (TMDL) that specifically precludes such discharges; and
  - 1.4.1.6 The project is not likely to jeopardize the continued existence or cause a take of any threatened or endangered species protected under the Endangered Species Act (ESA) or their designated critical habitat.
- 1.4.2 **Authorized Storm Water Discharges.** Subject to compliance with the terms and conditions of this permit, the following discharges are authorized under this permit:
- 1.4.2.1 Storm water discharges associated with large and small construction activities, including those that are part of a common plan of development or sale that will ultimately disturb one or more acres of land.
  - 1.4.2.2 Storm water discharges designated by DEC as needing a storm water permit under 40 CFR §122.26(a)(1)(v) or §122.26(b)(15)(ii).
  - 1.4.2.3 Storm water discharges from support activities (such as concrete or asphalt batch plants, equipment staging yards, material storage areas, excavated material disposal areas, borrow areas) (as defined in Appendix C), whether on-site, adjacent to, or off-site, provided:
    - 1.4.2.3.1 The support activity is directly related to the construction site required to have permit authorization for discharges of storm water associated with construction activity under this permit;
    - 1.4.2.3.2 The support activity is not a commercial operation serving multiple unrelated construction projects by different permittees;
    - 1.4.2.3.3 The support activity does not operate beyond the completion of the construction activity at the project it supports; and
    - 1.4.2.3.4 Appropriate control measures are identified in the Storm Water Pollution Prevention Plan (SWPPP) and pollutant discharges are minimized in compliance with Parts 3.0 and 4.0 of the permit.
  - 1.4.2.4 Discharges composed of allowable discharges listed in Parts 1.4.2 and 1.4.3 commingled with a discharge authorized by a different APDES permit and/or a discharge that does not require APDES permit authorization.

- 1.4.3 Authorized Non-Storm Water Discharges.** Subject to compliance with the terms and conditions of this permit, the following non-storm water discharges are authorized under this general permit, provided the non-storm water component of that the discharge is in compliance with the SWPPP requirements in Part 5.3.9:
- 1.4.3.1 Discharges from fire-fighting activities;
  - 1.4.3.2 Fire hydrant flushings;
  - 1.4.3.3 Waters used to wash vehicles where detergents are not used;
  - 1.4.3.4 Water used to control dust;
  - 1.4.3.5 Potable water including uncontaminated water line flushings;
  - 1.4.3.6 Routine external building wash down where detergents are not used;
  - 1.4.3.7 Pavement wash waters where spills or leaks of toxic or hazardous materials have not occurred (unless all spilled material has been removed) and where detergents are not used;
  - 1.4.3.8 Uncontaminated air conditioning or compressor condensate;
  - 1.4.3.9 Uncontaminated, non-turbid discharges of ground water or spring water;
  - 1.4.3.10 Foundation or footing drains where flows are not contaminated with process materials such as solvents or contaminated groundwater;
  - 1.4.3.11 Uncontaminated construction dewatering waters that are treated by an appropriate control measure in compliance with Part 4.4.2, or have been treated with treatment chemicals in compliance with Part 4.6; and
  - 1.4.3.12 Landscape irrigation.
- 1.4.4 Limitations on Coverage.** The following discharges are not authorized under this permit:
- 1.4.4.1 **Post-Construction Discharges.** Discharges that originate from the project after construction activities have ceased and a Notice of Termination (NOT) has been submitted in accordance to Part 10.0, including any temporary support activity.
  - 1.4.4.2 **Discharges that May Exceed Water Quality Standards.** Discharges that DEC, prior to authorization under this permit, determines will cause, have the reasonable potential to cause, or contribute to an excursion above any applicable water quality standard (WQS). Where such a determination is made prior to authorization, DEC may notify the applicant that an individual permit application is necessary in accordance with Part 2.8. However, DEC may provide permit authorization after the applicant has included appropriate controls and implementation procedures designed to bring the discharge into compliance with WQS's in accordance with Part 3.1.
  - 1.4.4.3 **Discharges to Water Quality Impaired Waters.** Discharges into receiving waters that are listed as impaired waters in the report *Alaska's Final 2018 Integrated Water Quality Monitoring and Assessment Report*, dated March 26, 2020 (or the most current EPA-approved version), or with an approved or established TMDL analysis, unless the discharges are in accordance with Part 3.2.
  - 1.4.4.4 **Comingled Discharges.** Discharges that are mixed with non-storm water, unless they are listed as allowable non-storm water discharges in Part 1.4.3.
  - 1.4.4.5 **Discharges Currently or Previously Covered by another Permit.** Unless the permittee received written notification from DEC specifically allowing these discharges to be authorized under this permit, the permittee is not eligible for coverage under this permit for any of the following:

- 1.4.4.5.1 Storm water discharges associated with construction activity that have been covered under an individual permit, an alternative APDES general permit, or are required to obtain authorization under an alternative general permit in accordance with Part 2.8.
- 1.4.4.5.2 Discharges from sites where any APDES permit has been or is in the process of being denied, terminated, or revoked by DEC (*this does not apply to the routine reissuance of permits every five years*).
- 1.4.4.6 **Discharges of Dredged or Fill Material.** Discharges of dredged or fill material into waters of the U.S. requiring federal authorization through the U.S Army Corps of Engineers CWA Section 404 Regulatory Program.
- 1.4.4.7 **Discharges from Nondomestic Treatment Works.** Discharges of storm water to the land or groundwater from a nondomestic wastewater treatment works (as defined in 18 AAC 72) using permanent storm water management controls unless they are in compliance with 18 AAC 72.600 and EPA Underground Injection Control regulations<sup>1</sup>.

#### 1.4.5 Emergency Repairs or Reconstruction of a Facility

- 1.4.5.1 Discharges from construction activities conducted in response to a disaster (as defined in Alaska Statute 26.23.900) are conditionally authorized, provided that the operator does the following:
  - 1.4.5.1.1 Submits a Notice of Intent (NOI) and SWPPP (if project disturbs five or more acres in accordance with Part 2.1) to the Department in accordance with Part 2.3 and 2.4 within 30 calendar days of initiating construction activities.
  - 1.4.5.1.2 Implements appropriate control measures as soon as possible after initiating construction activities. For discharges occurring during the initial 30 day period, the permittee must demonstrate compliance with the terms and conditions of this permit to the extent practicable depending on the disaster.

#### 1.5 Waivers for Certain Small Construction Activities

- 1.5.1 **Waiver Criteria.** An operator of a small construction activity may qualify for a waiver in lieu of obtaining authorization under this permit if one of the following three criteria are met. Details of the three waiver options and procedures for requesting a waiver are provided in Appendix D:
  - 1.5.1.1 The project has a low rainfall erosivity factor;
  - 1.5.1.2 DEC or EPA has established or approved a TMDL that addresses the pollutant(s) of concern and has determined storm water control measures are not needed to protect water quality;
  - 1.5.1.3 The operator develops an equivalent analysis that determined allocations for pollutant(s) of concern are not needed to protect water quality. This waiver is only available for non-impaired waters.

---

<sup>1</sup> For additional information refer to DEC's Engineered Wastewater Disposal System web page at <http://dec.alaska.gov/water/wastewater/engineering/engineered-systems> and EPA's Underground Injection Control web page at <http://www.epa.gov/uic/underground-injection-control-region-10-ak-id-or-and-wa>

## 2.0 AUTHORIZATION UNDER THIS GENERAL PERMIT

- 2.1 Submittal Requirements Prior to Construction** Depending on the type and location of the project, the operator may be required to submit information to the DEC and/or an MS4 operator for review prior to filing the NOI and commencement of construction activities. The following is a summary of the information to be submitted to each agency by project type and area of jurisdiction.
- 2.1.1 Permanent Storm Water Management Controls (Outside MS4).** An operator installing permanent storm water management controls in accordance with Part 4.11 and where the project is located outside of an APDES permitted MS4, must submit information required by the DEC in Part 4.11 at least thirty (30) calendar days prior to filing the NOI for the project. The operator must receive the DEC's written reply prior to the commencement of construction activities.
- 2.1.2 Permanent Storm Water Management Controls (Inside MS4).** An operator installing permanent storm water management controls in accordance with Part 4.11 and where the project is located inside the area of an APDES permitted MS4 must submit information required by the MS4 operator for the project and must receive the MS4 operator's approval prior to the commencement of construction activities. Check with the respective MS4 operator for their particular submittal requirements. (See <http://dec.alaska.gov/water/wastewater/stormwater/swppp-submittal-rqmts> for further MS4 operator contact information.)
- 2.1.2.1** Operators of construction activity within the Municipality of Anchorage (with the exception of ADOT&PF, see 2.1.2.2) shall submit information to:
- Municipality of Anchorage  
Public Works Department  
4700 South Elmore Rd.  
P.O. Box 196650  
Anchorage, AK 99519-6650
- 2.1.2.2** Operators of construction activities for Alaska Department of Transportation & Public Facilities (ADOT&PF) construction projects within the Municipality of Anchorage shall submit information to:
- ADOT&PF  
Construction and Operations, Central Region  
4111 Aviation Ave.  
P.O. Box 196900  
Anchorage, AK 99519
- 2.1.2.3** Operators of construction activity within the Fairbanks North Star Borough shall submit information to:
- Fairbanks North Star Borough  
Department of Public Works  
P.O. Box 71267  
Fairbanks, AK 99707

- 2.1.2.4 Operators of construction activity within the City of Fairbanks shall submit information to:  
City of Fairbanks  
Engineering Division  
800 Cushman St.  
Fairbanks, AK 99701
- 2.1.2.5 Operators of construction activity within the City of North Pole shall submit information to:  
City of North Pole  
Department of Public Works  
125 Snowman Lane  
North Pole, AK 99705
- 2.1.2.6 Operators of construction activity within the Joint Base Elmendorf-Richardson shall submit information to:  
Storm Water Lead  
673<sup>rd</sup> CES/CEIEC  
724 Quartermaster Drive  
Joint Base Elmendorf-Richardson
- 2.1.2.7 Operators of construction activity within the Port of Anchorage shall submit information to:  
Port of Anchorage  
Operations and Maintenance  
2000 Anchorage Port Road  
Anchorage, AK 99501
- 2.1.2.8 Operators of construction activity within Fort Wainwright shall submit information to:  
Water Quality Program  
US Army Garrison, Alaska DPW, Environmental Division  
3023 Engineer Place  
Fort Wainwright, AK 99703
- 2.1.3 **SWPPP Submittal to DEC.** An operator developing a project that disturbs five or more acres of land must submit a copy of the SWPPP to the DEC (Appendix A, Part 1.1.1) at the time the NOI is filed (electronic attachments to the eNOI are preferred).
- 2.1.4 **SWPPP Submittal to MS4.** An operator developing a project that is located inside the area of an APDES permitted MS4 must submit a copy of the SWPPP to the respective MS4 operator. Check with the respective MS4 operator for their particular submittal requirements. (<http://dec.alaska.gov/water/wastewater/stormwater/swPPP-submittal-rqmts> for further MS4 operator contact information.)
- 2.1.4.1 Within the Municipality of Anchorage
- 2.1.4.1.1 An operator of construction projects disturbing one or more acres of land shall submit a copy of the SWPPP to either DEC or the Municipality based on the project type and operator as shown in the following table.

**Table 3: SWPPP Submittal within Municipality of Anchorage MS4 area.**

<b>Project Type</b>	<b>Submit SWPPP to</b>
Government (Federal, state, or Port of Anchorage) road projects and other government sponsored transportation projects such as ports, railroads, or airports	DEC
Government (municipal) road projects and other government transportation projects	Municipality
Public or private utility projects when the utility is initiating the work	Municipality
Work that requires a building permit	Municipality
Non-publicly funded transportation projects	Municipality

- 2.1.4.1.2 Submittal of the SWPPP to the Municipality shall be made according to the most recent Municipality requirements and be submitted to the address given in Part 2.1.2.1
- 2.1.4.1.3 Submittal of the SWPPP to the DEC shall be to the address in Appendix A, Part 1.1.1.
- 2.1.4.2 Within the road service areas of the Fairbanks North Star Borough, check with the Borough for the latest SWPPP submittal requirements at the address given in Part 2.1.2.3. An operator of a publicly-funded project disturbing one or more acres of land shall submit a copy of the SWPPP to the DEC for review at the address in Appendix A, Part 1.1.1.
- 2.1.4.3 Within the City of Fairbanks, check with the City for the latest SWPPP submittal requirements at the address given in Part 2.1.2.4. An operator of a public-funded project disturbing one or more acres of land shall submit a copy of the SWPPP to the DEC for review at the address in Appendix A, Part 1.1.1.
- 2.1.4.4 Within the City of North Pole, check with the City for the latest SWPPP submittal requirements at the address given in Part 2.1.2.5. An operator of a public-funded project disturbing one or more acres of land shall submit a copy of the SWPPP to the DEC for review at the address in Appendix A, Part 1.1.1.
- 2.1.4.5 Within the Joint Base Elmendorf-Richardson, check with the latest SWPPP submittal requirements at the address given in Part 2.1.2.6.
- 2.1.4.6 Within the Port of Anchorage, check with the latest SWPPP submittal requirements at the address given in Part 2.1.2.7.
- 2.1.4.7 Within the Fort Wainwright installation boundary, check with the latest SWPPP submittal requirements at the address given in Part 2.1.2.8.
- 2.1.5 **Projects Using Cationic Treatment Chemicals or an Active Treatment System.** Submit engineering plans and projects details listed in Part 4.6.7 to DEC (Appendix A, Part 1.1.1) at least 14 calendar days prior to use at the construction site.
- 2.1.6 **Projects that Discharge to an Outstanding Natural Resource Water.** Contact DEC at least 30 calendar days prior to commencement of construction activities that may discharge to a high quality water that constitutes an outstanding national resource, such as a water of a national or state park or wildlife refuge or a water of “exceptional recreational or ecological significance” (as described in Appendix C), to discuss the need to conduct a site-specific antidegradation analysis. If an antidegradation analysis is required, it must be submitted at least 14 calendar days prior to filing the NOI. Before beginning construction activities, operators must receive a written approval of the analysis from the DEC.

*Note: No Outstanding Natural Resource Waters are designated in Alaska as of the date of this permit issuance.*

## 2.2 How to Obtain Authorization

- 2.2.1 To obtain authorization under this permit, an operator must:
- 2.2.1.1 Be responsible for a project located in the area where DEC is the permitting authority;
  - 2.2.1.2 Meet the eligibility requirements of Part 1.4;
  - 2.2.1.3 Develop a SWPPP according to the requirements in Part 5.0 prior to filing for an NOI and submit a copy of the SWPPP as specified in Part 2.1;
  - 2.2.1.4 Select, design, install, and implement control measures in accordance with Part 4.0 to meet non-numeric effluent limits;
  - 2.2.1.5 Submit a complete and accurate NOI either using DEC's electronic system or using a paper form in accordance with Part 2.3 prior to commencing construction activities;
  - 2.2.1.6 Pay the general permit authorization fees in accordance with 18 AAC 72.956;
  - 2.2.1.7 Submit any additional information requested by the DEC or MS4 Operator (if applicable); and
  - 2.2.1.8 Be granted authorization to discharge by the DEC.
- 2.2.2 Submission of the NOI demonstrates the operator's intent to be covered by this permit; it is not a determination by DEC that the operator meets the eligibility requirements for the permit. A discharge is **not authorized** if:
- 2.2.2.1 The operator's NOI is incomplete or inaccurate;
  - 2.2.2.2 DEC requires the operator to obtain authorization under an individual permit or an alternative general permit; or
  - 2.2.2.3 The discharge does not meet the eligibility requirements under Part 1.4.
- 2.2.3 If the information on the NOI is incorrect or is missing, the NOI will be deemed incomplete and permit authorization will not be granted. A complete NOI shall include the following information:
- 2.2.3.1 **Operator:** organization name, contact person and title, complete mailing address, telephone number, fax number (optional), and email address;
  - 2.2.3.2 **Billing Contact:** organization name, contact person and title, complete mailing address, telephone number and fax number and email address. If the billing contact information is the same as the operator information, check the box on the NOI indicating that it is the same;
  - 2.2.3.3 **Project/site:** project/site name, a physical location, the nearest city and zip code, the borough, latitude and longitude, how the latitude and longitude were determined, and estimated project start date and completion date, and an estimate of the area to be disturbed;
  - 2.2.3.4 **SWPPP:** acknowledgement of whether a SWPPP has been prepared in advance of filing the NOI, the location of the SWPPP – either with the operator, the project/site, or other location, SWPPP contact if different than the operator contact;
  - 2.2.3.5 **Discharge:** the name(s) of the waterbody to which the project discharges, identification if the project/site discharges to a waterbody that is impaired or has a TMDL, if so, confirmation that the discharge is consistent with the assumptions and requirements of the TMDL;



2.2.3.6 Signatory information in compliance with Appendix A, Part 1.12.

## 2.3 How to Submit a Notice of Intent (NOI)

- 2.3.1 **Submittal Options.** Each operator must submit an NOI to be authorized to discharge under this permit at least five business days prior to commencement of construction activities. DEC may need additional time for manual processing of NOIs. The complete and accurate NOI can be submitted either:
- 2.3.1.1 **Electronically (*strongly encouraged*):** Go to DEC's Water Online Application System (OPA) web page at <http://dec.alaska.gov/water/oasys/index.html> to prepare and submit electronic NOI (eNOI). *Note the eNOI will likely be processed more quickly and result in faster receipt of an authorization to discharge.*
- 2.3.1.2 **Paper NOI Form:** Complete the CGP NOI form on DEC's APDES Storm Water Forms web page at <http://dec.alaska.gov/water/wnpspc/stormwater/2016CGPForms.htm>. Once the form is complete, scan and email the entire form (5 pages) to the permitting email address in Appendix A, Section 1.1.1 or submit a paper copy to DEC at the address listed in Appendix A, Section 1.1.1.
- 2.3.1.3 Applicants must pay the general permit authorization fee (in accordance with 18 AAC 72.956) before their NOI is considered complete.

## 2.4 Submission Deadlines

- 2.4.1 **New Projects.** The operator must submit a complete and accurate NOI and SWPPP (if project disturbs five or more acres in accordance with Part 2.1) prior to commencement of construction activities consistent with Parts 2.2.1 and 2.3 to obtain authorization under this permit.
- 2.4.2 **Permitted Ongoing Projects.**
- 2.4.2.1 An ongoing permitted project is one that commenced construction activities prior to the effective date of this permit and where the discharges from that project were authorized under the 2016 CGP (AKR100000). To continue coverage, a permittee must:
- 2.4.2.1.1 Continue to comply with the terms and conditions of the 2016 CGP until the permittee has been granted authorization under this permit or an alternative APDES permit, or submits a NOT;
- 2.4.2.1.2 Update the existing SWPPP as necessary to comply with the requirements of Part 3.0, Part 4.0 and Part 5.0 before submitting a new NOI, as described in Part 2.4.2.1.3; and
- 2.4.2.1.3 Submit a complete and accurate new NOI within 90 calendar days of the effective date of this permit according to Part 2.3. A copy of the updated SWPPP and permit fee is not required to be submitted with the NOI to DEC for permitted ongoing projects.
- 2.4.2.2 If the permittee is eligible to submit a NOT (e.g., construction is finished and final stabilization has been achieved) before the 90th day, a new NOI is not required to be submitted provided a NOT is submitted within 90 calendar days after the effective date of this permit.

#### 2.4.3 **Change of Permittee for an Authorized Ongoing Project.**

- 2.4.3.1 A permittee of an ongoing project who transfers ownership of the project, or a portion thereof, to a different operator, the new operator will be required to submit a complete and accurate new NOI for a new project in accordance with Part 2.3.1 and the original permittee must file a NOT in accordance with Part 2.7.5.

#### 2.4.4 **Unpermitted Ongoing Project/Late Notification.**

An operator who commences construction activities without authorization to discharge for a project that requires submission of a NOI consistent with Part 2.2 must develop and/or update a project-specific SWPPP and submit a complete and accurate NOI consistent with Part 2.3 as soon as practicable. The applicant is authorized to discharge in accordance with Part 2.5. The DEC reserves the right to take enforcement action for any unpermitted discharges or permit non-compliance that occurs between the commencement of construction and discharge authorization.

### 2.5 **Date of Authorization to Begin Discharge**

Authorization to discharge under this general permit requires the operator seeking authorization to submit to DEC a complete and accurate NOI and payment of fee. If the project disturbs five or more acres, a copy of the SWPPP must be submitted in accordance with Part 2.1 prior to commencement of construction activities consistent with Parts 2.2.1 and 2.3.. The operator must receive written notification of authorization from DEC that coverage has been granted, and that a specific authorization number has been assigned prior to construction activities.

A permittee is authorized to discharge storm water from construction activities under the terms and conditions of this general permit upon the date specified in the issuance of the DEC authorization letter, which is posted on DEC's water permit search website (<http://dec.alaska.gov/Applications/Water/WaterPermitSearch/Search.aspx>).

### 2.6 **Continuation of Expired General Permit**

If this permit is not reissued prior to the expiration date, it will be administratively continued in accordance with 18 AAC 83.155(c) and remain in force and effect for discharges that were covered prior to expiration.

- 2.6.1 The permittee is required to abide by all limitations, monitoring, and reporting included herein if the permit enters administrative extension until such time a permit is reissued authorizing the discharge or an NOT is submitted by the permittee.
- 2.6.2 A permittee who is authorized to discharge under this permit prior to the expiration date, any discharges authorized will automatically remain covered by this permit until the earliest of:
- 2.6.2.1 Authorization for coverage under a reissued permit or replacement of this permit following a permittee's timely and appropriate submittal of a complete NOI requesting authorization to discharge under the new permit and compliance with the requirements of the new permit;
- 2.6.2.1.1 If a permittee fails to submit a timely NOI for coverage under the reissued or replacement permit, the permittee's coverage will expire at midnight on the date that the NOI is due.
- 2.6.2.2 Submittal of a NOT;
- 2.6.2.3 Issuance of an individual permit for the project's discharges; or

- 2.6.2.4 A formal permit decision by DEC to not reissue this general permit or not cover a particular discharger previously covered by the general permit, at which time DEC will identify a reasonable time period for covered dischargers to seek coverage under an alternative general permit or an individual permit. Coverage under this permit will cease at the end of this time period.

## 2.7 Submittal of a Modification to Original NOI

- 2.7.1 **Modification.** A permittee must file an NOI modification form to DEC (see Part 2.3) to update or correct the following information on the original NOI within 30 calendar days of the change:
- 2.7.1.1 Owner/Operator address and contact information;
  - 2.7.1.2 Site information;
  - 2.7.1.3 Estimated start or end dates;
  - 2.7.1.4 Number of acres to be disturbed; or
  - 2.7.1.5 SWPPP location and contact information.
- 2.7.2 Continuation of expired permit in accordance with Part 2.6.
- 2.7.3 If the original project disturbance was between one and less than five acres, and will now disturb five acres or more, a SWPPP must be submitted with the NOI modification.
- 2.7.4 No general permit authorization fee is required when submitting an NOI modification.
- 2.7.5 **NOT Instead of Modification.** The permittee must submit a NOT instead of an NOI modification form to DEC within 30 calendar days when the operator has changed. A change of operator in this case means when an organization changes control of the project. It does not mean when a corporate officer of the organization changes while the organization continues with the project. The new owner/operator must file a new NOI to obtain coverage under the CGP. Coverage is not transferrable.

## 2.8 Alternative Permits

### 2.8.1 DEC Requiring Authorization under an Alternative Permit

DEC may terminate or revoke a permittee's authorization under this permit and may require a permittee to apply for and/or obtain authorization to discharge under an alternative permit (i.e., an APDES individual permit or an alternative APDES general permit in accordance with 40 CFR §122.64 and §124.5). If DEC requires a permittee to apply for an alternative permit, DEC will notify the permittee in writing that a permit application is required. This notification will include a brief statement of the reasons for this decision, alternative permit application requirements, and an application form. In addition, the notice will set a deadline to file the application, and will include a statement that on the effective date of issuance or denial of the APDES individual permit, or the effective date of authorization or denial of authorization under the alternative general permit as it applies to the permittee, authorization under this general permit will automatically terminate. An application must be submitted to DEC at the address in Appendix A, Section 1.1.1. DEC may grant additional time to submit the application upon a written request by the permittee provided the request is received prior to expiration of the deadline. If the permittee is covered under this permit and fails to submit an alternative permit application in a timely manner as required by DEC, then the authorization under this permit will automatically terminate at the end of the day specified by DEC as the deadline for application submittal. The DEC may take appropriate enforcement action for any unpermitted discharge.

### 2.8.2 Operator Requesting Authorization under an Alternative Permit

An operator may request to be excluded from coverage under this general permit by applying for an individual permit. The operator must submit an individual permit application in accordance with 18 AAC 83.305 – 83.385 to DEC no later than ninety (90) days after publication of the general permit to the address in Appendix A, Part 1.1.1. DEC may grant the request by issuing an individual permit or authorization under an alternative general permit if DEC deems that the reasons cited are adequate to support the request.

- 2.8.3 When a permittee is issued an APDES individual permit or is authorized to discharge under an alternative APDES general permit, the authorization under this permit is automatically terminated on the effective date of the individual permit or the date of authorization under the alternative general permit, whichever the case may be. If the permittee is denied an APDES individual permit or an alternative APDES general permit, the authorization under this permit is automatically terminated on the date of such denial, unless otherwise specified by DEC.

## 3.0 COMPLIANCE WITH STANDARDS AND LIMITS

### 3.1 Requirements for all Projects

- 3.1.1 A permittee must select, install, implement, and maintain control measures (described in Part 4.0) at the construction site to minimize the discharge of pollutants as necessary to meet WQS's (18 AAC 70). A permittee must comply with all permit conditions with respect to installation and maintenance of control measures, inspections, monitoring (if necessary), corrective actions, reporting and recordkeeping.
- 3.1.2 In general, except in situations explained in Part 3.1.3, the storm water controls planned, developed, implemented, maintained, and updated by the permittee that are consistent with the provisions of Parts 3.0 through 9.0 are considered to meet the stringent requirements of this permit to ensure that the discharges do not cause or contribute to an excursion above any WQS (18 AAC 70).
- 3.1.3 At any time after authorization, DEC may determine that the permittee's storm water discharges will cause, have reasonable potential to cause, or contribute to an excursion above any applicable WQS. If such a determination is made, DEC may require the permittee to:
- 3.1.3.1 Take corrective actions and modify storm water controls in accordance with Part 8.0 to adequately address the identified water quality concerns;
  - 3.1.3.2 Submit valid and verifiable data and information that are representative of ambient conditions and indicate that the receiving water is attaining WQSs; or
  - 3.1.3.3 Minimize discharges of storm water from the construction project and submit an individual permit application in accordance with Part 2.8.
- 3.1.4 All written responses required under this part must include a signed certification consistent with Appendix A, Part 1.12.

### 3.2 Discharge to Impaired Water Body

If the permittee is discharging into a water body with an EPA-established or approved TMDL, the permittee must implement measures to ensure that the discharge of pollutants from the site is consistent with the assumptions and requirements of the EPA-established or approved TMDL, including ensuring that the discharge does not exceed specific wasteload or load allocation that has been established that would apply to the discharge. The permittee

must also evaluate the recommendation in the Implementation Section of the TMDL and incorporate applicable measures into the operation.

### **3.2.1 Discharging to an Impaired Water Body for Turbidity or Sediment (Category 5)**

3.2.1.1 Permittees who (1) discharge into a water body that is listed on Alaska's 303(d) List of Impaired Waters (Category 5) for turbidity or sediment (<http://dec.alaska.gov/water/water-quality/impaired-waters>) and (2) disturbs 20 or more acres of land at one time (including non-contiguous land disturbances that take place at the same time and are part of a larger common plan of development or sale) that drains to an impaired water must:

3.2.1.1.1 Develop, implement, and modify as necessary a written site-specific monitoring plan consistent with Part 7.0 that specifies the sampling frequency and location.

3.2.1.1.2 Conduct turbidity sampling at the following locations to evaluate compliance with the WQS for turbidity;

3.2.1.1.2.1 Upstream turbidity in the impaired water at a representative location (upgradient) from the point of storm water discharge into the impaired water or outside the area of influence of the storm water discharge; and

3.2.1.1.2.2 Downstream turbidity at a representative location downstream from the point of discharge into the impaired water, inside the area of influence of the storm water discharge. Alternatively, the discharge turbidity may be measured at the point where the storm water discharge leaves the construction site, rather than when it is in the receiving water body.

3.2.1.1.3 Based on the sampling (as described in Part 3.2.1.1.2), the resulting water quality must meet the state WQS for turbidity, as follows:

3.2.1.1.3.1 The downstream sample may not exceed 5 nephelometric turbidity units (NTU) above the upstream sample when the upstream turbidity is 50 NTU or less; and

3.2.1.1.3.2 The downstream sample may not have more than 10% increase in turbidity when the upstream turbidity is more than 50 NTU, not to exceed a maximum increase of 25 NTU.

3.2.1.1.4 If the difference between the upstream and downstream sample exceeds the WQS for turbidity, the permittee must:

3.2.1.1.4.1 Review the SWPPP and the control measures selected for the project and make appropriate improvements and corrections to the control measures within seven calendar days of the date the discharge exceeds the WQS;

3.2.1.1.4.2 Update the SWPPP with the improvements and changes to the control measures;

3.2.1.1.4.3 Submit a corrective action report consistent with Part 9.2; and

3.2.1.1.4.4 Continue to sample daily until the discharged storm water is less than the WQS for turbidity for the receiving water.

### **3.2.2 Discharging to an Impaired Water Body with an Approved or Established TMDL for Turbidity or Sediment (Category 4a or 4b)**

3.2.2.1 Operators are not eligible for authorization under this permit if:

3.2.2.1.1 An EPA-approved or established TMDL specifically precludes such discharges; or

- 3.2.2.1.2 The project involves a discharge of pollutants of concern (e.g. turbidity, sediment, debris, etc.) to waters with an EPA-approved or established TMDL for turbidity or sediment, unless control measures are implemented as necessary for consistency with the assumptions and requirements of the TMDL.
- 3.2.2.2 If a specific wasteload or load allocation has been established for turbidity or sediment that would apply to the discharge of storm water from the construction site, the permittee must implement necessary steps to meet that allocation. The permittee must also evaluate the implementation measures recommended in the TMDL and incorporate them as appropriate.
- 3.2.2.3 In a situation where an EPA-approved or established TMDL for turbidity or sediment has specified a general wasteload or load allocation for a pollutant of concern (e.g. turbidity, sediment, debris, etc.) that is applicable to construction storm water discharges, but no specific requirements for construction sites have been identified in the TMDL, the permittee should consult with DEC to confirm that meeting the standards in Parts 3.0 and 4.0 will be consistent with the approved TMDL.
- 3.2.2.4 Where an EPA-approved or established TMDL has not specified a wasteload or load allocation applicable to construction storm water discharges, but has not specifically excluded these discharges, compliance with the requirements in Parts 3.0 and 4.0 of this permit will generally be assumed to be consistent with the approved TMDL.

### **3.3 Protection of Endangered Species**

A permittee must protect federally-listed endangered or threatened species, or federally-designated critical habitat.

- 3.3.1 An applicant is not eligible to discharge if the storm water discharges, allowable non-storm water discharges, and storm water discharge-related activities (as defined in Appendix C) are likely to jeopardize the continued existence of any species that are federally-listed as endangered or threatened (listed) under the ESA or result in the adverse modification or destruction of federally-designated critical habitat under the ESA.
- 3.3.2 An applicant is not eligible to discharge if the storm water discharges, allowable non-storm water discharges, and storm water discharge-related activities (as defined in Appendix C) would cause a prohibited take of federally-listed endangered or threatened species (as defined under Section 3 of the ESA and 50 CFR §17.3), unless such takes are authorized under Sections 7 or 10 of the ESA.

## **4.0 CONTROL MEASURES**

### **4.1 Control Measure Selection and Design Considerations**

- 4.1.1 Permittees must select, design, install, and implement the control measures in this Part to the extent practicable. The specific control measures are based on the requirements of the national effluent limitation guidelines (ELG) that apply to the construction and development industry (40 CFR §450).

- 4.1.2 The selection, design, installation, maintenance, and removal of control measures must be in accordance with good engineering practices manufacturer specifications and address site-specific conditions such as precipitation, site topography, soil characteristics, and growing season. Permittees may deviate from such manufacturer's specifications where the permittee provides justification for such deviation and includes documentation of their rationale in the SWPPP. If a permittee finds that their control measures are not achieving their intended effect of minimizing pollutant discharges, the permittee must modify these control measures in accordance with the corrective action requirements set forth in Part 8.0.
- 4.1.3 Erosion and Sediment Controls. A permittee must design, install, and maintain effective erosion and sediment controls to minimize the discharge of pollutants. At a minimum, such controls must be designed, installed, and maintained to:
- 4.1.3.1 Control storm water volume and velocity to minimize soil erosion and pollutant discharges;
  - 4.1.3.2 Control storm water discharges, including both peak flowrates and total storm water volume, to minimize channel and streambank erosion and scour in the immediate vicinity of discharge points;
  - 4.1.3.3 Minimize the amount of soil exposed during construction activity;
  - 4.1.3.4 Minimize the disturbance of steep slopes;
  - 4.1.3.5 Minimize sediment discharges from the site. The design, installation, and maintenance of erosion and sediment controls must address factors such as the amount, frequency, intensity, duration of precipitation; the nature of resulting storm water runoff; and soil characteristics, including the range of soil particle sizes expected to be present on the site;
  - 4.1.3.6 Provide and maintain natural buffers around waters of the U.S., direct storm water to vegetated areas and maximize storm water infiltration to reduce pollutant discharges, unless infeasible;
  - 4.1.3.7 Minimize soil compaction. Minimizing soil compaction is not required where the intended function of a specific area of the site dictates it be compacted.
  - 4.1.3.8 Unless infeasible, preserve topsoil. Preserving topsoil is not required where the intended function of a specific area of the site dictates that the topsoil be disturbed or removed.
- 4.1.4 Additional Erosion and Sediment Controls Selection and Design Considerations:
- 4.1.4.1 Preventing storm water from coming into contact with polluting materials is generally more effective, and less costly, than removing pollutants from storm water;
  - 4.1.4.2 Using a combination of control measures is more effective than using control measures in isolation for minimizing pollutants in the storm water discharge;
  - 4.1.4.3 Using technologically available, economically practicable, and achievable methods in light of best industry practices;
  - 4.1.4.4 Assessing the type and quantity of pollutants, including their potential to impact receiving water quality, is critical to designing effective control measures that will achieve the limits in this permit;

- 4.1.4.5 Minimizing impervious areas at the permittees facility and infiltrating runoff onsite (including bioretention cells, green roofs, and pervious pavement, among other approaches) can reduce runoff and improve groundwater recharge and stream base flows in local streams, although care must be taken to avoid ground water contamination;
- 4.1.4.6 Dissipate storm water runoff into open vegetated swales and natural depressions to reduce in stream impacts of erosive flows;
- 4.1.4.7 Conserving and/or restoring of riparian buffers will help protect streams from storm water runoff and improve water quality; and
- 4.1.4.8 Using treatment interceptors (e.g., sand filters) may be appropriate in some instances to minimize the discharge of pollutants.

## **4.2 Erosion Control Measures**

A permittee must comply with the erosion control measures in this Part to minimize soil exposure on the site during construction.

### **4.2.1 Delineation of Site**

A permittee must generally delineate (e.g., with flags, stakes, signs, silt fence, etc.) the location of any of the following that apply to the site:

- 4.2.1.1 All areas where soil disturbing construction activities will occur; and
- 4.2.1.2 Specific areas that will be left undisturbed such as trees, boundaries of sensitive areas, or buffers established under Part 4.2.3.

### **4.2.2 Minimize the Amount of Soil Exposed during Construction Activity**

A permittee must include the following in the selection of control measures and the sequence of project construction as they apply to the project site:

- 4.2.2.1 Preserve native topsoil for later use with on-site stockpiles, unless deemed infeasible by space constraints or site design creates impervious surfaces; and
- 4.2.2.2 Sequence or phase construction activities to minimize the extent and duration of exposed soils.

### **4.2.3 Maintain Natural Buffer Areas**

A permittee must maintain natural buffer areas at stream crossings and around the edge of any waters of the U.S. that are located within or immediately adjacent to the construction activity in accordance with the following:

- 4.2.3.1 The buffer must be a minimum of 25 feet wide, or the width as required by local ordinance, unless infeasible based on site dimensions;
- 4.2.3.2 Exceptions are allowed for water dependent activities, specific water access activities, or necessary water crossings;
- 4.2.3.3 A permittee should, to the extent practicable, use perimeter controls adjacent to buffers and direct storm water sheet flow to buffer areas to increase sediment removal and maximize storm water infiltration.

### **4.2.4 Clearing Vegetation**

- 4.2.4.1 Clearing of vegetation that disturbs the vegetative mat and exposes soil is **prohibited** prior to obtaining authorization under this permit.



- 4.2.4.2 Cutting of trees and brush while the ground is frozen without disturbing the vegetative mat early in the springtime to avoid adversely affecting migratory birds or their nests in accordance with the U.S. Fish & Wildlife Service's "Nesting Birds: Timing Recommendations to Avoid Land Disturbance & Vegetation Clearing"<sup>2</sup> is allowed prior to the submittal of a project NOI. If vegetation clearing that disturbs the vegetative mat and occurs after the onset of spring thaw (as defined in Appendix C) or conditions that consist of above freezing temperatures that cause melting of snow, the permittee must develop a SWPPP and file an NOI. Operators must receive authorization under this permit and otherwise comply with the terms of this permit prior to such clearing.

#### 4.2.5 Control Storm Water Discharges and Flow Rates

A permittee must include the following control measures to handle storm water and total storm water volume discharges as they apply to the site:

- 4.2.5.1 Divert storm water around the site so that it does not flow onto the project site and cause erosion of exposed soils (diverting storm water around the site can be effective measure as long as it does not cause flooding and/or erosion offsite);
- 4.2.5.2 Slow down or contain storm water that may collect and concentrate within a site and cause erosion of exposed soils;
- 4.2.5.3 Avoid placement of structural control measures in active floodplains to the degree technologically and economically practicable and achievable;
- 4.2.5.4 Place velocity dissipation devices (e.g., check dams, sediment traps, or riprap) along the length of any conveyance channel (of erodible materials) to provide a non-erosive flow velocity. Also place velocity dissipation devices where discharges from the conveyance channel or structure join a water course to prevent erosion and to protect the channel embankment, outlet, adjacent stream bank slopes, and downstream waters; and
- 4.2.5.5 Install permanent storm water management controls, where practical, so that they are functional prior to construction of site improvements (e.g., impervious surfaces).

#### 4.2.6 Protect Steep Slopes

A permittee must consider the following in the selection of control measures as they apply to the project site:

- 4.2.6.1 Design and construct cut-and-fill slopes in a manner that will minimize erosion. Applicable practices include, but are not limited to, reducing continuous length of slope with terracing and diversions, reducing slope steepness, and roughening slope surfaces (e.g., track walking);
- 4.2.6.2 Divert concentrated flows of storm water away from and around the disturbed portion of the slope. Applicable practices include, but are not limited to interceptor dikes and swales, grass-lined channels, pipe slope drains, subsurface drains, check dams; and
- 4.2.6.3 Stabilize exposed areas of the slope in accordance with Part 4.5.

### 4.3 Sediment Control Measures

Sediment control measures (e.g. sediment ponds, traps, filters, etc.) must be constructed as one of the first steps in grading. These control measures must be functional before other land

---

<sup>2</sup> <https://www.fws.gov/alaska/pages/nesting-birds-timing-recommendations-avoid-land-disturbance-vegetation-clearing>

disturbing activities take place. A permittee must install, establish, and use any of the following control measures that apply to the project site.

**4.3.1 Storm Water Inlet Protection**

A permittee must install appropriate protection measures (e.g. filter berms, perimeter controls, temporary diversion dikes, etc.) to minimize the discharge of sediment prior to entry into storm water inlets located on site or immediately downstream of the site.

**4.3.2 Water Body Protection**

A permittee must install appropriate protection measures (e.g. velocity dissipation devices in accordance with Part 4.2.5.4) to minimize the discharge of sediment prior to entry into the water body for water bodies located on site or immediately downstream of the site.

**4.3.3 Down-Slope Sediment Controls**

A permittee must establish and use down-slope sediment controls (e.g., silt fence or temporary diversion dike) for any portion of the down-slope and side-slope perimeter where storm water will be discharged from disturbed areas of the site.

**4.3.4 Stabilized Construction Vehicle Access and Exit Points**

A permittee must establish construction vehicle access and exit points. Access and exit points should be limited to one route, if possible. If sediment escapes the construction site, off-site accumulations of sediment must be removed at a frequency sufficient to minimize off-site impacts.

**4.3.5 Vehicle Track-Out**

A permittee must provide an effective way of minimizing off-site vehicle tracking of sediment from wheels to prevent track-out onto paved surfaces. Where sediment has been tracked-out from a site onto paved roads, sidewalks, or other paved areas outside of the site, remove the deposited sediment by the end of the same business day in which the track-out occurs or by the end of the next business day if track-out occurs on a non-business day. Remove the track-out by sweeping, shoveling, or vacuuming these surfaces, or by using other similarly effective means of sediment removal.

**4.3.6 Dust Generation**

A permittee must minimize the generation of dust through the application of water or other dust suppression techniques and prior to vehicle exit.

**4.3.7 Stockpile Management**

In accordance with Part 4.5.1, a permittee must stabilize or cover stockpiles, protect with sediment control measures. Locate soil stockpiles away from storm water inlets, water bodies, and conveyance channels, if possible. Install a sediment control measure along all downgradient perimeter areas.

**4.3.8 Authorized Non-Storm Water Discharges**

A permittee must minimize any non-storm water authorized by this permit.

**4.3.9 Sediment Basins**, where applicable:

- 4.3.9.1 For common drainage locations that serve an area with 10 or more acres disturbed at one time, a temporary (or permanent) sediment basin that provides storage for a calculated volume of runoff from the drainage area from a 2-year, 24-hour storm, or equivalent sediment control measures, must be installed, maintained, and used where practicable until final stabilization of the site.

- 4.3.9.1.1 Where no such calculation has been performed, a temporary (or permanent) sediment basin providing 3,600 cubic feet of storage per acre drained, or equivalent sediment control measures, must be installed and used where practicable until final stabilization of the site. When computing the number of acres draining into a common location, it is not necessary to include flows from offsite areas and flows from on-site areas that are either undisturbed or have undergone final stabilization where such flows are diverted around both the disturbed area and the sediment basin.
- 4.3.9.1.2 In determining whether installing a sediment basin is practicable, the permittee may consider factors such as site soils, slope, available area on-site, etc. In any event, the permittee must consider public safety, especially as it relates to children, as a design factor for the sediment basin, and alternative sediment control measures must be used where site limitations would preclude a safe design.
- 4.3.9.2 For drainage locations which serve 10 or more disturbed acres at one time and where a temporary sediment basin or equivalent controls is not practicable, smaller sediment basins and/or sediment traps should be used. Silt fences, vegetative buffer strips, or equivalent sediment control measures are required for all down slope boundaries (and for those side slope boundaries deemed appropriate as dictated by individual site conditions).
- 4.3.9.3 For drainage locations serving less than 10 acres, sediment traps should be used. Silt fences, vegetative buffer strips, or equivalent sediment control measures are required for all down slope boundaries (and for those side slope boundaries deemed appropriate as dictated by individual site conditions) of the construction area unless a sediment trap providing storage for a calculated volume of runoff from a 2-year, 24-hour storm event or 3,600 cubic feet of storage per acre drained is provided.
- 4.3.9.4 Surface outlets. When discharging from basins and impoundments, utilize outlet structures that withdraw water from the surface, unless infeasible.

*Note: No installation of sediment basins should be installed in permafrost areas. Installing sediment basins in the presence of permafrost is challenging and might not be practicable in some instances because permafrost creates poor surface drainage that hinders the infiltration of runoff. Also, the excavation of permafrost in summer can trigger thawing and instability.*

#### **4.4 Dewatering**

- 4.4.1 If a construction activity includes excavation dewatering that may adversely impact a local drinking water well, a DEC-identified contaminated site or groundwater plume, or waters of the U.S., the permittee may be required to obtain authorization under the DEC General Permit for Excavation Dewatering (AKG002000 or most current version) in addition to this permit.
- 4.4.2 A discharge from eligible dewatering activities, including discharges from dewatering of trenches and excavations, are prohibited unless treated by appropriate control measures. Appropriate control measures include, but are not limited to, sediment basins or traps, dewatering tanks, weir tanks, or filtration systems designed to remove sediment. To the extent feasible, use vegetated, upland areas of the site to infiltrate dewatering water before discharge.

## 4.5 Soil Stabilization

A permittee must stabilize all disturbed areas of the site to minimize erosion and sedimentation and the resulting discharge of pollutants according to the requirements of this Part. A permittee must ensure that existing vegetation is preserved and a natural buffer is maintained wherever possible, and disturbed portions of the site are stabilized (Part 4.2.3). A permittee should avoid using impervious surfaces for stabilization. Applicable stabilization control measures include, but are not limited to:

- Temporary and permanent seeding;
- Sodding;
- Mulching;
- Rolled erosion control product;
- Compost blanket;
- Soil application of Polyacrylamide (PAM);
- Early application of gravel base on areas to be paved; and
- Dust control.

4.5.1 **Minimum Requirements for Soil Stabilization.** A permittee must consider the selection and implementation of control measures and the sequence of project construction as they apply to the project site.

4.5.1.1 **Deadline to Initiate Stabilization.** Stabilization of disturbed areas must, at a minimum, be initiated immediately whenever any clearing, grading, excavating, or other earth disturbing activities have permanently ceased on any portion of the site or temporarily ceased on any portion of the site and will not resume for a period exceeding:

4.5.1.1.1 Seven (7) calendar days for those areas of the state with a mean annual precipitation of forty (40) inches or greater; or

4.5.1.1.2 Fourteen (14) calendar days for those areas of the state with a mean annual precipitation less than forty (40) inches.

*Note: In the context of this provision, “immediately” means no later than the end of the next work day, following the day when the earth-disturbing activities have temporarily or permanently ceased.*

*Note: Earth-disturbing activities have temporarily ceased when clearing, grading, and excavation within any area of the site that will not include permanent structures will not resume (i.e., the land will be idle) for a period of seven or 14 or more calendar days (dependent on mean annual precipitation from above), but such activities will resume in the future.*

*The timeframe above begins counting as soon as you know that construction work on a portion of your site will be temporarily ceased. In circumstances where you experience unplanned or unanticipated delays in construction due to circumstances beyond your control (e.g., sudden work stoppage due to unanticipated problems associated with construction labor, transportation difficulties delays due to weather and site or soil conditions, funding, or other issues related to the ability to work on the site; weather conditions rendering the site unsuitable for the continuation of construction work) and you do not know at first how long the work stoppage will continue, your requirement to immediately initiate stabilization is triggered as soon as you know with reasonable certainty that work will be stopped for the time period above. At that point, you must comply with Parts 4.5.1.1 and 4.5.1.2.*

- 4.5.1.1.3 Types of activities considered to constitute initiation of stabilization, but is not limited to:
- 4.5.1.1.3.1 Prepping the soil for vegetative stabilization by performing all activities necessary to initially seed or plant the area to be stabilized or for non-vegetative stabilization by installing or application of physical, structural, or mechanical measures;
  - 4.5.1.1.3.2 Applying mulch or other non-vegetative product to the exposed area;
  - 4.5.1.1.3.3 Seeding or planting the exposed area;
  - 4.5.1.1.3.4 Starting any of the activities in Part 4.5.1.1.3.1 - 4.5.1.1.3.3 on a portion of the area to be stabilized, but not on the entire area; or
  - 4.5.1.1.3.5 Finalizing arrangements (e.g., delivery of stabilization products, scheduling the installation of the products) to have stabilization product fully installed in compliance with the applicable deadline for completing stabilization in Parts 4.5.1.1 and 4.5.1.2.
- 4.5.1.2 **Deadline to Complete Temporary Stabilization Activities.** As soon as practicable, but no later than 14 calendar days after the initiation of soil stabilization measures consistent with Part 4.5.1.1, the following are required to be completed:
- 4.5.1.2.1 For vegetative stabilization, all activities necessary to initially seed or plant the area to be stabilized; and/or
  - 4.5.1.2.2 For non-vegetative stabilization, the installation or application of all such non-vegetative measures.  
*Note: DEC may determine, based on an inspection carried out under Part 6.6 and corrective actions required under Part 8.1.1.4 Corrective Action Required by DEC, that the level of sediment discharge on the site makes it necessary to require a faster schedule for completing stabilization. For instance, if sediment discharges from an area of exposed soil that is required to be stabilized are compromising the performance of existing storm water controls, DEC may require stabilization to correct this problem and may take appropriate enforcement action.*
- 4.5.1.3 **Exceptions to the Deadlines for Initiating and Completing Stabilization.**
- 4.5.1.3.1 *Projects in Arid or Semi-Arid, or Drought-Stricken Areas.* For those areas of the state with a mean annual precipitation is less than or equal to 20 inches and where initiating perennial vegetative stabilization measures is infeasible within 14 calendar days after construction activity has temporarily ceased, vegetative or non-vegetative stabilization measures must be initiated immediately.  
*Note: In the context of this provision, "immediately" means no later than the end of the next work day, following the day when the earth-disturbing activities have temporarily or permanently ceased.*
  - 4.5.1.3.1.1 Immediately initiate, and within 14 calendar days complete, the installation of non-vegetative stabilization measures to prevent erosion.
  - 4.5.1.3.1.2 If construction is occurring during a drought-stricken period, indicate in the SWPPP the beginning and ending dates of the drought-stricken period and your site conditions. Include the schedule for initiating and completing vegetative stabilization.

- 4.5.1.3.2 *Deadlines for projects that are affected by circumstances beyond the control of the permittee that delay the initiation and/or completion of vegetative stabilization as required in Parts 4.5.1.1 and/or 4.5.1.2. If the permittee is unable to meet the deadlines in Parts 4.5.1.1 and/or 4.5.1.2 due to circumstances beyond the permittee's control<sup>3</sup>, and is using vegetative cover for temporary stabilization, the permittee may comply with the following stabilization deadlines instead:*
- 4.5.1.3.2.1 Immediately initiate, and within 14 calendar days complete, the installation of temporary non-vegetative stabilization measures to prevent erosion;
- 4.5.1.3.2.2 Complete all soil conditioning, seeding, watering or irrigation installation, mulching, and other required activities related to the planting and initial establishment of vegetation as soon as conditions or circumstances allow it on the site; and
- 4.5.1.3.2.3 Document the circumstances in the SWPPP that prevent meeting the deadlines required in Parts 4.5.1.1 and/or 4.5.1.2 and the proposed schedule for initiating and completing stabilization.
- 4.5.1.3.3 Winter Considerations, see Part 4.12.
- 4.5.1.3.4 In limited circumstances, stabilization may not be required if the intended function of a specific area of the site necessitates that it remain disturbed.
- 4.5.1.4 **Deadline to Complete Final Stabilization Activities.** A permittee must consider the selection and implementation of control measures and the sequence of project construction as they apply to the project site.
- 4.5.1.5 The permittee must within seven (7) calendar days of initiating final stabilization complete or continue maintenance for the following on any portion of the site that has reached final grading and for areas where clearing, grading, excavating, or other earth disturbing activities have permanently ceased:
- 4.5.1.5.1 All soil conditioning, seeding, watering, mulching, and any other required activities for the establishment of vegetative cover;
- 4.5.1.5.2 The installation or application of all such measures for vegetative cover; and/or
- 4.5.1.5.3 The placement of non-vegetative final stabilization measures.
- 4.5.2 **Stabilization Requirements for Terminating Permit Authorization**

To terminate authorization under this permit, final stabilization (as defined in Appendix C), must be achieved on all portions of the site for which a permittee is responsible and all ground disturbing construction activity or use of related support activities must be completed, in accordance with Part 10.2.1.1.

## 4.6 Treatment Chemicals

- 4.6.1 The use of treatment chemicals to reduce sediment in a storm water discharge is allowed provided that all the requirements of this Part are met. Use conventional sediment controls before and after the application of treatment chemicals. Chemicals may only be applied where storm water is treated upstream and is directed to a sediment control (e.g., sediment trap, sediment basin) before discharge.

<sup>3</sup> Examples include problems with the supply of seed stock or with the availability of specialized equipment, unsuitability of soil conditions due to excessive precipitation and/or flooding.

- 4.6.2 Select appropriate treatment chemicals. Chemicals must be appropriately suited to the types of soils likely to be exposed during construction and present in the discharges being treated (i.e., the expected turbidity, pH, and flow rate of storm water flowing into the chemical treatment system or area, etc.)
- 4.6.3 Minimize discharge risk from stored chemicals. Store all treatment chemicals in leak-proof containers that are kept under storm-resistant cover and surrounded by secondary containment structures (e.g., spill berms, decks, spill containment pallets), with adequate spill kits available on-site to respond in the event of a discharge of treatment chemicals.
- 4.6.4 Use chemicals in accordance with good engineering practices and specifications of the chemical provider/supplier, and with dosing specifications and sediment removal design specifications provided by the provider/supplier of the applicable chemicals, or document in your SWPPP specific departures from these specifications and how they reflect good engineering practice.
- 4.6.5 Application of treatment chemicals through the use of manufactured products (e.g., gel bars, gel logs, floc blocks, etc.) must be used in combination with adequate ditch check dams, sediment traps, sediment basins, or physical control measure designed to settle out chemically treated storm water and minimize the presence of treatment chemicals before discharges reach waters of the U.S. At a minimum there must be adequate ditch length downstream of the last manufactured product prior to reaching the discharge point into a water of the U.S. to provide a place for sedimentation to occur.
- 4.6.6 Ensure proper training. Ensure that all persons who handle and use treatment chemicals at the construction site are provided with appropriate product-specific training, including but not limited to proper dosing requirements, handling, storage, and disposal.
  - 4.6.6.1 Document the following in the SWPPP:
    - 4.6.6.1.1 Specific chemicals and chemical treatment systems used;
    - 4.6.6.1.2 Names and titles of person(s) who handle and apply treatment chemicals;
    - 4.6.6.1.3 Title of training conducted, date, instructor name, and attendees.
- 4.6.7 If the permittee plans to use cationic treatment chemicals or an active treatment system (as defined in Appendix C) they must submit a request to the Department (Permitting Program, Appendix A part 1.1.1) fourteen (14) calendar days in advance of proposed usage. The request must include the following:
  - 4.6.7.1 Operator Name, mailing address, phone number, and email address;
  - 4.6.7.2 Project/Site name, physical address, contact name, phone number, email address and permit authorization number;
  - 4.6.7.3 Site Map with all receiving waterbodies, proposed location of chemical treatment system, and proposed point of discharge into receiving waterbodies;
  - 4.6.7.4 Schematic drawing of the proposed treatment system; and
  - 4.6.7.5 Description of the proposed treatment system including; type of system being used, chemicals being used, estimated start and finish date, sampling and recordkeeping schedule and reporting, and name of treatment system operator or company.
- 4.6.8 The permittee must perform all additional measures as conditioned by the Department authorization to ensure that the use of such chemicals will not cause an exceedance of water quality standards.

## 4.7 Prohibited Discharge

### 4.7.1 A permittee is prohibited from discharging the following from the site:

- 4.7.1.1 Wastewater from concrete washout, unless managed by an appropriate control measure;
- 4.7.1.2 Wastewater from washout and cleanout of stucco, paint, form release oils, curing compounds and other hazardous construction materials;
- 4.7.1.3 Fuels, oils, or other pollutants used in vehicle and equipment operation and maintenance; and
- 4.7.1.4 Soaps or solvents used in vehicle and equipment washing.

## 4.8 Good Housekeeping Measures

A permittee must design, install, implement, and maintain effective good housekeeping measures to prevent and/or minimize the discharge of pollutants. At a minimum, such measures must be designed, installed, implemented, and maintained to:

- Minimize the discharge of pollutants from equipment and vehicle washing, wheel wash water, and other waters. Wash waters must be treated in a sediment basin or alternative control that provides equivalent or better treatment prior to discharge;
- Minimize the exposure of building materials, building products, construction wastes, trash, landscape materials, fertilizers, pesticides, herbicides, detergents, sanitary waste and other materials present on the site to precipitation and to storm water. Minimization of exposure is not required in cases where the exposure to precipitation and to storm water will not result in a discharge of pollutants, or where exposure of a specific material or product poses little risk of storm water contamination (such as final products and materials intended for outdoor use); and
- Minimize the discharge of pollutants from spills and leaks and implement chemical spill and leak prevention and response procedures.

A permittee must include appropriate measures for any of the following activities that are used at the site.

- 4.8.1 **Washing of Equipment and Vehicles and Wheel Wash-Down.** If a permittee conducts washing of equipment or vehicles and/or wheel wash-down at the site the permittee must comply with the following requirements:
  - 4.8.1.1 Designate areas to be used for washing of equipment and vehicles and/or wheel wash-down and conduct such activities only in these areas;
  - 4.8.1.2 Locate such activities, to the extent practicable, away from storm water conveyance channels, storm water inlets, and waters of the U.S.;
  - 4.8.1.3 Treat all wash water in a sediment basin or use alternative control measures that provide equivalent or better treatment prior to discharge; and
  - 4.8.1.4 To comply with the prohibition in Part 4.7.1.4, the discharge of soaps and solvents used in equipment and vehicle washing and/or wheel wash-down is strictly prohibited.
- 4.8.2 **Fueling and Maintenance Areas.** If a permittee conducts fueling and/or maintenance activities for equipment and vehicles at the site the permittee must comply with the following requirements:
  - 4.8.2.1 Designate areas to be used for fueling and/or maintenance of equipment and vehicles and conduct such activities only in these areas (the designated area may move from one location to another on linear projects);



- 4.8.2.2 Locate such activities, to the extent practicable, away from storm water conveyance channels, storm water inlets, and waters of the U.S.;
- 4.8.2.3 Minimize the exposure to precipitation and storm water or use secondary containment structures designed to eliminate the potential for spills or leaked chemicals; and
- 4.8.2.4 To comply with the prohibition in Part 4.7.1.3, a permittee must:
  - 4.8.2.4.1 Clean up spills or contaminated surfaces immediately;
  - 4.8.2.4.2 Ensure adequate clean up supplies are available at all times to handle spills, leaks, and disposal of used liquids;
  - 4.8.2.4.3 Use drip pans or absorbents under or around leaky equipment and vehicles; and
  - 4.8.2.4.4 Dispose of liquid wastes or materials used for fueling and maintenance in accordance with Part 4.8.6.
- 4.8.3 **Staging and Material Storage Areas.** If a permittee maintains staging and material storage areas at the site the permittee must comply with the following requirements:
  - 4.8.3.1 Designate areas to be used for staging and material storage areas;
  - 4.8.3.2 Locate such activities, to the extent practicable, away from storm water conveyance channels, storm water inlets, and waters of the U.S.; and
  - 4.8.3.3 Minimize the exposure to precipitation and storm water and vandalism for all chemicals, treatment chemicals, liquid products, petroleum products, and other materials that have the potential to pose a threat to human health or the environment.
- 4.8.4 **Washout of Applicators/Containers used for Paint, Concrete, and Other Materials.** If a permittee conducts washing of applicators and/or containers used for paint, concrete, and other materials at the site, the permittee must comply with the following requirements:
  - 4.8.4.1 Designate areas to be used for washout;
  - 4.8.4.2 Locate such activities, to the extent practicable, away from storm water conveyance channels, storm water inlets, and waters of the U.S.;
  - 4.8.4.3 Direct all concrete, paint, and other material washout activities into a lined, water-tight container or pit to ensure there is no discharge into the underlying soil and onto the surrounding areas;
  - 4.8.4.4 Dispose of liquid wastes in accordance with Part 4.8.6; and
  - 4.8.4.5 For concrete washout areas, remove hardened concrete waste when it has reached one-half (½) the height of the container or pit and dispose of in accordance with Part 4.8.6.
- 4.8.5 **Fertilizer or Pesticide Use.** If a permittee uses fertilizers or pesticides the permittee must comply with the following requirements:
  - 4.8.5.1 Application of fertilizers and pesticides in a manner and at application rates that will minimize the loss of chemical to storm water runoff. Manufacturers' label requirements for application rates and disposal requirements must be followed; and
  - 4.8.5.2 Use pesticides in compliance with federal, state, and local requirements.
- 4.8.6 **Storage, Handling, and Disposal of Construction Waste.** If a permittee stores, handles and/or disposes of construction waste at the site, the permittee must comply with the following requirements:
  - 4.8.6.1 Locate areas dedicated for management of construction waste, to the extent practicable, away from storm water conveyance channels, storm water inlets, and waters of the U.S.;

- 4.8.6.2 Dispose of all collected sediment, asphalt and concrete millings, floating debris, paper, plastic, fabric, construction and demolition debris and other domestic wastes according to federal, state and local requirements;
- 4.8.6.3 Store hazardous or toxic waste in appropriate sealed containers and dispose of these wastes in accordance with manufacture's recommended method of disposal or federal, state or local requirements; and
- 4.8.6.4 Provide containment of sanitation facilities (e.g., use of portable toilets) to prevent discharges of pollutants to the storm water drainage system or receiving water. Clean or replace sanitation facilities and inspect them regularly for leaks and spills.

#### **4.9 Spill Notification**

- 4.9.1 A permittee is prohibited from discharging hazardous substance or oil from a spill or other release. Upon discovery of a spill of a reportable quantity, a permittee must report the spill in accordance with Part 9.3.

#### **4.10 Projects near a Public Water System (PWS)**

- 4.10.1 Where the project intersects a PWS drinking water protection area (DWPA) (see Part 5.3.5.15), notify the PWS contact. PWS contact information can be obtained using the online application, Drinking Water Watch, <http://dec.alaska.gov:8080/DWW> by entering the appropriate 6-digit PWS ID (e.g., 225025).
- 4.10.2 Within the identified DWPA, restrict project activities that could significantly change the natural surface water drainage or groundwater gradient.
- 4.10.3 Immediately notify the nearby PWS of any identified potential contamination, such as spills or excess erosion.

#### **4.11 Permanent Storm Water Management Control**

A permittee must comply with applicable APDES MS4 permit requirements, local requirements, and the applicable requirements under 18 AAC 72.600 (i.e., Nondomestic Wastewater System Plan Review) regarding the design and installation of permanent storm water management controls. Structural measures should be placed on upland soils to the degree practicable and achievable.

- 4.11.1 A permittee who constructs, alters, installs, modifies, or operates any part of a permanent storm water management control at a site and is located outside a municipality operating under an APDES MS4 permit must submit a copy of the engineering plans in accordance with 18 AAC 72.600 to DEC for review to the Permitting Program in Appendix A Part 1.1.1 at least 30 calendar days before the commencement of construction.
- 4.11.2 A permittee who constructs, alters, installs, modifies, or operates any part of a permanent storm water management control measure at a site and is located inside a municipality operating under an APDES MS4 permit must submit a copy of the required submittal information to the respective MS4 operator for review. Permittees must contact the MS4 Operator for submittal deadlines. See <http://dec.alaska.gov/water/wastewater/stormwater/sw-municipal> for a list of MS4 Operators and their contact information

#### 4.12 Winter Considerations

- 4.12.1 **Winter Shutdown.** A permittee who plans to cease construction during the winter and resume construction the next summer must plan for winter shutdown and prepare their site to manage storm water flows until construction activities resume. The permittee must identify the anticipated dates of fall freeze-up and spring thaw (see Appendix C) for their site and use these dates to plan for winter shutdown. **Frozen ground by itself is not considered an acceptable control measure for stabilization.**
- 4.12.1.1 A permittee must ensure the following measures are complete prior to fall freeze-up until construction activities resume:
- 4.12.1.1.1 Temporary or final stabilization for conveyance channels;
  - 4.12.1.1.2 Temporary or final stabilization for disturbed slopes, disturbed soils, and soil stockpiles; and
  - 4.12.1.1.3 Proper installation of erosion and sediment control measures in anticipation of spring thaw.
- 4.12.1.2 Where temporary stabilization is precluded by snow cover or frozen ground conditions prior to the anticipated date of Fall Freeze-up, stabilization measures must be initiated as soon as practicable following the actual spring thaw.
- 4.12.2 **Winter Construction.** A permittee conducting winter construction activities that may extend beyond spring thaw must install appropriate control measures to minimize erosion and sediment runoff during spring thaw and summer rainfall<sup>4</sup>.
- Permit authorization is not required for the construction of ice roads or the placement of sand or gravel on frozen tundra with no excavation or potential to pollute waters of the U.S.

#### 4.13 Maintenance of Control Measures

- 4.13.1 A permittee must maintain all control measures, good housekeeping measures, and other protective measures in effective operating condition. If site inspections required by Part 6.0 identify control measures, good housekeeping measures, or other protective measures that are not operating effectively, the permittee must implement corrective actions in accordance with Part 8.0.
- 4.13.2 If existing control measures need to be modified or if additional control measures are necessary for any reason, the permittee must complete any corrective action in accordance with the deadlines stated in Part 8.2.
- 4.13.3 A permittee must remove sediment from silt fences, check dams, berms or other controls before the accumulated sediment reaches:
- 4.13.3.1 One-third ( $\frac{1}{3}$ ) the distance up the above-ground height (or it reaches a lower height based on manufacturer's specifications) for silt fences;
  - 4.13.3.2 One-half ( $\frac{1}{2}$ ) the distance up the above-ground height (or it reaches a lower height based on manufacturer's specifications or BMP guidance manuals) for storm water inlets, check dams, berms, or other control measure; or
  - 4.13.3.3 For sediment traps or sediment ponds, the permittee must remove accumulated sediment when the design capacity has been reduced by fifty (50%) percent.

---

<sup>4</sup> The Alaska Storm Water Guide, Chapters 3 and 4, provide guidance on the selection, design, and installation of winter construction practices and controls.

#### **4.14 Storm Water Lead and Training of Employees**

A permittee must identify one “qualified person” (as defined in Appendix C) as the storm water lead/SWPPP Manager to ensure the control measures described in the SWPPP are implemented as written, or modified as necessary, during construction. The qualifications and training for the storm water lead/SWPPP Manager, SWPPP preparer, storm water inspector, and monitoring person for a site varies with the size of the project. A permittee must ensure that employees and subcontractors receive adequate training to ensure proper installation, maintenance, and removal of the control measures described in the SWPPP for the project.

#### **4.15 Applicable Federal, State, Tribal, or Local Requirements**

A permittee must ensure that the storm water control measures implemented at the site are consistent with all applicable federal, state, tribal, or local requirements for soil and erosion control and storm water management.

### **5.0 STORM WATER POLLUTION PREVENTION PLAN**

#### **5.1 Storm Water Pollution Prevention Plan (SWPPP)**

- 5.1.1 A permittee must prepare a SWPPP for each site before submitting their NOI for permit coverage and document the control measures implemented at the site. The SWPPP is intended to document the selection, design, installation, and implementation of control measures that are being used to comply with the requirements set forth in Parts 3.0 and 4.0.
- 5.1.2 The SWPPP must, at a minimum:
  - 5.1.2.1 Include the information described in Part 5.3.
  - 5.1.2.2 Be implemented as written, including any modifications for changes in design or field conditions, until the submittal of the NOT.
  - 5.1.2.3 Be developed by a “qualified person” (as defined in Appendix C).
  - 5.1.2.4 Be signed, dated, and certified in accordance with Appendix A, Part 1.12.

#### **5.2 Deadlines for SWPPP Preparation**

- 5.2.1 An operator must prepare a SWPPP before submitting the NOI for authorization under this permit.
- 5.2.2 A permittee with an ongoing project with authorization under a previous construction general permit and a SWPPP that was developed based on that permit must review and update the SWPPP prior to submitting the NOI for authorization under this permit (see Part 2.4.2.1.2).
- 5.2.3 A permittee must provide a copy of the applicable portions of the SWPPP, or site-specific training to each subcontractor who engages in soil disturbing activities prior to the subcontractor conducting any soil disturbing activity. Revisions to the SWPPP that affect the subcontractor’s soil disturbing activities must be provided to the subcontractor in a timely manner.

#### **5.3 SWPPP Contents**

At a minimum, the SWPPP must include the following:

**5.3.1 Permittee(s)**

Identify the permittee(s) for the site and any subcontractors that may work on the site, including the areas where the subcontractors may be or are expected to conduct activities covered by this permit.

**5.3.2 Storm Water Contact(s)**

Identify the following qualified person(s) responsible for the following (Note: A small project may have all these responsibilities carried out by one person):

- 5.3.2.1 Storm Water Lead;
- 5.3.2.2 Updating the SWPPP according to Part 5.9;
- 5.3.2.3 Conducting inspections according to Part 6.0;
- 5.3.2.4 Conducting monitoring (if applicable) according to Part 7.0; and
- 5.3.2.5 Operating an Active Treatment System (if applicable) according to 4.6.7.

**5.3.3 Project Site-Specific Conditions.** Briefly describe the existing site-specific conditions, including:

- 5.3.3.1 The mean annual precipitation based on the nearest weather station;
- 5.3.3.2 Site conditions such as soils, topography, drainage patterns, approximate growing season, and vegetation; and
- 5.3.3.3 Receiving waters such as impaired waters or waters listed in the Alaska Department of Fish & Game (ADF&G) Anadromous Waters Catalog.

**5.3.4 Nature of Construction Activity.** Briefly describe the nature of the construction activity, including:

- 5.3.4.1 The function of the project (e.g., low density residential, shopping mall, subdivision, airport, highway, etc.);
- 5.3.4.2 The intended sequence and timing of activities that disturb soils at the site;
- 5.3.4.3 Size of the property including support activities described in Part 1.4.2.3 (in acres) and the total area expected to be disturbed by excavation, grading, or other construction activities (in acres);
- 5.3.4.4 A general location map (e.g., USGS quadrangle map, a portion of a city or county map, or other map) with enough detail to identify the location of the construction site and waters of the U.S. within one mile of the site; and
- 5.3.4.5 Identification of all potential sources of pollutants that may reasonably be expected to affect the quality of the storm water discharges from the site.

**5.3.5 Site Map(s).** The SWPPP must contain a legible site map (or set of maps for large projects) showing the entire site and identifying the following site-specific information:

- 5.3.5.1 North Arrow and bar scale;
- 5.3.5.2 Boundaries of the property where construction activities will occur;
- 5.3.5.3 Locations where earth-disturbing activities will occur, noting any phasing of construction activities;
- 5.3.5.4 Location of areas that will not be disturbed and natural features to be preserved;
- 5.3.5.5 Location of all storm water conveyances including ditches, pipes, and swales;
- 5.3.5.6 Locations of storm water inlets and outfalls, with a unique identification code for each outfall;

- 5.3.5.7 Municipal separate storm sewer systems, if present;
  - 5.3.5.8 Direction(s) of storm water flow and approximate slopes anticipated after grading activities;
  - 5.3.5.9 Locations where control measures will be or have been installed;
  - 5.3.5.10 Locations where exposed soils will be stabilized or have been stabilized;
  - 5.3.5.11 Locations where post-construction storm water controls will be or have been installed;
  - 5.3.5.12 Locations of support activities described in Part 1.4.2.3;
  - 5.3.5.13 Locations where authorized non-storm water will be used, including the types that will be used on-site;
  - 5.3.5.14 Locations of all waters of the U.S. (including significant wetland areas 10,000 square feet or greater) on the site and those located within 2,500 feet of the site boundary that may be affected by storm water discharges from the site;
  - 5.3.5.15 Location of existing public water system (PWS) drinking water protection areas (DWPA) for PWS sources (e.g. springs, wells, or surface water intakes) that intersect the boundary of the proposed project/permit area. The DWPA's can be found using the interactive web map application, "*Alaska DEC Drinking Water Protection Areas*", located at <http://dec.alaska.gov/das/GIS/apps.htm>.
  - 5.3.5.16 Locations where storm water and/or authorized non-storm water discharges to waters of the U.S. (including wetlands) or an MS4;
  - 5.3.5.17 Sampling Point(s) (if applicable): A permittee subject to the requirements of Parts 3.2 must include the location(s) of the storm water discharge sampling point(s). For a linear project, indicate which sampling points are considered substantially identical, in accordance with Part 7.3.5; and
  - 5.3.5.18 Areas where final stabilization has been accomplished and no further construction-phase permit requirements apply.
- 5.3.6 **Control Measures.** The SWPPP must describe and document the location of all control measures that will be installed and maintained to meet the requirements in Parts 3.6 and 4.0. For each major activity identified in the project description, the SWPPP must clearly document the following.
- 5.3.6.1 The type of control measure to be installed and maintained and the location on the site for installation.
  - 5.3.6.2 The general sequence during the construction process in which the control measures will be installed and made operational, as well as the manufacturer's or BMP manual specifications for installation.
  - 5.3.6.3 The general sequence of the stabilization practices that will be used to achieve temporary or final stabilization on exposed portions of the site as required in Part 4.5.
  - 5.3.6.4 The type of treatment chemicals used on the site and a description of the general location of their use at the site, in accordance with in Part 4.6.
  - 5.3.6.5 The information submitted to DEC for an active treatment system, in accordance with Part 4.6.7.
  - 5.3.6.6 The good housekeeping measures that will be used at the site, if any, in accordance with Part 4.8.

- 5.3.6.7 A description of spill prevention and response measures that will be used at the site, in accordance with Part 4.9. The permittee may reference the existence of other plans for Spill Prevention and Control and Countermeasure (SPCC) for the project, provided that a copy of the other plan(s) is kept with the SWPPP.
- 5.3.6.8 A description of all permanent storm water management controls that will be installed at the site, including their location, in accordance with Part 4.11.
- 5.3.6.9 For projects that expect a winter shutdown, the SWPPP must provide a description of the following:
  - 5.3.6.9.1 Anticipated dates of fall freeze-up and spring thaw (as defined in Appendix C); and
  - 5.3.6.9.2 The methods the permittee will use to address winter considerations in accordance with Part 4.12.
- 5.3.6.10 A description of maintenance procedures for the control measures in accordance with Part 4.13.
- 5.3.6.11 A description of the training relevant to the construction activity and control measures used at the site in accordance with Part 4.14.
- 5.3.7 **Construction and Waste Materials.** The SWPPP must describe in general terms the type of construction and waste materials expected to be stored at the site with updates as appropriate and describe the measures for the handling and disposal of all wastes generated at the site, including clearing and demolition debris or other waste soils removed from the site, construction and domestic waste, hazardous or toxic waste, and sanitary waste.
- 5.3.8 **Locations of Other Industrial Storm Water Discharges.** The SWPPP must describe and identify the location of any storm water discharge associated with support activities described in Part 1.4.2.3. This includes storm water discharges from dedicated asphalt plants and dedicated concrete plants that are covered by this permit.
- 5.3.9 **Non-Storm Water Discharges.** The SWPPP must identify all authorized sources of non-storm water discharges listed in Part 1.4.3 of this permit, except for flows from fire-fighting activities that are combined with storm water discharges associated with construction activity at the site. The SWPPP must also describe the good housekeeping measures used to control or reduce non-storm water discharges.

#### 5.4 Inspections

- 5.4.1 The SWPPP must document the procedures for performing site inspections specified by Part 6.0 of this permit, and where necessary, procedures for taking corrective actions in accordance with Part 8.0. At a minimum, the SWPPP must document the following:
  - 5.4.1.1 Person(s) or positions of person(s) responsible for conducting site inspections;
  - 5.4.1.2 Schedules to be followed for conducting inspections;
  - 5.4.1.3 Any inspection checklist or form that will be used to collect and summarize data and observations; and
  - 5.4.1.4 How conditions found that require corrective action will be addressed.
- 5.4.2 A record of each inspection and of any corrective actions taken in accordance with Part 8.0 must be retained with the SWPPP for at least three years from the date that permit authorization expires or is terminated.

## **5.5 Monitoring Plan (if applicable)**

- 5.5.1 A permittee subject to the monitoring requirements in Part 3.2 must include a copy of the monitoring plan that complies with Part 7.0. At a minimum the SWPPP must document the following:
- 5.5.1.1 Person(s) or positions of person(s) responsible for conducting monitoring;
  - 5.5.1.2 Schedules to be followed for conducting the monitoring;
  - 5.5.1.3 Any monitoring checklist or form that will be used to record monitoring results; and
  - 5.5.1.4 How conditions found that require corrective action will be addressed.
  - 5.5.1.5 A record of each monitoring event,
  - 5.5.1.6 The annual report submitted to DEC in accordance with Part 9.1, and
  - 5.5.1.7 Any corrective actions taken in accordance with Part 8.0.
- 5.5.2 A record of each monitoring event and of any corrective actions taken in accordance with Part 7.0 and 8.0 must be retained with the SWPPP for at least three years from the date permit authorization expires or is terminated.

## **5.6 Documentation of Permit Eligibility Related to a Total Maximum Daily Load**

The SWPPP must include documentation supporting a determination of permit eligibility with regards to waters that have an EPA-established or approved TMDL. See Part 3.2 for additional information to determine eligibility related to a TMDL. The SWPPP must include the following:

- 5.6.1 Identification of whether the discharge is identified, either specifically or generally, in an EPA-established or approved TMDL and any associated allocations, requirements, and assumptions identified for the discharge;
- 5.6.2 Summaries of consultation with state or federal TMDL authorities on consistency of SWPPP conditions with the approved TMDL; and
- 5.6.3 Measures taken by the permittee to ensure that the discharge of pollutants from the site is consistent with the assumptions and requirements of the EPA-established or approved TMDL, including any specific wasteload or load allocation that has been established that would apply to the discharge.

## **5.7 Documentation of Permit Eligibility Related to Endangered Species**

The SWPPP must include documentation supporting a determination of permit compliance with regard to the Endangered Species Act (ESA), including:

- 5.7.1 Information on whether federally-listed endangered or threatened species or designated critical habitat may be in the project area;
- 5.7.2 Whether such species or critical habitat may be adversely affected by storm water discharges or storm water discharge-related activities from the project;
- 5.7.3 Results of the listed species and critical habitat screening determinations;
- 5.7.4 Any correspondence between the U.S. Fish and Wildlife Service (USFWS), EPA, National Marine Fisheries Service (NMFS), or others and the permittee regarding listed species and critical habitat, including any notification that delays the permittee's authorization to discharge under this permit; and
- 5.7.5 A summary description of measures necessary to protect federally-listed endangered or threatened species or federally-designated critical habitat.



## 5.8 Post-Authorization Records

5.8.1 **Copy of Permit Requirements.** The SWPPP must contain the following documents:

- 5.8.1.1 A copy of this permit;
- 5.8.1.2 A copy of the signed and certified NOI form submitted to DEC; and
- 5.8.1.3 Upon receipt, a copy of the letter from DEC authorizing permit coverage and providing the permit tracking number.

5.8.2 **Additional Documentation Requirements.** Summaries of the following information, or copies of the reports, must be maintained with the SWPPP by the permittee following authorization under this permit:

### 5.8.2.1 Grading and Stabilization Activities Log

- 5.8.2.1.1 Date(s) when grading activities occur;
  - 5.8.2.1.2 Description of Grading Activity and Location
  - 5.8.2.1.3 Date(s) when construction activities temporarily or permanently cease on a portion of the site;
  - 5.8.2.1.4 Date(s) when stabilization measures are initiated;
  - 5.8.2.1.5 Description of Stabilization Measure.
- 5.8.2.2 Date of beginning and ending period for winter shutdown;
- 5.8.2.3 Copies of inspection reports as required in Part 5.4.2;
- 5.8.2.4 Copies of rainfall monitoring as required in Part 7.3.9.2;
- 5.8.2.5 Copies of monitoring reports or annual reports (if applicable) as required in Part 5.5.2 and 9.1.
- 5.8.2.6 Log of SWPPP modifications;
- 5.8.2.7 Documentation required in Part 4.6 (i.e. Material Safety Data Sheet, manufacturer and/or supplier test results, or employee training information)
- 5.8.2.8 Records of employee training, including the date(s) training was received;
- 5.8.2.9 Documentation of maintenance and repairs of control measures, including date(s) of regular maintenance, date(s) of discovery of areas in need of repair/maintenance, and date(s) that the control measure(s) returned to full function; and
- 5.8.2.10 Description of any corrective action taken at the site, including the Corrective Action Log (Required in Permit Part 8.3) that records event(s) that caused the need for corrective action and dates when problems were discovered and modifications occurred, in accordance with Part 8.0.

## 5.9 Maintaining an Updated SWPPP

5.9.1 **SWPPP Modifications.** A permittee must modify the SWPPP, including site map(s) in response to any of the following:

- 5.9.1.1 Whenever changes are made to construction plans, control measures, good housekeeping measures, monitoring plan (if applicable), or other activities at the site that are no longer accurately reflected in the SWPPP. This includes changes made in response to corrective actions triggered under Part 8.0 and notifications by the permittee(s);
- 5.9.1.2 If inspections or investigations by site staff or by local, state, tribal or federal officials determine that SWPPP modifications are necessary for compliance with this permit; or

- 5.9.1.3 To reflect any revisions to applicable federal, state, tribal, or local law that affect the control measure implemented at the construction site.
- 5.9.2 **SWPPP Amendment Log.** A permittee must keep a log showing dates, name of person authorizing the change, and a brief summary of changes for all SWPPP modifications (e.g., adding new control measures, changes in project design, or storm events that cause for the replacement of control measures).
- 5.9.3 **Deadlines for SWPPP Modifications.** Revisions to the SWPPP must be completed within seven days of the inspection that identified the need for a SWPPP modification or within seven days of substantial modifications to the construction plans or changes in site conditions.

## **5.10 Additional SWPPP Requirements**

### **5.10.1 Retention of the SWPPP**

- 5.10.1.1 A copy of the SWPPP (including a copy of the permit), NOI, and acknowledgement letter from DEC must be retained at the construction site or other location easily accessible during normal business hours. If the permittee has day-to-day operational control over SWPPP implementation, the permittee must have a copy of the SWPPP available at a central location at the site for the use of all those identified as having responsibilities under the SWPPP whenever they are on the construction site. If an on-site location is unavailable to store the SWPPP when no personnel are present, notice of the plan's location must be posted near the main entrance at the site.

### **5.10.2 Main Entrance Signage**

A sign or other notice must be posted conspicuously near the main entrance of the site. If there is insufficient space near the main entrance to post a sign or notice, the notice can be posted in a local public building such as the town hall or public library. For linear projects (e.g. highways or utilities) the sign or other notice must be posted at a location near the main entrance of the construction project (such as where a pipeline project crosses a public road) where the public may read it during non-business hours. At a minimum, the sign or other notice must contain the following information:

- 5.10.2.1 Permit authorization number assigned to the NOI,
  - 5.10.2.2 Operator contact name and phone number for obtaining additional construction site information, and
  - 5.10.2.3 The location of the SWPPP or the name and telephone number of the contact person for scheduling SWPPP viewing times. If the location of the SWPPP or the name and telephone number of the contact person for scheduling SWPPP viewing times has changed (i.e., is different than that submitted to DEC in the NOI), the current location of the SWPPP or name and telephone number of a contact person for scheduling viewing times.
- ### **5.10.3 Availability of SWPPP**
- 5.10.3.1 A permittee is required to keep a current copy of the SWPPP at the site or other location easily accessible during normal business hours.
  - 5.10.3.2 A permittee may move the location where the SWPPP is available during the winter shut down for a site that is expected to have a winter shutdown provided that the winter SWPPP location conforms to the requirements of Part 5.10.2.

- 5.10.3.3 A permittee must ensure that each subcontractor who engages in soil disturbing activities is provided access to a copy of the SWPPP and is familiar with relevant portion(s) thereof that relate to the subcontractor's activities at the project.
- 5.10.3.4 The SWPPP must be made available upon request by: DEC; EPA; a state, tribal or local agency approving sediment and erosion plans, grading plans, or storm water management plans; local government officials; the operator of a MS4 receiving discharges from the site; and representatives of the ADF&G, USFWS or the NMFS. An electronic or hard copy of the SWPPP must be made available in its entirety to DEC staff for review and copying upon request.
- 5.10.3.5 DEC may provide access to portions of the SWPPP to a member of the public upon request. Confidential Business Information (CBI) may be withheld from the public per Appendix A, Part 1.13, but may not be withheld from those staff cleared for CBI review within DEC, EPA, USFWS, or NMFS.

#### 5.10.4 Signature and Certification

The SWPPP must be dated, signed, and certified in accordance with the requirements of Appendix A, Part 1.12.

### 5.11 Requirements for Different Types of Operators

The permittee may meet one or both of the operational control components in the definition of operator found in Appendix C. Part 5.11.3 applies to all permittees having control over only a portion of a construction site.

- 5.11.1 If the permittee has operational control over construction plans and specifications, the permittee must ensure that:
  - 5.11.1.1 The project specifications meet the minimum requirements of this Part and all other applicable permit conditions;
  - 5.11.1.2 The SWPPP indicates the areas of the project where the permittee has operational control over project specifications, including the ability to make modifications in specifications;
  - 5.11.1.3 All other permittees implementing portions of the SWPPP (or their own SWPPP) who may be impacted by a change to the construction plan are notified of such changes in a timely manner; and
  - 5.11.1.4 The SWPPP indicates the name of the party(ies) with day-to-day operational control of those activities necessary to ensure compliance with the SWPPP or other permit conditions.
- 5.11.2 If the permittee has operational control over day-to-day activities, the permittee must ensure that:
  - 5.11.2.1 The SWPPP meets the minimum requirements of this Part and identifies the parties responsible for implementation of control measures identified in the plan;
  - 5.11.2.2 The SWPPP indicates areas of the project where the permittee has operational control over day-to-day activities; and
  - 5.11.2.3 The SWPPP indicates the name of the parties with operational control over project specifications (including the ability to make modifications in specifications).
- 5.11.3 If the permittee has operational control over only a portion of a larger common plan of development (e.g., one of four homebuilders in a subdivision), the permittee must ensure that:

- 5.11.3.1 They comply with all applicable control measures, terms, and conditions of this permit as it relates to the activities on the permittee's portion of the construction site, including, but not limited to: monitoring (if applicable), inspections, and protection of endangered species, and critical habitat..
- 5.11.3.2 They implement a portion of a comprehensive SWPPP or develop and implement a separate SWPPP that covers only their portion of the project in compliance with Part 5.1.
- 5.11.3.3 Activities on their portion of the site do not render another party's control measures ineffective.

## 6.0 INSPECTIONS

### 6.1 Inspection Frequency

- 6.1.1 A permittee must conduct inspections at one of the following schedules:
  - 6.1.1.1 Once every seven calendar days; or
  - 6.1.1.2 Once every 14 calendar days and within 24 hours of the end of a storm event that resulted in a discharge from the site; or
  - 6.1.1.3 For areas of the state where the mean annual precipitation is forty (40) inches or greater, or relatively continuous precipitation or sequential storm events, inspect at least once every seven (7) calendar days.
- 6.1.2 A permittee must specify in the SWPPP which schedule will be followed.

### 6.2 Case-by-Case Reductions in Inspection Frequency

A permittee may reduce inspection frequency in the following situations:

- 6.2.1 If the entire site is stabilized in accordance with Part 4.5, a permittee may reduce the frequency of inspections to at least once every calendar month (minimum of 7 days separation between inspections) and within two business days of the end of a storm event at actively staffed sites that resulted in a discharge from the site;
- 6.2.2 If portions of the site have achieved final stabilization in accordance with Part 4.5 but construction activity remains on other portions of the site, a permittee may suspend inspections for those portions that have achieved final stabilization; however, the permittee must conduct subsequent inspections within two business days of the end of a storm event that results in a discharge from that portion of the site previously considered finally stabilized;
- 6.2.3 If the project is undergoing winter shutdown (as defined in Appendix C), implemented control measures with Part 4.12 Winter Considerations, and is documented in accordance with Part 5.3.6.9, a permittee may stop inspections 14 calendar days after the anticipated fall freeze-up and must resume inspections in accordance with Part 6.1 at least 21 calendar days prior to the anticipated spring thaw;
- 6.2.4 If the project is undergoing winter construction the inspection frequency can be reduced to once per month if runoff is unlikely due to continuous frozen conditions that are likely to continue at the site for at least three (3) months based on historic seasonal averages. If unexpected weather conditions (such as above freezing temperatures or rain events) make discharges likely, the permittee must immediately resume a regular inspection frequency; or

- 6.2.5 If the entire site has achieved final stabilization (as defined in Appendix C) and a NOT has been submitted, no further inspection requirements apply to the site.

### 6.3 Qualified Person

An inspection must be conducted by a qualified person (as defined in the Appendix C) provided by a permittee.

### 6.4 Site Inspection

- 6.4.1 **Location of Inspections.** During a site inspection, a permittee must at a minimum inspect the following areas of the site:

- 6.4.1.1 Areas of the site disturbed by construction activity (e.g., areas cleared, graded, or excavated);
- 6.4.1.2 Areas used for storage of materials that are exposed to precipitation;
- 6.4.1.3 Areas where control measures are installed and maintained at the site;
- 6.4.1.4 Areas where sediment and other pollutants have accumulated or been deposited and may have the potential for or are entering the storm water conveyance system;
- 6.4.1.5 Locations where vehicles enter or exit the site;
- 6.4.1.6 Areas where storm water typically flows, including the storm water conveyance system;
- 6.4.1.7 Points of discharge from the site. Where such discharge locations are inaccessible, the nearest downstream location must be inspected to the extent that such inspections are practicable; and
- 6.4.1.8 Portions of the site where temporary or final stabilization measures have been initiated.

- 6.4.2 **Scope of Inspection.** At a minimum, the scope of the site inspection must include the following:

- 6.4.2.1 Check whether all control measures are installed and operating as intended and determine if any control measures need to be replaced, repaired, or maintained;
- 6.4.2.2 Check for the presence of accumulated sediment near the project area boundary that has a potential for being washed outside of the project boundary on locations such as roadways or parking lots, storm water conveyance systems, storm water inlets, and discharge points;
- 6.4.2.3 Check for the evidence of, or the potential for spills, leaks, or other accumulations of pollutants on the site entering the storm water conveyance system or waters of the U.S.;
- 6.4.2.4 Describe visible areas where erosion has occurred near the project area boundary that has a potential for being washed outside of the project boundary;
- 6.4.2.5 Identify any locations where new or modified control measures are necessary to meet the requirements in Part 4.0;
- 6.4.2.6 Identify all points where there is a discharge from the site and describe the conditions that are contributing to that discharge (e.g., recent storm event with failure of a control measure); and
- 6.4.2.7 Any incidents of noncompliance observed and corrective actions taken pursuant to Part 8.0.

## 6.5 Linear Project Inspections

- 6.5.1 Representative inspections may be performed at linear projects if the areas described in Part 6.4 are inaccessible, unsafe for personnel, would compromise stabilized areas, or would cause additional disturbance of soils.
- 6.5.2 Representative inspections must be performed by a qualified person (as defined in Appendix C).
- 6.5.3 To conduct representative inspections, a qualified person must inspect control measures along the site 0.25 mile above and below each access point where a roadway, undisturbed right-of-way, or other similar feature intersects the site and allows access to the areas described in Part 6.4. The conditions of the control measures along each inspected 0.25 mile segment may be considered as representative of the condition of control measures along that reach extending from the end of the 0.25 mile segment to either the end of the next 0.25 mile inspected segment, or to the end of the project, whichever occurs first.
- 6.5.4 If treatment chemicals are used then inspections must be conducted of all areas using the treatment chemicals.

## 6.6 Inspections by DEC or Applicable Government Authority

- 6.6.1 A permittee must allow an authorized representative of DEC, EPA, or the MS4 operator at any reasonable time to:
  - 6.6.1.1 Enter onto the site where a regulated construction activity is conducted or where records are kept under the conditions of this permit;
  - 6.6.1.2 Access and copy any records that must be kept under the conditions of this permit;
  - 6.6.1.3 Inspect any portion of the site, including any off-site staging areas or material storage areas and the erosion and/or sediment control measures; and
  - 6.6.1.4 Sample or monitor for the purpose of ensuring compliance.

## 6.7 Inspection Report

For each inspection required by this Part, the permittee must complete an inspection report.

- 6.7.1 At a minimum, the inspection report must include:
  - 6.7.1.1 The inspection date;
  - 6.7.1.2 Names, titles, and qualifications of personnel conducting the inspection;
  - 6.7.1.3 Weather information for the period since the last inspection (or since commencement of construction activity if the first inspection) including a general estimate of the beginning day of each storm event, duration of each storm event, and whether any discharges occurred (information from the nearest National Weather Service Station within 20 miles may be adequate provided it is representative of the actual site location if the permittee does not maintain a rain gauge on site);
  - 6.7.1.4 Weather information and a description of any discharges occurring at the time of the inspection;
  - 6.7.1.5 Location(s) of discharges of sediment or other pollutants from the site;
  - 6.7.1.6 Location(s) of control measures that need to be maintained;
  - 6.7.1.7 Location(s) of control measures that failed to operate as designed or proved inadequate for a particular location;

- 6.7.1.8 Location(s) where additional control measures are needed that did not exist at the time of inspection; and
- 6.7.1.9 Corrective action required, if any, including complete-by dates.
- 6.7.2 The inspection report must be signed in accordance with Appendix A, Part 1.12.

## **7.0 MONITORING**

### **7.1 General Requirements**

- 7.1.1 A permittee whose project is subject to Part 3.2 Discharge to Impaired Water Body is required to develop, implement, and modify a written site-specific plan for analytical monitoring that includes all the requirements of this Part and follows the applicable DEC Quality Assurance Guidance for a Water Quality Monitoring Plan<sup>5</sup>.
- 7.1.2 The DEC may notify the permittee of additional discharge monitoring requirements. Any such notice will briefly state the reasons for the monitoring, locations, and parameters to be monitored, frequency and period of monitoring, sample types, and reporting requirements.

### **7.2 Qualified Person**

Monitoring must be conducted by a qualified person (as defined in Appendix C) provided by a permittee.

### **7.3 Discharge Monitoring Requirements**

#### **7.3.1 Sampling Parameter**

A permittee must sample for turbidity if the construction activity meets the requirements of Part 7.1.

#### **7.3.2 Sampling Frequency**

- 7.3.2.1 Sampling must be conducted during or immediately following any storm event (as defined in Appendix C) or snowmelt event that results in a discharge from the site. For areas of the state described in Part 6.1.1.3, sample once per week following any storm event that results in a discharge from the site.
- 7.3.2.2 A permittee must collect at least two representative samples of the discharge. In the monitoring plan the permittee must characterize the number and frequency of samples to be measured/collected per discharge so as to represent the water quality conditions in the discharge (at minimum two samples per day per storm event).
- 7.3.2.3 A permittee is only required to collect samples during normal business hours and when conditions are safe for sampling personnel. When unsafe conditions (i.e., those that are dangerous or create inaccessibility for personnel) prevent the collection of samples, the permittee must conduct sampling of the discharge from the site as soon as the conditions are safe for sampling.
- 7.3.2.4 If a permittee is unable to collect a sample of the discharge due to unsafe conditions, the reason must be documented and attached to all required reports and records of the sampling activity.

---

<sup>5</sup> Detailed requirements can be accessed at the following web page: <http://dec.alaska.gov/water/water-quality/quality-assurance/>

### 7.3.3 Sampling Locations

- 7.3.3.1 The permittee is required to conduct sampling at all discharge points where storm water or authorized non-storm water is discharged to an impaired water body or as per Part 7.1.2.
- 7.3.3.2 Linear Projects are also subject to the visual monitoring requirements in Part 7.4.
- 7.3.3.3 All sampling locations must be identified on the SWPPP site map and be clearly marked in the field with a flag, tape, stake, or other visible marker.

### 7.3.4 Discharging to an Impaired Water body. If the project is subject to Part 3.2, the permittee is required to conduct sampling at the following locations:

- 7.3.4.1 At a representative location upstream from the point of discharge into receiving water body or outside the area of influence of the discharge; and
- 7.3.4.2 At a representative location downstream from the point of discharge into the receiving water body, inside the area of influence of the discharge. Alternatively, the sample may be taken at the point it leaves the construction site, rather than when it is in the receiving water body.

### 7.3.5 Representative Discharge Point for a Linear Project. If a linear project has two or more outfalls that discharge substantially identical effluents, based on similarities of the soil disturbance and construction activity occurring within the drainage areas of the discharge point, the permittee may collect a representative sample of the storm water discharge at one of the discharge points and report that the quantitative data also apply to the substantially identical discharge point(s). For this to be permissible, the permittee must describe the following in the monitoring plan:

- 7.3.5.1 Locations of the discharge points;
- 7.3.5.2 Why the discharge points are expected to discharge substantially identical pollutants; and
- 7.3.5.3 Estimates of the size of the drainage area (in square feet) for each of the discharge points.

### 7.3.6 Commingled Discharges. If, prior to discharging, storm water flow commingles with sources of storm water that originate outside of the construction site or on property that is not owned or operated by the permittee, the following applies:

- 7.3.6.1 A permittee is required to collect samples of discharges from the construction site that consist in part of storm water that originates outside of the construction site and discharges from the site; or
- 7.3.6.2 If storm water originates outside of the construction site then discharges from the permittee's property but does not come into contact with the site construction activities, the permittee is not required to sample this discharge.

### 7.3.7 Sample Type. All sampling performed by the permittee must be representative of the flow and characteristics of the discharge.

### 7.3.8 Sampling and Analysis Methods

- 7.3.8.1 Turbidity analysis must be performed with an EPA-approved field-calibrated nephelometer or turbidity meter (turbidimeter) for water quality measurements.
- 7.3.8.2 Samples required by this permit should be analyzed immediately.
- 7.3.8.3 Automatic sampling may be used; however, samples from automatic samplers must be collected no later than the next business day after their accumulation, unless flow through automated analysis is used and analyzed consistent with Part 7.3.8.2.



- 7.3.8.4 If the permittee cannot conduct field turbidity measurements, then all laboratory analysis must be conducted according to test procedures specified in 40 CFR §136, unless other test procedures have been specified in this permit. Samples must be preserved as required by the appropriate EPA-approved method of analysis and analyzed within specified holding times.

#### **7.3.9 Rainfall Monitoring**

- 7.3.9.1 A permittee must use a rain gauge on site or utilize the nearest National Weather Service (NWS) precipitation gauge station to determine the amount of rainfall during a storm event if the NWS gauge used is located within 20 miles of the site.

- 7.3.9.2 A permittee must maintain daily records of the rainfall amounts and dates of rainfall events as part of the SWPPP, in accordance with Part 9.4.

#### **7.3.10 Recording Monitoring Data.** A permittee must retain records of all sampling information and reports as part of the SWPPP, in accordance with Part 9.4. For each sample collected, the permittee must record the following:

- 7.3.10.1 The date, monitoring location, method, and time of sampling;
- 7.3.10.2 The name and title of the individual(s) who performed the sampling and analyses;
- 7.3.10.3 The date(s) analyses were performed;
- 7.3.10.4 The analytical techniques or methods used; and
- 7.3.10.5 The results of such analyses in nephelometric turbidity units (NTU) and all calibration and quality control information used to validate the measurement(s).

#### **7.3.11 Reporting Monitoring Results**

- 7.3.11.1 All monitoring data collected pursuant to Part 7.0 must be submitted to DEC, in accordance with Part 9.1, Annual Reports. (Note: The monitoring data collected under this Part does not need to conform to Appendix A Part 3.2.)

- 7.3.11.2 For each discharge point, a permittee must submit the following information:

- 7.3.11.2.1 Name of discharge point. If the discharge point is on a linear project and is representative of one or more substantially similar discharge points, include the names of the other discharge points;

- 7.3.11.2.2 Date sample(s) collected;

- 7.3.11.2.3 Result of each individual sample collected in NTUs, or, if no discharge occurred during the sampling period for that discharge point indicate no discharge;

- 7.3.11.2.4 The arithmetic mean of all samples collected for each day; and

- 7.3.11.2.5 If the sample result(s) are from a representative discharge point, indicate representative sample.

- 7.3.11.3 A permittee is required to report all sampling results, including those that reflect samples collected beyond the minimum frequency required in Part 7.3.2.

### **7.4 Visual Monitoring for a Linear Project**

A permittee for a linear project subject to the monitoring requirements in Part 3.2 or Part 7.1 are also required to visually monitor drainage areas and discharge locations in portions of the site where temporary or final stabilization has been initiated and document monitoring activities with the procedures described in this Part.

- 7.4.1 **Visual Monitoring Frequency.** Visual monitoring must be conducted at least once every seven calendar days, and the permittee may choose to do it more frequently.

- 7.4.2 **Visual Monitoring Locations.** The inspector must visually observe discharge points in portions of the site where temporary or final stabilization has been initiated and each drainage area associated with the linear project for the presence of current (and indications of prior) discharges and their sources.
- 7.4.3 **Visual Monitoring Requirements.** During conditions at the project in which a discharge is occurring, the permittee must:
- 7.4.3.1 Observe and document the visual quality and characteristics of the discharge, including color, odor, floating, settled, or suspended solids, foam, oil sheen, and other obvious indicators of storm water pollutants; and
  - 7.4.3.2 Document whether control measures are operating effectively or are in need of maintenance.
- 7.4.4 **Recording Visual Monitoring Data.** A permittee must document the results of the visual monitoring and maintain this documentation with the SWPPP as required in Part 9.4. A permittee is not required to submit the visual monitoring findings to DEC, unless specifically requested to do so. At a minimum, the documentation of the visual monitoring must include:
- 7.4.4.1 The visual monitoring date;
  - 7.4.4.2 Name and title of personnel conducting the visual monitoring;
  - 7.4.4.3 Observations and documentation of the visual monitoring; and
  - 7.4.4.4 Any conditions requiring corrective action and a description of the corrective action.

## 8.0 CORRECTIVE ACTIONS

A permittee must take corrective actions as identified through the inspections conducted under Part 6.0 or as indicated by monitoring conducted under Part 7.0. This includes addressing the performance of control measures, including modifications to the selection, design, installation, and/or implementation of those control measures or to address permit violations.

### 8.1 Corrective Action Conditions

- 8.1.1 A permittee must review and revise the selection, design, installation, and implementation of their control measures whenever any of the following conditions are identified, discovered, or made aware of at the site:
- 8.1.1.1 An unauthorized release or prohibited discharge (e.g., spill, leak, or discharge of non-storm water not authorized by this or another APDES permit);
  - 8.1.1.2 Control measures are not designed, installed, and/or maintained as required in Part 4.0;
  - 8.1.1.3 The permittee becomes aware, or DEC determines that the control measures are not operating as intended or are not effective enough to meet the requirements of Part 3.1.2;
  - 8.1.1.4 An inspection by DEC or EPA official determines that modification to the control measures are necessary to meet the requirements of this permit;
  - 8.1.1.5 The accumulation or tracking of sediment in or near any storm water conveyance channels, storm water inlet, on roadways or parking lots outside the project area and adjacent to the site, in the immediate vicinity of control measures, at discharge points or entry points into the storm sewer system, or in other areas of the site; or

- 8.1.1.6 Pollutants (other than sediment such as trash or litter) have accumulated in or near any storm water conveyance channels, on roadways or parking lots within and adjacent to the site, in the immediate vicinity of control measures, at discharge points or entry points into the storm sewer system, or in other areas of the site.

## **8.2 Deadlines for Corrective Actions**

- 8.2.1 A permittee must review the design, installation, and maintenance of control measures upon detecting any condition in Part 8.1.1 and document any corrective action(s) to be taken to eliminate or further investigate the deficiency and comply with the following:
  - 8.2.1.1 For conditions that are easily remedied (i.e., removal of tracked sediment, maintenance of control measures, or spill clean-up), the permittee must initiate appropriate steps to correct the problem within 24 hours from the time of discovery and correct the problem as soon as practicable; or
  - 8.2.1.2 If installation of a new control measure is needed or an existing control measure requires redesign and reconstruction or replacement, the permittee must install the new or modified measure and make it operational within seven calendar days from the time of discovery of the need for the corrective action, unless infeasible;
  - 8.2.1.3 If a discharge occurs during a local 2-year, 24-hour storm event, a corrective action as described in Part 8.1.1 must be initiated within 24 hours from the time of discovery of a discharge from the storm event;
  - 8.2.1.4 Monitoring, if required, must continue while corrective actions are being carried out.
- 8.2.2 Where a permittee takes corrective actions that could affect a subcontractor, the permittee must provide notification to the subcontractor within three calendar days of taking the corrective action.
- 8.2.3 Subcontractors must notify the permittee within 24 hours of becoming aware of any of conditions listed in Part 8.1.1.

## **8.3 Corrective Action Log**

- 8.3.1 A permittee must document the following information in the corrective action log, within 24 hours of discovery of any condition listed in Part 8.1 or upon notification from a subcontractor:
  - 8.3.1.1 Date the problem was identified;
  - 8.3.1.2 Summary of corrective action taken or to be taken (or, for conditions triggering corrective actions identified in Part 8.1, where the determination is made that action is not necessary, the basis for this determination);
  - 8.3.1.3 Notice of whether SWPPP modifications were required as a result of this discovery or corrective action; and
  - 8.3.1.4 Date corrective action completed.
- 8.3.2 A permittee must retain a copy of the corrective action log on-site with the SWPPP as required in Part 9.4.

## **8.4 Corrective Action Report**

If monitoring pursuant to Part 3.2 Discharge to Impaired Water Body exceeds a WQS, the permittee must submit a corrective action report consistent with Part 9.2; except when there is a discharge that results from a storm event in that same day that is larger than the local 2-year, 24-hour storm.

## 8.5 Substantially Identical Outfalls

- 8.5.1 If the event triggering correction action is linked to an outfall that represents other substantially identical outfalls, the permittees review must assess the need for corrective action for each outfall represented by the outfall that triggered the review. Any necessary changes to control measures that affect these other outfalls must also be made before the next storm event if possible, or as soon as practicable following that storm event.

## 9.0 REPORTING AND RECORDKEEPING

### 9.1 Annual Report

- 9.1.1 All water quality monitoring data collected by the permittee pursuant to Part 3.2 Discharge to Impaired Water Body or Part 7.0 Monitoring must be submitted to DEC in an annual report. The annual report form must be submitted to the appropriate address in Appendix A, Part 1.1.2 by December 31 of each year during construction and upon submittal of the NOT (see Part 10.0). (Note: The monitoring data reported under this part does not need to conform to Appendix A Part 3.2.)
- 9.1.2 Monitoring results must be presented in a clearly legible format in tabular form. Upon written notification, DEC may require the permittee to submit the monitoring results on a more frequent basis. Monitoring and analysis of any storm water discharge(s) or the receiving water(s) beyond the minimum frequency stated in this permit must be reported in a similar manner to DEC.
- 9.1.3 A permittee must sign and certify all annual reports in accordance with the requirements of Appendix A, Part 1.1.12, Signature Requirement and Penalties. All signed and certified legible original annual reports and all other reports and documents must be submitted to DEC Compliance and Enforcement Program address in Appendix A, Part 1.1.2.

### 9.2 Corrective Action Report

If a corrective action report is required by Part 8.4 or Appendix A, Part 3.5, a permittee must submit a corrective action report to DEC Compliance and Enforcement Program address in Appendix A, Part 1.1.2 no later than 14 calendar days after receiving the monitoring results. The report must include the following:

- 9.2.1 APDES Permit Tracking Number;
- 9.2.2 Project name, physical address and location;
- 9.2.3 Name of receiving water;
- 9.2.4 Monitoring data from the event that exceeded a WQS;
- 9.2.5 An explanation of the conditions that caused the excursion;
- 9.2.6 Steps taken or planned (should corrective actions not yet be complete) to correct the violation; and
- 9.2.7 An appropriate contact name, telephone number and e-mail address.

### 9.3 Spill of Hazardous Substances Report

- 9.3.1 A permittee is prohibited from discharging hazardous substances or oil from a spill or other release. Alaska state law (18 AAC 75.300) and Part 4.9 requires all oil and hazardous substance release be reported to DEC Spill Prevention and Response program. Spill reporting placards can be found at the following webpage: <http://dec.alaska.gov/spar/ppr/spill-information/reporting>.

- 9.3.2 To report a spill, call the nearest DEC Area Response Team Office and follow their reporting requirements:
- Southeast (Juneau) – 465-5340
  - Central (Anchorage) – 269-3063
  - Northern (Fairbanks) – 451-2121
- 9.3.3 Outside of normal business hours, the permittee must call (800) 478-9300 to report the spill as soon as the permittee has knowledge of the discharge.

#### **9.4 Retention of Records**

A permittee must retain the following records at the site or the records must be readily available at a designated alternate location during the life of the construction activity and for a minimum of three years from the date that authorization under this permit expires or is terminated. This period may be extended by request of DEC at any time.

- 9.4.1 Records of all data used to complete the NOI to be covered by this permit;
- 9.4.2 A copy of the SWPPP (including any modifications made during the term of this permit);
- 9.4.3 A copy of all monitoring information (if applicable) and reports required by this permit;
- 9.4.4 A copy of all inspection reports generated in accordance with Part 6.0;
- 9.4.5 Documentation related to noncompliance and corrective actions taken pursuant to Part 8.0; and
- 9.4.6 Any other reports and certifications required by this permit.

#### **9.5 Request for Submittal of Records**

The DEC may request copies of all or a portion of the information collected and maintained in the SWPPP. A permittee must provide a response to written requests for records to the Department within 30 calendar days of receipt of a written request.

### **10.0 TERMINATION OF PERMIT AUTHORIZATION**

#### **10.1 Submitting a Notice of Termination (NOT)**

- 10.1.1 To terminate permit coverage, a permittee must submit a complete and accurate NOT to DEC that certifies that one or more of the conditions in Part 10.2 have been met to terminate permit coverage. A permittee must comply with this permit until an NOT is submitted.

#### **10.2 When to Submit a Notice of Termination**

- 10.2.1 A permittee must submit an NOT within 30 calendar days after one or more of the following conditions have been met:
- 10.2.1.1 Final stabilization has been achieved on all portions of the site, in accordance with Part 4.5.2, for which a permittee is responsible, all ground disturbing construction activity or use of support activities has been completed, and all temporary BMP's have been removed;
- 10.2.1.2 A new permittee has assumed control according to Appendix A, Part 2.3, over all areas of the site that have not been finally stabilized;

- 10.2.1.3 Authorization under an individual permit or alternative APDES general permit has been obtained, unless DEC has required that a permittee obtain such coverage under authority of Part 2.8, in which case authorization under this permit will automatically terminate;
  - 10.2.1.4 For residential construction only, temporary stabilization has been completed and the residence has been transferred to the homeowner; or
  - 10.2.1.5 The planned construction activity identified on the original NOI was never initiated (e.g., no grading or earthwork was ever started) and plans for the construction have been permanently abandoned or indefinitely postponed.
- 10.2.2 A permittee subject to pending state or federal enforcement actions, including citizen suits brought under state or federal law, may not submit a NOT. The permittee must certify that it is not subject to any pending state or federal enforcement actions, including citizen suits brought under state or federal law<sup>6</sup>.

### 10.3 Submitting a Notice of Termination

- 10.3.1 A permittee must submit a NOT to terminate authorization under this permit. The complete and accurate NOT can be submitted either:
- 10.3.1.1 Electronically (strongly encouraged): Go to DEC's Water Online Application System (OASys) web page at <http://dec.alaska.gov/water/wastewater/stormwater/apdesenoi/> to prepare and submit electronic NOT (eNOT). Note: the eNOT will likely be processed more quickly.
  - 10.3.1.2 Paper NOT Form: Complete the form in Appendix E or access the form on DEC's APDES Storm Water Forms web page at <http://dec.alaska.gov/water/wastewater/stormwater/forms#CGP>. Once the form is complete, scan and email the entire form to DEC OPA. Submit a paper copy to DEC Permitting Program at the address listed in Appendix A, Section 1.1.1.
- 10.3.2 A permittee's authorization to discharge terminates at 11:59 pm of the day the NOT is signed.
- 10.3.3 If a permittee submits a NOT without meeting one or more of the conditions identified in Part 10.2, then the NOT is invalid and a permittee remains responsible for meeting the requirements of this permit until authorization is terminated pursuant to Part 10.3.2.

## 11.0 PERMIT REOPENER CLAUSE

### 11.1 Procedures for Modification or Revocation

Permit modification or revocation will be conducted according 18 AAC 83.130, 18 AAC 83.135, 18 AAC 83.140, or 18 AAC 83.145.

### 11.2 Water Quality Protection

If there is evidence indicating that the storm water discharges authorized by this permit cause, have the reasonable potential to cause or contribute to an excursion above any applicable WQS, the permittee may be required to obtain an individual permit in accordance with Part 2.8 of this permit, or the permit may be modified to include different limitations and/or requirements.

---

<sup>6</sup> [18 AAC 83.130\(k\)](#).

### **11.3 Timing of Permit Modification**

DEC may elect to modify the permit prior to its expiration (rather than waiting for the new permit cycle) to comply with any new statutory or regulatory requirements.

### **12.0 Electronic Reporting (E-Reporting) Rule (Phase II)**

Phase II of the E-Reporting rule will integrate electronic reporting for all reports required by the Permit (e.g., Annual Reports and Certifications) and implementation is expected to begin December 2023. Permittees should monitor DEC's E-Reporting Information website (<http://dec.alaska.gov/water/compliance/electronic-reporting-rule/>) for updates on Phase II of the E-Reporting Rule and will be notified when they must begin submitting all other reports electronically. Until such time, other reports by the Permit may be submitted in accordance with Appendix A – Standard Conditions.

### **13.0 Standard Conditions Applicable to Recording and Reporting**

The permittee must comply with the following recording and reporting requirements, as described in Appendix A, Standard Conditions unless specified in the body of the permit:

- Retention of Records, Part 1.11.2;
- Records Contents, Part 1.11.3
- Special Reporting Obligations, Part 2.0; and
- Monitoring, Recording, and Reporting Requirements, Part 3.0.

**Appendix A** Standard Permit Conditions  
APDES PERMIT  
NONDOMESTIC DISCHARGES



## TABLE OF CONTENTS

<b>1.0 Standard Conditions Applicable to All Permits.....</b>	<b>A-3</b>
1.1 Contact Information and Addresses .....	A-3
1.2 Duty to Comply.....	A-3
1.3 Duty to Reapply .....	A-4
1.4 Need to Halt or Reduce Activity Not a Defense .....	A-4
1.5 Duty to Mitigate.....	A-4
1.6 Proper Operation and Maintenance .....	A-4
1.7 Permit Actions .....	A-4
1.8 Property Rights .....	A-4
1.9 Duty to Provide Information.....	A-4
1.10 Inspection and Entry .....	A-5
1.11 Monitoring and Records .....	A-5
1.12 Signature Requirement and Penalties .....	A-6
1.13 Proprietary or Confidential Information .....	A-7
1.14 Oil and Hazardous Substance Liability.....	A-8
1.15 Cultural and Paleontological Resources .....	A-8
1.16 Fee.....	A-8
1.17 Other Legal Obligations.....	A-8
<b>2.0 Special Reporting Obligations .....</b>	<b>A-8</b>
2.1 Planned Changes.....	A-8
2.2 Anticipated Noncompliance.....	A-8
2.3 Transfers .....	A-9
2.4 Compliance Schedules .....	A-9
2.5 Corrective Information.....	A-9
2.6 Bypass of Treatment Facilities.....	A-9
2.7 Upset Conditions.....	A-10
2.8 Existing Manufacturing, Commercial, Mining, and Silvicultural Discharges.....	A-10
<b>3.0 Monitoring, Recording, and Reporting Requirements .....</b>	<b>A-11</b>
3.1 Representative Sampling .....	A-11
3.2 Reporting of Monitoring Results .....	A-11
3.3 Additional Monitoring by Permittee .....	A-11
3.4 Twenty-four Hour Reporting .....	A-11
3.5 Other Noncompliance Reporting.....	A-12
<b>4.0 Penalties for Violations of Permit Conditions .....</b>	<b>A-12</b>
4.1 Civil Action.....	A-12
4.2 Injunctive Relief.....	A-13
4.3 Criminal Action .....	A-13
4.4 Other Fines.....	A-13

Appendix A of the permit contains standard regulatory language that must be included in all APDES permits. These requirements are based on the regulations and cannot be challenged in the context of an individual APDES permit action. The standard regulatory language covers requirements such as monitoring, recording, reporting requirements, compliance responsibilities, and other general requirements. Appendix A, Standard Conditions is an integral and enforceable part of the permit. Failure to comply with a Standard Condition in this Appendix constitutes a violation of the permit and is subject to enforcement.

## 1.0 Standard Conditions Applicable to All Permits

### 1.1 Contact Information and Addresses

#### 1.1.1 Permitting Program

Documents, reports, and plans required under the permit and Appendix A are to be sent to the following address:

State of Alaska  
Department of Environmental Conservation  
Division of Water  
Wastewater Discharge Authorization Program  
555 Cordova Street  
Anchorage, Alaska 99501  
Telephone (907) 269-6285  
Fax (907) 269-3487  
Email: [DEC.Water.WQPermit@alaska.gov](mailto:DEC.Water.WQPermit@alaska.gov)

#### 1.1.2 Compliance and Enforcement Program

Documents and reports required under the permit and Appendix A relating to compliance are to be sent to the following address:

State of Alaska  
Department of Environmental Conservation  
Division of Water  
Compliance and Enforcement Program  
555 Cordova Street  
Anchorage, Alaska 99501  
Telephone Nationwide (877) 569-4114  
Anchorage Area / International (907) 269-4114  
Fax (907) 269-4604  
Email: [dec-wqreporting@alaska.gov](mailto:dec-wqreporting@alaska.gov)

### 1.2 Duty to Comply

A permittee shall comply with all conditions of the permittee's APDES permit. Any permit noncompliance constitutes a violation of 33 U.S.C 1251-1387 (Clean Water Act) and state law and is grounds for enforcement action including termination, revocation and reissuance, or modification of a permit, or denial of a permit renewal application. A permittee shall comply with effluent standards or prohibitions established under 33 U.S.C. 1317(a) for toxic pollutants within the time provided in the regulations that establish those effluent standards or prohibitions even if the permit has not yet been modified to incorporate the requirement.

### **1.3 Duty to Reapply**

If a permittee wishes to continue an activity regulated by this permit after its expiration date, the permittee must apply for and obtain a new permit. In accordance with 18 AAC 83.105(b), a permittee with a currently effective permit shall reapply by submitting a new application at least 180 days before the existing permit expires, unless the Department has granted the permittee permission to submit an application on a later date. However, the Department will not grant permission for an application to be submitted after the expiration date of the existing permit.

### **1.4 Need to Halt or Reduce Activity Not a Defense**

In an enforcement action, a permittee may not assert as a defense that compliance with the conditions of the permit would have made it necessary for the permittee to halt or reduce the permitted activity.

### **1.5 Duty to Mitigate**

A permittee shall take all reasonable steps to minimize or prevent any discharge in violation of this permit that has a reasonable likelihood of adversely affecting human health or the environment.

### **1.6 Proper Operation and Maintenance**

- 1.6.1 A permittee shall at all times properly operate and maintain all facilities and systems of treatment and control and related appurtenances that the permittee installs or uses to achieve compliance with the conditions of the permit. The permittee's duty to operate and maintain properly includes using adequate laboratory controls and appropriate quality assurance procedures. However, a permittee is not required to operate back-up or auxiliary facilities or similar systems that a permittee installs unless operation of those facilities is necessary to achieve compliance with the conditions of the permit.
- 1.6.2 Operation and maintenance records shall be retained and made available at the site.

### **1.7 Permit Actions**

A permit may be modified, revoked and reissued, or terminated for cause as provided in 18 AAC 83.130. If a permittee files a request to modify, revoke and reissue, or terminate a permit, or gives notice of planned changes or anticipated noncompliance, the filing or notice does not stay any permit condition.

### **1.8 Property Rights**

A permit does not convey any property rights or exclusive privilege.

### **1.9 Duty to Provide Information**

A permittee shall, within a reasonable time, provide to the Department any information that the Department requests to determine whether a permittee is in compliance with the permit, or whether cause exists to modify, revoke and reissue, or terminate the permit. A permittee shall also provide to the Department, upon request, copies of any records the permittee is required to keep under the permit.

## 1.10 Inspection and Entry

A permittee shall allow the Department, or an authorized representative, including a contractor acting as a representative of the Department, at reasonable times and on presentation of credentials establishing authority and any other documents required by law, to:

- 1.10.1 Enter the premises where a permittee's regulated facility or activity is located or conducted, or where permit conditions require records to be kept;
- 1.10.2 Have access to and copy any records that permit conditions require the permittee to keep;
- 1.10.3 Inspect any facilities, equipment, including monitoring and control equipment, practices, or operations regulated or required under a permit; and
- 1.10.4 Sample or monitor any substances or parameters at any location for the purpose of assuring permit compliance or as otherwise authorized by 33 U.S.C. 1251-1387 (Clean Water Act).

## 1.11 Monitoring and Records

A permittee must comply with the following monitoring and recordkeeping conditions:

- 1.11.1 Samples and measurements taken for the purpose of monitoring must be representative of the monitored activity.
- 1.11.2 The permittee shall retain records in Alaska of all monitoring information for at least three years, or longer at the Department's request at any time, from the date of the sample, measurement, report, or application. Monitoring records required to be kept include:
  - 1.11.2.1 All calibration and maintenance records,
  - 1.11.2.2 All original strip chart recordings or other forms of data approved by the Department for continuous monitoring instrumentation,
  - 1.11.2.3 All reports required by a permit,
  - 1.11.2.4 Records of all data used to complete the application for a permit,
  - 1.11.2.5 Field logbooks or visual monitoring logbooks,
  - 1.11.2.6 Quality assurance chain of custody forms,
  - 1.11.2.7 Copies of discharge monitoring reports, and
  - 1.11.2.8 A copy of this APDES permit.
- 1.11.3 Records of monitoring information must include:
  - 1.11.3.1 The date, exact place, and time of any sampling or measurement;
  - 1.11.3.2 The name(s) of any individual(s) who performed the sampling or measurement(s);
  - 1.11.3.3 The date(s) and time any analysis was performed;
  - 1.11.3.4 The name(s) of any individual(s) who performed any analysis;
  - 1.11.3.5 Any analytical technique or method used; and
  - 1.11.3.6 The results of the analysis.
- 1.11.4 Monitoring Procedures

Analyses of pollutants must be conducted using test procedures approved under 40 CFR Part 136, adopted by reference at 18 AAC 83.010, for pollutants with approved test procedures, and using test procedures specified in the permit for pollutants without approved methods.

## 1.12 Signature Requirement and Penalties

- 1.12.1 Any application, report, or information submitted to the Department in compliance with a permit requirement must be signed and certified in accordance with 18 AAC 83.385. Any person who knowingly makes any false material statement, representation, or certification in any application, record, report, or other document filed or required to be maintained under a permit, or who knowingly falsifies, tampers with, or renders inaccurate any monitoring device or method required to be maintained under this permit shall, upon conviction, be subject to penalties under 33 U.S.C. 1319(c)(4), AS 12.55.035(c)(1)(B), (c)(2) and (c)(3), and AS 46.03.790(g).
- 1.12.2 In accordance with 18 AAC 83.385, an APDES permit application must be signed as follows:
- 1.12.2.1 For a corporation, a responsible corporate officer shall sign the application; in this subsection, a responsible corporate officer means:
- 1.12.2.1.1 A president, secretary, treasurer, or vice-president of the corporation in charge of a principal business function, or any other person who performs similar policy- or decision-making functions for the corporation; or
- 1.12.2.1.2 The manager of one of more manufacturing, production, or operating facilities, if
- 1.12.2.1.2.1 The manager is authorized to make management decisions that govern the operation of the regulated facility, including having the explicit or implicit duty of making major capital investment recommendations, and initiating and directing other comprehensive measures to assure long term environmental compliance with environmental statutes and regulations;
- 1.12.2.1.2.2 The manager can ensure that the necessary systems are established or actions taken to gather complete and accurate information for permit application requirements; and
- 1.12.2.1.2.3 Authority to sign documents has been assigned or delegated to the manager in accordance with corporate procedures.
- 1.12.2.2 For a partnership or sole proprietorship, by the general partner or the proprietor, respectively, shall sign the application.
- 1.12.2.3 For a municipality, state, federal, or other public agency, either a principal executive officer or ranking elected official shall sign the application; in this subsection, a principal executive officer of an agency means:
- 1.12.2.3.1 The chief executive officer of the agency; or
- 1.12.2.3.2 A senior executive officer having responsibility for the overall operations of a principal geographic unit or division of the agency.
- 1.12.3 Any report required by an APDES permit, and a submittal with any other information requested by the Department, must be signed by a person described in Appendix A, Part 1.12.2, or by a duly authorized representative of that person. A person is a duly authorized representative only if:
- 1.12.3.1 The authorization is made in writing by a person described in Appendix A, Part 1.12.2;

- 1.12.3.2 The authorization specifies either an individual or a position having responsibility for the overall operation of the regulated facility or activity, including the position of plant manager, operator of a well or a well field, superintendent, or position of equivalent responsibility; or an individual or position having overall responsibility for environmental matters for the company; and
- 1.12.3.3 The written authorization is submitted to the Department to the Permitting Program address in Appendix A, Part 1.1.1.
- 1.12.4 If an authorization under Appendix A, Part 1.12.3 is no longer effective because a different individual or position has responsibility for the overall operation of the facility, a new authorization satisfying the requirements of Appendix A, Part 1.12.3 must be submitted to the Department before or together with any report, information, or application to be signed by an authorized representative.
- 1.12.5 Any person signing a document under Appendix A, Part 1.12.2 or Part 1.12.3 shall certify as follows:
- "I certify under penalty of law that this document and all attachments were prepared under my direction or supervision in accordance with a system designed to assure that qualified personnel properly gather and evaluate the information submitted. Based on my inquiry of the person or persons who manage the system, or those persons directly responsible for gathering the information, the information submitted is, to the best of my knowledge and belief, true, accurate, and complete. I am aware that there are significant penalties for submitting false information, including the possibility of fine and imprisonment for knowing violations."

### **1.13 Proprietary or Confidential Information**

- 1.13.1 A permit applicant or permittee may assert a claim of confidentiality for proprietary or confidential business information by stamping the words "confidential business information" on each page of a submission containing proprietary or confidential business information. The Department will treat the stamped submissions as confidential if the information satisfies the test in 40 CFR §2.208, adopted by reference at 18 AAC 83.010, and is not otherwise required to be made public by state law.
- 1.13.2 A claim of confidentiality under Appendix A, Part 1.13.1 may not be asserted for the name and address of any permit applicant or permittee, a permit application, a permit, effluent data, sewage sludge data, and information required by APDES or NPDES application forms provided by the Department, whether submitted on the forms themselves or in any attachments used to supply information required by the forms.
- 1.13.3 A permittee's claim of confidentiality authorized under Appendix A, Part 1.13.1 is not waived if the Department provides the proprietary or confidential business information to the EPA or to other agencies participating in the permitting process. The Department will supply any information obtained or used in the administration of the state APDES program to the EPA upon request under 40 CFR §123.41, as revised as of July 1, 2005. When providing information submitted to the Department with a claim of confidentiality to the EPA, the Department will notify the EPA of the confidentiality claim. If the Department provides the EPA information that is not claimed to be confidential, the EPA may make the information available to the public without further notice.

### **1.14 Oil and Hazardous Substance Liability**

Nothing in this permit shall be construed to preclude the institution of any action or relieve a permittee from any responsibilities, liabilities, or penalties to which the permittee is or may be subject to under state laws addressing oil and hazardous substances.

### **1.15 Cultural and Paleontological Resources**

If cultural or paleontological resources are discovered because of this disposal activity, work that would disturb such resources is to be stopped, and the Office of History and Archaeology, a Division of Parks and Outdoor Recreation of the Alaska Department of Natural Resources (<http://www.dnr.state.ak.us/parks/oha/>), is to be notified immediately at (907) 269-8721.

### **1.16 Fee**

A permittee must pay the appropriate permit fee described in 18 AAC 72.

### **1.17 Other Legal Obligations**

This permit does not relieve the permittee from the duty to obtain any other necessary permits from the Department or from other local, state, or federal agencies and to comply with the requirements contained in any such permits. All activities conducted and all plan approvals implemented by the permittee pursuant to the terms of this permit shall comply with all applicable local, state, and federal laws and regulations.

## **2.0 Special Reporting Obligations**

### **2.1 Planned Changes**

- 2.1.1 The permittee shall give notice to the Department as soon as possible of any planned physical alteration or addition to the permitted facility if:
  - 2.1.1.1 The alteration or addition may make the facility a “new source” under one or more of the criteria in 18 AAC 83.990(44); or
  - 2.1.1.2 The alteration or addition could significantly change the nature or increase the quantity of pollutants discharged if those pollutants are not subject to effluent limitations in the permit or to notification requirements under 18 AAC 83.610.
- 2.1.2 If the proposed changes are subject to plan review, then the plans must be submitted at least 30 days before implementation of changes (see 18 AAC 15.020 and 18 AAC 72 for plan review requirements). Written approval is not required for an emergency repair or routine maintenance.
- 2.1.3 Written notice must be sent to the Permitting Program address in Appendix A, Part 1.1.1.

### **2.2 Anticipated Noncompliance**

- 2.2.1 A permittee shall give seven days’ notice to the Department before commencing any planned change in the permitted facility or activity that may result in noncompliance with permit requirements.
- 2.2.2 Written notice must be sent to the Compliance and Enforcement Program address in Appendix A, Part 1.1.2.

## **2.3 Transfers**

- 2.3.1 A permittee may not transfer a permit for a facility or activity to any person except after notice to the Department in accordance with 18 AAC 83.150. The Department may modify or revoke and reissue the permit to change the name of the permittee and incorporate such other requirements under 33 U.S.C. 1251-1387 (Clean Water Act) or state law.
- 2.3.2 Written notice must be sent to the Permitting Program address in Appendix A, Part 1.1.1.

## **2.4 Compliance Schedules**

- 2.4.1 A permittee must submit progress or compliance reports on interim and final requirements in any compliance schedule of a permit no later than 14 days following the scheduled date of each requirement.
- 2.4.2 Written notice must be sent to the Compliance and Enforcement Program address in Appendix A, Part 1.1.2.

## **2.5 Corrective Information**

- 2.5.1 If a permittee becomes aware that it failed to submit a relevant fact in a permit application or submitted incorrect information in a permit application or in any report to the Department, the permittee shall promptly submit the relevant fact or the correct information.
- 2.5.2 Information must be sent to the Permitting Program address in Appendix A, Part 1.1.1.

## **2.6 Bypass of Treatment Facilities**

### **2.6.1 Prohibition of Bypass**

Bypass is prohibited. The Department may take enforcement action against a permittee for any bypass, unless:

- 2.6.1.1 The bypass was unavoidable to prevent loss of life, personal injury, or severe property damage;
- 2.6.1.2 There were no feasible alternatives to the bypass, including use of auxiliary treatment facilities, retention of untreated wastes, or maintenance during normal periods of equipment downtime. However, this condition is not satisfied if the permittee, in the exercise of reasonable engineering judgment, should have installed adequate back-up equipment to prevent a bypass that occurred during normal periods of equipment downtime or preventive maintenance; and
- 2.6.1.3 The permittee provides notice to the Department of a bypass event in the manner, as appropriate, under Appendix A, Part 2.6.2.

### **2.6.2 Notice of bypass**

- 2.6.2.1 For an anticipated bypass, the permittee submits notice at least 10 days before the date of the bypass. The Department may approve an anticipated bypass, after considering its adverse effects, if the Department determines that it will meet the conditions of Appendix A, Parts 2.6.1.1 and 2.6.1.2.
  - 2.6.2.2 For an unanticipated bypass, the permittee submits 24-hour notice, as required in 18 AAC 83.410(f) and Appendix A, Part 3.4, Twenty-four Hour Reporting.
  - 2.6.2.3 Written notice must be sent to the Compliance and Enforcement Program address in Appendix A, Part 1.1.2.
- 2.6.3 Notwithstanding Appendix A, Part 2.6.1, a permittee may allow a bypass that:



- 2.6.3.1 Does not cause an effluent limitation to be exceeded, and
- 2.6.3.2 Is for essential maintenance to assure efficient operation.

## 2.7 Upset Conditions

- 2.7.1 In any enforcement action for noncompliance with technology-based permit effluent limitations, a permittee may claim upset as an affirmative defense. A permittee seeking to establish the occurrence of an upset has the burden of proof to show that the requirements of Appendix A, Part 2.7.2 are met.
- 2.7.2 To establish the affirmative defense of upset, the permittee must demonstrate, through properly signed, contemporaneous operating logs or other relevant evidence that:
  - 2.7.2.1 An upset occurred and the permittee can identify the cause or causes of the upset;
  - 2.7.2.2 The permitted facility was at the time being properly operated;
  - 2.7.2.3 The permittee submitted 24-hour notice of the upset, as required in 18 AAC 83.410(f) and Appendix A, Part 3.4, Twenty-four Hour Reporting; and
  - 2.7.2.4 The permittee complied with any mitigation measures required under 18 AAC 83.405(e) and Appendix A, Part 1.5, Duty to Mitigate.
- 2.7.3 Any determination made in administrative review of a claim that noncompliance was caused by upset, before an action for noncompliance is commenced, is not final administrative action subject to judicial review.

## 2.8 Existing Manufacturing, Commercial, Mining, and Silvicultural Discharges

- 2.8.1 In addition to the reporting requirements under 18 AAC 83.410, an existing manufacturing, commercial, mining, and silvicultural discharger shall notify the Department as soon as that discharger knows or has reason to believe that any activity has occurred or will occur that would result in:
  - 2.8.1.1 The discharge, on a routine or frequent basis, of any toxic pollutant that is not limited in the permit, if that discharge will exceed the highest of the following notification levels:
    - 2.8.1.1.1 One hundred micrograms per liter (100 µg/L);
    - 2.8.1.1.2 Two hundred micrograms per liter (200 µg/L) for acrolein and acrylonitrile, 500 micrograms per liter (500 µg/L) for 2,4-dinitrophenol and for 2-methyl-4,6-dinitrophenol, and one milligram per liter (1 mg/L) for antimony;
    - 2.8.1.1.3 Five times the maximum concentration value reported for that pollutant in the permit application in accordance with 18 AAC 83.310(c)-(g); or
    - 2.8.1.1.4 The level established by the Department in accordance with 18 AAC 83.445.
  - 2.8.1.2 Any discharge, on a non-routine or infrequent basis, of a toxic pollutant that is not limited in the permit, if that discharge will exceed the highest of the following notification levels:
    - 2.8.1.2.1 Five hundred micrograms per liter (500 µg/L);
    - 2.8.1.2.2 One milligram per liter (1 mg/L) for antimony;
    - 2.8.1.2.3 Ten times the maximum concentration value reported for that pollutant in the permit application in accordance with 18 AAC 83.310(c)-(g); or
    - 2.8.1.2.4 The level established by the Department in accordance with 18 AAC 83.445.

### **3.0 Monitoring, Recording, and Reporting Requirements**

#### **3.1 Representative Sampling**

A permittee must collect effluent samples from the effluent stream after the last treatment unit before discharge into the receiving waters. Samples and measurements must be representative of the volume and nature of the monitored activity or discharge.

#### **3.2 Reporting of Monitoring Results**

The permittee shall summarize monitoring results on the annual report form or approved equivalent. The permittee shall submit its annual report at the interval specified in the permit. The permittee shall sign and certify all annual reports and other reports in accordance with the requirements of Appendix A, Part 1.12, Signature Requirement and Penalties. The permittee shall submit the legible originals of these documents to the ADEC Compliance and Enforcement Program at the address in Appendix A, Part 1.1.2.

#### **3.3 Additional Monitoring by Permittee**

If the permittee monitors any pollutant more frequently than the permit requires using test procedures approved in 40 CFR Part 136, adopted by reference at 18 AAC 83.010, or as specified in this permit, the results of that additional monitoring must be included in the calculation and reporting of the data submitted in the DMR or annual report required by Appendix A, Part 3.2. All limitations that require averaging of measurements must be calculated using an arithmetic means unless the Department specifies another method in the permit. Upon request by the Department, the permittee must submit the results of any other sampling and monitoring regardless of the test method used.

#### **3.4 Twenty-four Hour Reporting**

A permittee shall report any noncompliance event that may endanger health or the environment as follows:

##### **3.4.1 A report must be made:**

- 3.4.1.1 Orally within 24 hours after the permittee becomes aware of the circumstances, and
- 3.4.1.2 In writing within five days after the permittee becomes aware of the circumstances.

##### **3.4.2 A report must include the following information:**

- 3.4.2.1 A description of the noncompliance and its causes, including the estimated volume or weight and specific details of the noncompliance;
- 3.4.2.2 The period of noncompliance, including exact dates and times;
- 3.4.2.3 If the noncompliance has not been corrected, a statement regarding the anticipated time the noncompliance is expected to continue; and
- 3.4.2.4 Steps taken or planned to reduce, eliminate, and prevent reoccurrence of the noncompliance.

##### **3.4.3 An event that must be reported within 24 hours includes:**

- 3.4.3.1 An unanticipated bypass that exceeds any effluent limitation in the permit (see Appendix A, Part 2.6, Bypass of Treatment Facilities).
- 3.4.3.2 An upset that exceeds any effluent limitation in the permit (see Appendix A, Part 2.7, Upset Conditions).

- 3.4.3.3 A violation of a maximum daily discharge limitation for any of the pollutants listed in the permit as requiring 24-hour reporting.
- 3.4.4 The Department may waive the written report on a case-by-case basis for reports under Appendix A, Part 3.4 if the oral report has been received within 24 hours of the permittee becoming aware of the noncompliance event.
- 3.4.5 The permittee may satisfy the written reporting submission requirements of Appendix A, Part 3.4 by submitting the written report via e-mail, if the following conditions are met:
  - 3.4.5.1 The Noncompliance Notification Form or equivalent form is used to report the noncompliance;
  - 3.4.5.2 The written report includes all the information required under Appendix A, Part 3.4.2;
  - 3.4.5.3 The written report is properly certified and signed in accordance with Appendix A, Parts 1.12.3 and 1.12.5.;
  - 3.4.5.4 The written report is scanned as a PDF (portable document format) document and transmitted to the Department as an attachment to the e-mail; and
  - 3.4.5.5 The permittee retains in the facility file the original signed and certified written report and a printed copy of the conveying email.
- 3.4.6 The e-mail and PDF written report will satisfy the written report submission requirements of this permit provided the e-mail is received by the Department within five days after the time the permittee becomes aware of the noncompliance event and the e-mail and written report satisfy the criteria of Part 3.4.5. The e-mail address to report noncompliance is: [dec-wqreporting@alaska.gov](mailto:dec-wqreporting@alaska.gov)

### **3.5 Other Noncompliance Reporting**

A permittee shall report all instances of noncompliance not required to be reported under Appendix A, Parts 2.4 (Compliance Schedules), 3.3 (Additional Monitoring by Permittee), and 3.4 (Twenty-four Hour Reporting) at the time the permittee submits monitoring reports under Appendix A, Part 3.2. (Reporting of Monitoring Results). A report of noncompliance under this part must contain the information listed in Appendix A, Part 3.4.2 and be sent to the Compliance and Enforcement Program address in Appendix A, Part 1.1.2.

## **4.0 Penalties for Violations of Permit Conditions**

Alaska laws allow the State to pursue both civil and criminal actions concurrently. The following is a summary of Alaska law. Permittees should read the applicable statutes for further substantive and procedural details.

### **4.1 Civil Action**

Under AS 46.03.760(e), a person who violates or causes or permits to be violated a regulation, a lawful order of the Department, or a permit, approval, or acceptance, or term or condition of a permit, approval or acceptance issued under the program authorized by AS 46.03.020 (12) is liable, in a civil action, to the State for a sum to be assessed by the court of not less than \$500 nor more than \$100,000 for the initial violation, nor more than \$10,000 for each day after that on which the violation continues, and that shall reflect, when applicable:

- 4.1.1 Reasonable compensation in the nature of liquated damages for any adverse environmental effects caused by the violation, that shall be determined by the court according to the toxicity, degradability, and dispersal characteristics of the substance discharged, the sensitivity of the receiving environment, and the degree to which the discharge degrades existing environmental quality;
- 4.1.2 Reasonable costs incurred by the State in detection, investigation, and attempted correction of the violation;
- 4.1.3 The economic savings realized by the person in not complying with the requirements for which a violation is charged; and
- 4.1.4 The need for an enhanced civil penalty to deter future noncompliance.

## **4.2 Injunctive Relief**

- 4.2.1 Under AS 46.03.820, the Department can order an activity presenting an imminent or present danger to public health or that would be likely to result in irreversible damage to the environment be discontinued. Upon receipt of such an order, the activity must be immediately discontinued.
- 4.2.2 Under AS 46.03.765, the Department can bring an action in Alaska Superior Court seeking to enjoin ongoing or threatened violations for Department-issued permits and Department statutes and regulations.

## **4.3 Criminal Action**

Under AS 46.03.790(h), a person is guilty of a Class A misdemeanor if the person negligently:

- 4.3.1 Violates a regulation adopted by the Department under AS 46.03.020(12);
- 4.3.2 Violates a permit issued under the program authorized by AS 46.03.020(12);
- 4.3.3 Fails to provide information or provides false information required by a regulation adopted under AS 46.03.020(12);
- 4.3.4 Makes a false statement, representation, or certification in an application, notice, record, report, permit, or other document filed, maintained, or used for purposes of compliance with a permit issued under or a regulation adopted under AS 46.03.020(12); or
- 4.3.5 Renders inaccurate a monitoring device or method required to be maintained by a permit issued or under a regulation adopted under AS 46.03.020(12).

## **4.4 Other Fines**

Upon conviction of a violation of a regulation adopted under AS 46.03.020(12), a defendant who is not an organization may be sentenced to pay a fine of not more than \$10,000 for each separate violation (AS 46.03.790(g)). A defendant that is an organization may be sentenced to pay a fine not exceeding the greater of: (1) \$200,00; (2) three times the pecuniary gain realized by the defendant as a result of the offense; or (3) three times the pecuniary damage or loss caused by the defendant to another, or the property of another, as a result of the offense (AS 12.55.035(c)(B), (c)(2), and (c)(3)).

**Appendix B** Acronyms (for the purposes of this permit)

Abbreviations	
ADEC	Alaska Department of Environmental Conservation
ADF&G	Alaska Department of Fish & Game
AK-CESCL	Alaska Certified Erosion and Sediment Control Lead
APDES	Alaska Pollutant Discharge Elimination System
BMP	Best Management Practice
CESSWI	Certified Erosion, Sediment and Storm Water Inspector
CFR	Code of Federal Regulations
CGP	Construction General Permit
CISEC	Certified Inspector of Sediment and Erosion Control
CPESC	Certified Professional in Erosion and Sediment Control
CPISM	Certified Professional in Industrial Stormwater Management
CPSWQ	Certified Professional in Storm Water Quality
CWA	Clean Water Act
DWPA	Drinking Water Protection Areas
ELG	Effluent Limit Guideline
EPA	United States Environmental Protection Agency
ESA	Endangered Species Act
FWS	United States Fish and Wildlife Service
MS4	Municipal Separate Storm Sewer System
MSGP	Multi-Sector General Permit
NHPA	National Historic Preservation Act
NMFS	United States National Marine Fisheries Service
NOI	Notice of Intent
NOT	Notice of Termination
PAM	Polyacrylamides
POTW	Publicly Owned Treatment Works
PWS	Public Water Systems
SHPO	State Historic Preservation Office
SWPPP	Storm Water Pollution Prevention Plan
THPO	Tribal Historic Preservation Officer
TMDL	Total Maximum Daily Load
WQS	Water Quality Standard

**Appendix C Definitions**

## Definitions

2-year, 24-hour storm event	Means the maximum 24-hour precipitation event with a probable recurrence interval of once in two (2) years, respectively.
Active Treatment System (ATS)	For the purposes of this permit, means a treatment system comprised of automated chemical dispensing, mechanical aeration, pumps, and/or mechanical filtration that employs chemical coagulation, chemical flocculation, or electrocoagulation in order to reduce turbidity caused by fine suspended sediment. The system may also use gravity separation, inert media filtration and absorptive media. It does not include the passive application of treatment chemicals through the use of pre-manufactured products (e.g. floc logs, floc blocks, etc).
Actively Staffed	Projects that employ a sufficient number of essential personnel to maintain day-to-day operations at a construction site. Examples of essential personnel usually include a project engineer, foreman, or inspectors.
Activity	Any “point source” or any other facility or activity (including land or appurtenances thereto) that is subject to regulation under the APDES program.
Alaska Climatic Regions	For the purposes of this permit, means the climatic region (Coastal, South-central, Western, Interior, and Arctic) that the construction activity is located.
Anionic Polyacrylamide	Means a negatively charged chemical agent that binds soil particles together, which promotes coagulation and rapid settling.
Arid Areas	Areas with an average total precipitation of 0 to 10 inches. See <a href="http://xmacis.rcc-acis.org/">xmacis.rcc-acis.org/</a> for precipitation data from the weather station closest to the construction project.
Best Management Practices (BMPs)	Schedules of activities, prohibitions of practices, maintenance procedures, and other management practices to prevent or reduce the discharge of pollutants to waters of the United States (U.S.). BMPs also include treatment requirements, operating procedures, and practice to control plant site runoff, spillage or leaks, sludge or waste disposal, or drainage from raw material storage.
Buffer	For the purposes of this permit, means a setback that establishes a no-disturbance vegetated zone along and around waters of the U.S.. The buffer consists of a dense turf or vegetation judiciously placed across the path of surface runoff in a way that promotes sheet flow that can reduce the velocity of flow, increase the likelihood of infiltration, and promote the trapping and settling of suspended matter. It may be used in combination with other control measures in a treatment train approach to promote erosion and sediment control.
Business Day (or work day)	A day on which work is performed on site. For State offices, typically, Monday thru Friday with the exception of state holidays. For state holidays, see <a href="http://doa.alaska.gov/calendar">http://doa.alaska.gov/calendar</a> .

Borrow Area	The areas where materials are dug for use as fill, either onsite or off-site.
Bypass	Defined in <a href="#">40 CFR §122.41</a> and incorporated here by reference. Bypass means the intentional diversion of waste streams from any portion of a treatment facility. See Appendix A, Part 2.6.
Cationic Treatment Chemical	For the purposes of this permit, means polymers, flocculants, or other chemicals that contain an overall positive charge. Among other things, they are used to reduce turbidity in storm water discharges by chemically bonding to the overall negative charge of suspended silts and other soil materials and causing them to bind together and settle out. Common examples of cationic treatment chemicals are chitosan and cationic PAM.
Clean Water Act (CWA)	Means the Clean Water Act or the Federal Water Pollution Control Act, 33 U.S.C. section 1251 et seq.
Clearing	For the purposes of this permit, means the cutting down and removal of trees and brush without the disturbance of soils and the root mass.
Coagulants	Are substances that cause clumping of particles in a discharge to settle out impurities, often induced by chemicals such as lime, alum, and iron salts.
Commencement of Construction Activities or Construction Activity	For the purposes of this permit, means the initial disturbance of soils associated with clearing that disturbs the vegetative map/grubbing, grading, or excavating activities or other construction-related activities (e.g., stockpiling of fill material, establishment of staging areas, or development of project-specific material sources).
Common Plan of Development or Sale	<p>For the purposes of this permit, means a site where multiple separate and distinct construction activities may be taking place at different times on different schedules, but still under a single plan. Examples include:</p> <ol style="list-style-type: none"><li>1) phased projects and projects with multiple filings or lots, even if the separate phases or filings/lots will be constructed under separate contract or by separate owners (e.g., a development where lots are sold to separate builders);</li><li>2) a development plan for a rural infrastructure project that may be phased over multiple years and is under a consistent plan for long-term development (e.g., a project that is designed to be built over several years, however funding is available for those phases on a year-to-year basis). Projects that have multiple year development plans but have year-to-year funding shall file NOI and NOT at the beginning and end of each funded phase of the project; and</li><li>3) projects in a contiguous area that may be unrelated but still under the same contract, such as construction of a building extension and a new parking lot at the same facility.</li></ol> <p>If the project is part of a common plan of development or sale, the disturbed area of the entire plan shall be used in determining permit requirements. For land subdivided for residential lots, see the definition of 'Residential Subdivision' for further discussion of the requirements.</p>

Where discrete construction projects within a larger common plan of development or sale are located one-quarter mile or more apart and the area between the projects is not being disturbed, each individual project can be treated as a separate plan of development or sale provided any interconnecting road, pipeline or utility project that is part of the same "common plan" is not being disturbed. If a utility company is constructing new trunk lines off an existing transmission line to serve separate residential subdivisions located more than one-quarter mile apart, the two trunk line projects could be considered to be separate projects.

Control Measure	For the purposes of this permit, refers to any BMP or other method used to prevent or reduce the discharge of pollutants to waters of the U.S..
Construction and Development Rule (C&D Rule)	As published in 40 CFR §450 is the regulation requiring effluent limitations guidelines (ELG's) and new source performance standards (NSPS) for controlling the discharge of pollutants from construction sites.
Disaster	Has the meaning in AS 26.23.900. As defined in AS 26.23.900 the term includes, but is not limited to, the occurrence or imminent threat of widespread or severe damage, injury, loss of life or property, or shortage of food, water, or fuel resulting from an incident such as storm, high water, wind-driven water, tidal wave, tsunami, earthquake, volcanic eruption, landslide, mudslide, avalanche, snowstorm, prolonged extreme cold, drought, fire, flood, epidemic, explosion, or riot; the release of oil or a hazardous substance if the release requires prompt action to avert environmental danger or mitigate environmental damage; and equipment failure if the failure is not a predictably frequent or recurring event or preventable by adequate equipment maintenance or operation.
Disaster Emergency	For the purposes of this permit, means the condition declared by proclamation of the governor or declared by the principal executive officer of a political subdivision to designate the imminence or occurrence of a disaster.
Department or DEC	Refers to the Alaska Department of Environmental Conservation
Discharge	When used without qualification means the "discharge of a pollutant"
Discharge of Storm Water Associated with Construction Activity	For the purposes of this permit, refers to a discharge of pollutants in storm water from areas where soil disturbing activities (e.g., clearing, grading, or excavation), construction materials or equipment storage or maintenance (e.g., fill piles, borrow area, concrete truck chute washdown, fueling), or other industrial storm water directly related to the construction process (e.g., concrete or asphalt batch plants) are located.
Discharge Point	Means the location where collected and concentrated storm water flows are discharged from the construction site.



Disturbed Area	Is a portion of any site that has been altered from pre-existing conditions, including but not limited to the following: providing access to a site, grubbing and clearing of vegetation (including the roots), grading, earth moving, altering land forms, and other construction-related activities (such as placement of project related stockpiles atop a soil surface).
Effluent	For the purposes of this permit, means any discharge of storm water and allowable non-storm water by a permittee either to the receiving water or beyond the property boundary controlled by the permittee.
Effluent Limit Guideline	Defined in 40 CFR §122.a as a regulation published by the Administrator under section 304(b) of the Clean Water Act to adopt or review effluent limitations.
Electronic Notice of Intent (eNOI)	For the purposes of this permit, means the ADEC online system for submitting electronic Construction General Permit forms.
Eligible	Qualified for authorization to discharge storm water under this general permit.
Equivalent Analysis Waiver	Means a waiver, available only to small construction activities which discharge to non-impaired waters only, based on the permittee performance of an equivalent analysis using existing instream concentrations, expected growth in pollutant concentrations from all sources, and a margin of safety
Erosion	Is the process of wearing away of the land surface by water, wind, ice, gravity, or other geologic agents.
Erosion Control Measures	Are control measures intended to minimize dislodging and mobilizing of sediment particles
Excavation Dewatering	The practice of dewatering excavation areas through the use of pumps placed within the excavation or well pumps in adjacent dewatering wells which lower the water table to provide a relative dry working condition.
Exceptional Recreational or Ecological Significance	For the purposes of this permit, means a waterbody that is important, unique, or sensitive ecologically and has been designated as an Outstanding Natural Resource Water or Tier 3 water.
Fall Freeze-up	For the purposes of this permit, means for planning purposes in the development of the SWPPP and initial planning of control measure maintenance the date in the fall that air temperatures will be predominately below freezing. It is the date in the fall that has an 80% probability that a minimum temperature below a threshold of 32.5 degrees Fahrenheit will occur on or after the given date. This date can be found by looking up the "Fall 'Freeze' Probabilities" for the weather station closest to the site on the website <a href="http://www.wrcc.dri.edu/summary/Climsmak.html">www.wrcc.dri.edu/summary/Climsmak.html</a> . Alternatively, the Fall Freeze-up can be estimated by using the 5-year moving average from the First/Last dates where the minimum temperature below a threshold of 32.5 degrees Fahrenheit will occur on or after the given date for the weather station closest to the site on the website <a href="http://xmacis.rcc-acis.org">xmacis.rcc-acis.org</a> . NOTE: this estimation of "Fall Freeze-up" is for planning purposes only. During construction the permittee will need to maintain control measures based on actual conditions.

Facility	See “activity.”
Federal Facility	Any buildings, installations, structures, land, public works, equipment, aircraft, vessels, and other vehicles and property, owned by, or constructed or manufactured for the purpose of leasing to, the Federal government.
Field Measurements	Are testing procedures performed in the field with portable field-testing kits or meters.
Fill-only projects	For the purposes of this permit, means projects where the road prism or gravel pad is constructed using low-erodible fill material placed over an undisturbed vegetative mat. Typically, there is not soil disturbance that may be subject to erosion.
Flocculants	Are substances that interact with suspended particles and bind them together to form flocs. These flocs more readily settle out compared to individual particles.
Frozen Ground	For the purposes of this permit, is characterized by soil temperature below freezing. Frozen ground by itself is not considered an acceptable stabilization control measure. It may be used in combination with control measures (e.g. track walking, downgradient control measures, etc.)
Good Housekeeping Measures	For the purposes of this permit, means storm water controls designed to reduce or eliminate the addition of pollutants to construction site discharges through analysis of pollutant sources, implementation of proper handling and/or disposal practices, employee education, and other actions.
Grubbing	For the purposes of this permit, means the stripping and removal of the root mass on or near the ground surface. This is considered soil disturbance activity and requires coverage under this permit.
Hazardous Materials or Hazardous Substances or Hazardous or Toxic Waste	For the purposes of this permit, any liquid, solid, or contained gas that contain properties that are dangerous or potentially harmful to human health or the environment. See also 40 CFR §261.2.
Immediately	No later than the end of the next <u>work day</u> , following the day when the earth-disturbing activities have temporarily or permanently ceased.
Impaired Water	(or “Water Quality Impaired Water” or “Water Quality Limited Segment”) is defined as a water that is impaired for purposes of this permit if it has been identified by the State of Alaska or EPA pursuant to Section 303(d) of the Clean Water Act as not meeting applicable State WQSs (These waters are called “water quality limited segments” under 40 CFR §30.2(j)). Impaired waters include both waters with approved or established TMDLs, and those for which a TMDL has not yet been approved or established. For more information and current listing of impaired waters, see <a href="http://dec.alaska.gov/water/water-quality/impaired-waters">http://dec.alaska.gov/water/water-quality/impaired-waters</a> .

Indian Country	Defined at 40 CFR §122.2 to mean: <ol style="list-style-type: none"><li>1. All land within the limits of any Indian reservation under the jurisdiction of the United States Government, notwithstanding the issuance of any patent, and including rights-of-way running through the reservation;</li><li>2. All dependent Indian communities with the borders of the United States whether within the originally or subsequently acquired territory thereof and whether within or without the limits of a state; and</li><li>3. All Indian allotments, the Indian titles to which have not been extinguished, including rights-of-ways running through the same.</li></ol>
Infeasible	Defined in <a href="#">40 CFR §450.11</a> and incorporated here by reference. Infeasible means not technologically possible, or not economically practicable and achievable in light of best industry practices.
Large Construction Activity	Defined at 40 CFR §122.26(b)(14)(x) and incorporated here by reference. A large construction activity includes clearing, grading, and excavating resulting in a land disturbance that will disturb equal to or greater than five acres of land or will disturb less than five acres of total land area but is part of a larger common plan of development or sale that will ultimately disturb equal to or greater than five acres. Large construction activity does not include routine maintenance that is performed to maintain the original line and grade, hydraulic capacity of conveyance channels, or original purpose of the site.
Linear Project	Is a land disturbing activity as conducted by an underground/overhead utility or highway department, including but not limited to any cable line or wire for the transmission of electrical energy; any conveyance pipeline for transportation of gaseous or liquid substance; any cable line for communications; or any other energy resource transmission right-of-way or utility infrastructure (e.g., roads and highways) along a long narrow area.
Maintenance	Activities performed to maintain the original line and grade, hydraulic capacity of conveyance channels, or original purpose of the site. For the purposes of this permit, means projects that repair, rehabilitate, or replace existing structures or facilities, provided that the maintenance activity does not change the original purpose of the structure or facility. Maintenance may include minor deviations in the configuration of the structure or facility due to changes in materials, construction methods, or current construction codes or safety standards.
Master Plan	For the purposes of this permit, means if the permittee has a long-range master plan of development (e.g. a rural infrastructure improvement project or military base construction) where some portions of the master plan are a conceptual rather than a specific plan of future development and the future construction activities would, if they occur at all, happen over an extended time period, the permittee may consider the “conceptual” phases of a master plan to be separate “common plans” provided the periods of construction for the physically interconnected phases do not overlap.

Mean Annual Precipitation	This is the average total precipitation based on weather records. This data is available on the website for the Western Regional Climate Center <a href="https://xmacis.rcc-acis.org/">https://xmacis.rcc-acis.org/</a> .
Minimize	To reduce and/or eliminate to the extent achievable using control measures and good housekeeping measures that are technologically available and economically practicable and achievable in light of best industry practices.
Minimize Pollutant Discharge	See 'Minimize'
Municipality	A home rule municipality is a municipal corporation and political subdivision. It is a city or a borough that has adopted a home rule charter, or it is a unified municipality. A home rule municipality has all legislative powers not prohibited by law or charter. (§ 3 ch 74 SLA 1985) A general law municipality is a municipal corporation and political subdivision and is an unchartered borough or city. It has legislative powers conferred by law. (§ 3 ch 74 SLA 1985)
Municipal Separate Storm Sewer System (MS4)	Defined at 40 CFR §122.26(b)(8) to mean a conveyance or system of conveyances (including roads with drainage systems, municipal streets, catch basins, curbs, gutters, ditches, manmade channels, or storm drains): <ol style="list-style-type: none"> <li>1. Owned and operated by a state, city, town, borough, county, parish, district, association, or other public body (created by or pursuant to State law) having jurisdiction over disposal of sewage, industrial wastes, storm water, or other wastes, including special districts under State law such as a sewer district, flood control district or drainage district, or similar entity, or an Indian tribe or an authorized Indian tribal organization, or a designated and approved management agency under Section 208 of the CWA that discharges to waters of the U.S.;</li> <li>2. Designed or used for collecting or conveying storm water;</li> <li>3. Which is not a combined sewer; and</li> <li>4. Which is not part of a Publicly Owned Treatment Works (POTW) as defined at 40 CFR §122.2.</li> </ol>
Nephelometric Turbidity Unit (NTU)	Is an expression of the optical property that causes light to be scattered and absorbed rather than transmitted in a straight line through the water.
New Project	The "commencement of construction" occurs after the effective date of this permit.
New Source	For the purpose of this permit, is any source whose discharges are defined in 40 CFR §122.26(b)(14)(x) and (b)(15), that commences construction activity after the effective date of the new Construction & Development rule.
New Source Performance Standards (NSPS)	Are technology-based standards for a construction site that qualifies as new source under 40 CFR §450.24.

Non-Storm Water Discharges	Are discharges that do not originate from storm events. They can include, but are not limited to, discharges of process water, air conditioner condensate, non-contact cooling water, vehicle wash water, sanitary wastes, concrete washout water, paint wash water, irrigation water, or pipe testing water.
Notice of Intent (NOI)	Is the form required to be submitted by an applicant to the Department to obtain authorization of coverage under the Alaska Construction General Permit.
Notice of Termination (NOT)	Is the form required for terminating coverage under the Alaska Construction General Permit.
Ongoing Project	The “commencement of construction” occurs before the effective date of this permit.
Operator	For the purpose of this permit, and in the context of storm water associated with construction activity, means any person associated with a construction project that meets either of the following two criteria: <ol style="list-style-type: none"> <li data-bbox="346 500 919 563">1. The person has operational control over construction plans and specifications, including the ability to make modifications to those plans and specifications; or</li> <li data-bbox="346 576 933 776">2. The person has day-to-day operational control of those activities at a site which are necessary to ensure compliance with a SWPPP for the site or other permit conditions (e.g., the person is authorized to direct workers at a site to carry out activities required by the SWPPP or comply with other permit conditions). This definition is provided to inform permittees of the Department’s interpretation of how the regulatory definitions of “owner or operator” and “facility or activity” are applied to discharges of storm water associated with construction activity.</li> </ol> <p data-bbox="304 789 902 831">Subcontractors generally are not considered operators for the purposes of this permit.</p>
Owner	For the purposes of this permit, means the owner of any “facility or activity” subject to regulation under the APDES program.
Outfall	See ‘Discharge Point.’
Permanent Storm Water Management Controls	For the purposes of this permit, refers to “Nondomestic wastewater treatment works” as described in 18 AAC 72.990. These controls include: dry extended detention ponds, constructed wetlands, wet ponds, sand filters, oil/grit separator, rotational flow separators, etc.
Permitted Ongoing Project	Is a construction project that commenced prior to the effective date of this permit, which has been covered by a prior general permit for storm water discharges.
Permittee	Is a person who is authorized to discharge pollutants to waters of the U.S. in accordance with the conditions and requirements of this permit.

Person	For the purposes of this permit, means any public or private entity including but not limited to an individual, trust, firm, joint stock company, corporation (including government corporation), partnership, association, federal agency, state agency, city, borough, municipality, commission, political subdivision of the State, any interstate body or tribe.
Point Source	Any discernible, confined, and discrete conveyance, including but not limited to, any pipe, ditch, channel, tunnel, conduit, well, discrete fissure, container, rolling stock concentrated animal feeding operation, landfill leachate collection system, vessel or other floating craft from which pollutants are or may be discharged. This term does not include return flows from irrigated agriculture or agricultural storm water runoff.
Pollutant	Defined at 40 CFR §122.2. A partial listing from this definition includes: dredged spoil, solid waste, sewage, garbage, sewage sludge, chemical wastes, biological materials, heat, wrecked or discarded equipment, rock, sand, cellar dirt, and industrial or municipal waste.
Pollution Prevention Measures	See "Good Housekeeping Measures."
Polyacrylamide (PAM)	For the purposes of this permit, is a long-chain organic polymer developed to clarify drinking water that has many other beneficial uses including erosion control, enhanced infiltration, and nutrient removal. Some forms of PAM can be used to stabilize soils and remove fine suspended sediments from storm water runoff. In powder form PAM is easy to store, easy to transport, and is not a health concern when used as directed. PAM dissolved in nonaqueous emulsions are not recommended for use in this permit.
Polymers	For the purposes of this permit, means coagulants and flocculants used to enhance sediment removal capabilities of check dams, sediment traps, or basins. Common construction site polymers include polyacrylamide (PAM), chitosan, alum, polyaluminum chloride, and gypsum. A permittee using polymers should carefully consider the appropriateness of usage of these materials where there are sensitive or protected aquatic organisms in the receiving waters, including threatened or endangered species and their critical habitat.
Post-Construction Discharges	For the purposes of this permit, means the storm water discharges occurring after construction has been completed and final stabilization has been attained.
Practicable	For the purposes of this permit, means capable of being done after taking into consideration costs, existing technology, standards of construction practice, impacts to water quality, site conditions, and logistics in light of the overall project purpose.
Project Area	For the purposes of this permit, meant that

1. The areas on the construction site where storm water discharges originate and flow toward the point of discharge into the receiving waters (including areas where excavation, site development, or other ground disturbance activities occur) and the immediate vicinity. (Example: 1. Where bald eagles nest in a tree that is on or bordering a construction site and could be disturbed by the construction activity. 2. Where grading causes storm water to flow into a small wetland or other habitat that is on the site that contains listed species.)
2. The areas where storm water discharges flow from the construction site to the point of discharge into receiving waters. (Example: Where storm water flows into a ditch, swale, or gully that leads to receiving waters and where listed species (such as amphibians) are found in the ditch, swale, or gully.)
3. The areas where storm water from construction activities discharge into receiving waters and the areas in the immediate vicinity of the point of discharge. (Example: Where storm water from construction activities discharges into a stream segment that is known to harbor listed aquatic species.)
4. The areas where storm water BMPs will be constructed and operated, including any areas where storm water flows to and from BMPs. (Example: Where a storm water retention pond would be built.)
5. The areas upstream and /or downstream from construction activity that discharges into a stream segment that may be affected by the discharges. (Example: Where sediment discharged to a receiving stream settles downstream and impacts a breeding area of a listed aquatic species.)

## Qualified Person

Given the range in size and types of projects in Alaska the following is a description of the experience and skills of a “qualified person” for the different roles typically required at a site to ensure compliance with this permit. The recommended experience or educational requirements for each of these “roles” is described below. The required training is described in Table 4. For projects that disturb 1 to less than 5 acres, all the roles described below will or may be carried out by one person. For the larger projects there will or maybe the need to have one person for each role (that is a project-specific choice by the permittee).

*Storm Water Lead/SWPPP Manager*

- A. A person knowledgeable in the principles and practice of erosion and sediment controls who possesses the skills to assess conditions at the construction site that could impact storm water quality and to assess the effectiveness of any erosion and sediment control measures selected to control the quality of storm water discharges from the construction activity.
- B. Such person shall have the authority to prepare the SWPPP, stop and/or modify construction activities as necessary to comply with the SWPPP and the terms and conditions of the permit, and modify the SWPPP.
- C. Such a person shall be responsible for inspections and recordkeeping.
- D. Such a person shall have the authority to supervise or initiate corrective actions identified by inspections, monitoring, or observation to fix control measures and minimize the discharge of pollutants.



Qualified Person  
(continued)*SWPPP Preparer*

A person knowledgeable in the principles and practice of erosion and sediment controls who possesses the skills to assess conditions at the construction site that could impact storm water quality, the effectiveness of any erosion and sediment control measures selected to control the quality of storm water discharges from the construction activity, and is familiar with Part 5 as a means to implement this permit.

*Storm Water Inspector*

A person knowledgeable in the principles and practice of erosion and sediment controls who possesses the skills to assess conditions at the construction site that could impact storm water quality, the effectiveness of any erosion and sediment control measures selected to control the quality of storm water discharges from the construction activity, and is familiar with Part 6 as a means to ensure compliance with this permit. The person is familiar with the project specific inspection forms and how to fill them out, responsible for conducting inspections, and responsible for reporting the need for follow-up corrective action to the Storm Water Lead or site supervisor.

*Monitoring Person*

A person knowledgeable in the principles and practices of water quality monitoring who is familiar with Part 7 and the monitoring plan for the site and how to conduct water quality sampling, testing, and reporting.

*Active Treatment System Operator*

A person knowledgeable in the principles and practices of treatment systems that employs chemical coagulation, chemical flocculation, or electrocoagulation to aid in the treatment of storm water runoff who is familiar with Part 4.5 as a means to implement and comply with this permit.

(Table 4: Recommended Experience or Required Training for Specific Roles is located on the following page.)

Qualified Person  
(continued)

Table 4: Recommended Experience or Required Training for Specific Roles

Storm Water Role	Total Project Disturbed Acreage		
	1 to < 5 acres	5 acres to <20 Acres	> 20 Acres
<i>Storm Water Lead/SWPPP Manager</i>	Recommend AK-CESCL training, but not required	Be AK-CESCL certified	Be AK-CESCL certified
<i>SWPPP Preparer</i>	Be familiar with permit.	Recommend taking a course in SWPPP preparation.	Be AK-CESCL certified, visit the site prior to writing the SWPPP or soon after project start and revised the SWPPP based on site conditions. Recommend taking a course in SWPPP preparation.
<i>Storm Water Inspector</i>	Be familiar with permit and SWPPP.	Be AK-CESCL certified	Be AK-CESCL certified
<i>Monitoring Person</i>	Not Required	Not Required	Be AK-CESCL certified
<i>Active Treatment System Operator</i>	Be AK-CESCL certified and have general experience and knowledge of storm water control measures. Have operational experience with the specific equipment used on-site.	Be AK-CESCL certified and have general experience and knowledge of storm water control measures. Have operational experience with the specific equipment used on-site.	Be AK-CESCL certified and have general experience and knowledge of storm water control measures. Have operational experience with the specific equipment used on-site.

Note: The following training and certifications may substitute for AK-CESCL training and certification: CPESC, CESSWI, CPISM or CPSWQ by EnviroCert International, Inc (ECI, <http://envirocertintl.org>) or CISEC by CISEC, Inc. (<http://ciscinc.org>).

Rain Gauge	For the purposes of this permit, means a type of instrument to gather and measure the amount of liquid precipitation occurring during a storm event for a set period of time.
Rainfall Erosivity Factor or R Factor	Means a measure of the erosive force and intensity of rain in a normal year. Two components of the factor are total energy and the maximum 30-minute intensity of storms. The R-Factor is the sum of the product of these two components for all major storms in the area during an average year.
Rainfall Erosivity Waiver	Means a waiver, available only to small construction activities, that is based on the rainfall erosivity factor for the project.
Reasonable	For purposes of this permit, means the permittee has selected, designed, installed, implemented and maintained control measures in light of manufacture's specifications and good engineering practices at the project to meet the control measures and good housekeeping measures established in Part 4.0 of the permit.
Reasonable Time(s)	For inspections it is time when inspections may occur, typically during normal business hours of 8:00 am to 5:00 pm Monday through Friday, except for those construction sites that are operational outside of these times. For information requests it is thirty (30) calendar days from the date of the receipt of a written request for information from the department, unless specified otherwise in this permit.
Receiving Water	The "Water of the United States" as defined in 40 CFR §122.2 into which the regulated storm water discharges
Residential Subdivision	For the purposes of this permit, means any parcel of land that is divided into smaller parcels with the intent of selling the smaller parcels for the development of residential homes for individual ownership.
Rural Infrastructure Improvement Project	For the purposes of this permit, means a project that is a rural water, wastewater, solid waste, or energy project that is funded, designed, or built by a third party such as the Alaska Native Tribal Health Consortium, DEC Village Safe Water Program, or the Alaska Energy Authority for a 2 <sup>nd</sup> class city, Tribe, Community Association, or statutory improvement district.
Rural Infrastructure Improvement Project Operators	For the purposes of this permit, means the agency or entity with "design control over plans and specifications" that acts as the operator rather than the ultimate owner of the rural infrastructure improvement project.
Sampling Point	For the purposes of this permit, means that point at which storm water samples are collected where the storm water or authorized non-storm water is discharged from the site.
Sediment	Is solid particulate matter, both mineral and organic, that is in suspension, is being transported, or has been moved from its site of origin by air, water, gravity, or ice and has come to rest on the earth's surface either above or below sea level.

Sedimentation	Is the process of deposition of suspended matter carried by water, wastewater, or other liquids by gravity. It is usually accomplished by reducing the velocity of the liquid below the point at which it can transport the suspended material.
Sediment Control Measures	Are control measures that serve to capture sediment particles that have mobilized and are entrained in storm water with the objective of removing sediment and other pollutants from the storm water discharge. Examples of sediment control measures include but not limited to berms, dikes, fiber rolls, silt fences, sandbags, or gravel bags.
Semi-Arid Areas	Areas with an average total precipitation of 10 to 20 inches. See <a href="http://xmacis.rcc-acis.org/">xmacis.rcc-acis.org/</a> for precipitation data from the weather station closest to the project.
Sensitive Area	For the purposes of this permit, means any lakes, ponds, perennial and intermittent streams, vernal pools, wetlands, floodplains, floodways and areas with highly erodible soils, which need special protection.
Sheet Flow	Is slow-velocity runoff that flows or is directed to flow across an overland area where there are no defined channels and the water spreads out over a large area at a uniform depth. Sometimes referred to as "sheetwash."
Site	The land or water area where any "facility or activity" is physically located or conducted, including adjacent and off-site land used in connection with the facility or activity, including related areas for support activities.
Small Construction Activity	Defined at 40 CFR §122.26(b)(15) and incorporated here by reference. A small construction activity includes clearing, grading, and excavating resulting in a land disturbance that will disturb equal to or greater than one (1) acre and less than five (5) acres of land or will disturb less than one (1) acre of total land area but is part of a larger common plan of development or sale that will ultimately disturb equal to or greater than one (1) acre and less than five (5) acres. Small construction activity does not include routine maintenance that is performed to maintain the original line and grade, hydraulic capacity of conveyance channels, or original purpose of the site.
Snowmelt	The conversion of snow into water runoff that may infiltrate into the ground with the onset of warmer temperatures.

Spring Thaw	<p>For the purposes of this permit, means for planning purposes in the development of the SWPPP and initial planning of control measure maintenance the date in the spring that air temperatures will be predominately above freezing. It is the date in the spring that has a 20% probability that a minimum temperature below a threshold of 32.5 degrees Fahrenheit will occur on or after the given date. This date can be found by looking up the “Spring ‘Freeze’ Probabilities” for the weather station closest to the project on the website <a href="http://www.wrcc.dri.edu/summary/Climsmak.html">www.wrcc.dri.edu/summary/Climsmak.html</a>. Alternatively, the Spring Thaw can be estimated by using the 5-year moving average from the First/Last dates where the minimum temperature below a threshold of 32.5 degrees Fahrenheit will occur on or after the given date for the weather station closest to the project site on the website <a href="http://xmacis.rcc-acis.org">xmacis.rcc-acis.org</a>. NOTE: this estimation of “Spring Thaw” is for planning purposes only. During construction the permittee will need to maintain control measures based on actual conditions.</p>
Stabilization	<p>The use of vegetative and/or non-vegetative cover to prevent erosion and sediment loss in areas exposed by Construction Activities.</p>
Temporary Stabilization	<p>For the purposes of this permit, means protecting soils from erosion and sediment loss by rainfall, snow melt, runoff, or wind, with a temporary vegetative and/or non-vegetative protection cover. Temporary stabilization may include a combination of surface roughening (track walking), temporary seeding, geotextiles, mulches, surface tackifiers, rolled erosion control products, gravel or paving, and other techniques to reduce or eliminate erosion until either final stabilization can be achieved or until further construction activities take place to re-disturb this area.</p>
Final Stabilization	<p>For the purposes of this permit, means that:</p> <ol style="list-style-type: none"> <li>1. All soil disturbing activities at the site have been completed and either of the two following criteria shall be met:             <ol style="list-style-type: none"> <li>a. a uniform (e.g., evenly distributed, without large bare areas) perennial vegetative cover with a density of 70 percent of the native background vegetative cover for the area has been established on all unpaved areas and areas not covered by permanent structures, or</li> <li>b. equivalent non vegetative permanent stabilization measures have been employed (such as the use of riprap, gabions, porous backfill (ADOT&amp;PF Specification 703-2.10), railroad ballast or subballast, ditch lining (ADOT&amp;PF Specification 610-2.01), geotextiles, or fill material with low erodibility as determined by an engineer familiar with the site and documented in the SWPPP).</li> </ol> </li> <li>2. When background native vegetation will cover less than 100 percent of the ground (e.g., arid areas, beaches), the 70 percent coverage criteria is adjusted as follows: if the native vegetation covers 50 percent of the ground, then 70 percent of 50 percent (<math>0.70 \times 0.50 = 0.35</math>) would require 35 percent total cover for final stabilization. On a beach with no natural vegetation, no stabilization is required.</li> </ol>

3. In arid and semi-arid areas only, all soil disturbing activities at the site have been completed and both of the following criteria have been met:
  - a. Temporary erosion control measures (e.g., degradable rolled erosion control product) are selected, designed, and installed along with an appropriate seed base to provide erosion control for at least three years without active maintenance by the permittee;
  - b. The temporary erosion control measures are selected, designed, and installed to achieve 70 percent vegetative coverage within three years.
4. For individual lots in residential construction, final stabilization means that either:
  - a. The homebuilder has completed final stabilization as specified above, or
  - b. The homebuilder has established temporary stabilization including perimeter controls for an individual lot prior to occupation of the home by the homeowner and informing the homeowner of the need for, and benefits of, final stabilization.
5. For construction projects on land used for agricultural purposes (e.g., pipelines across crop or range land, staging areas for highway construction, etc.), final stabilization may be accomplished by returning the disturbed land to its preconstruction agricultural use. Areas disturbed that were not previously used for agricultural activities, such as buffer strips immediately adjacent to "water of the United States," and areas which are not being returned to their preconstruction agricultural use must meet the final stabilization criteria (1) or (2) or (3) above.

Steep Slope	For the purposes of this permit, mean any slope occurring on the construction site that is 20 percent or greater in grade for a length of the slope that exceeds 25 feet.
Storm Event	For the purposes of this permit, means a rainfall event that produces more than 0.5 inch of precipitation in 24 hours and that is separated from the previous storm event by at least 3 days of less than 0.1 inch of rain per day.
Storm Water	Storm water runoff, snow melt runoff, and surface runoff and drainage.
Storm Water Controls	See 'Control Measure'
Storm Water Discharge-Related Activities	Activities that cause, contribute to, or result in storm water point source pollutant discharges, including but not limited to: excavation, site development; grading and other surface disturbance activities; and measures to control storm water including the siting, construction and operation of BMPs to control, reduce or prevent storm water pollution.
Storm Water Inlet	A structure placed below grade to conduct water used to collect storm water runoff for conveyance purposes.

**Storm Water Pollution Prevention Plan (SWPPP)** Means a site-specific, written document that: (1) identifies potential sources of storm water pollution at the construction site; (2) describes practices to reduce or eliminate pollutants in storm water discharges from the construction site; and (3) identifies procedures the permittee will implement to comply with the terms and conditions of this general permit.

**Support Activities** For the purposes of this permit, means any concrete or asphalt batch plants, equipment staging yards, material storage areas, excavated material disposal areas, and borrow areas provided:

1. The support activity is directly related to the construction project that is covered under this general permit,
2. The support activity is not a commercial operation serving multiple unrelated construction projects by different permittees,
3. The support activity does not operate beyond the completion of the construction activity at the project it supports, and
4. Appropriate control measures are identified in the SWPPP covering the discharges from the support activity areas.

Material borrow areas that are developed specific for the projects and are non-contiguous to the project site (e.g. the material is barged in from another area not nearby the project area) are considered "support activities" however, they would not need to be routinely inspected as part of the project. These areas would need to comply with other conditions of the permit to control storm water discharge as described in the SWPPP. The permit provides an exception for concrete or asphalt plants used for highway paving projects that may also, incidental to the main project contract, pave residential driveways. This additional paving is allowed under this permit provided those activities are covered under the SWPPP.

For communities where equipment or materials are barged in, flown in, or shipped by Alaska Marine Highway, the support activities may serve more than one project if: (1) each project that qualifies for coverage under this permit files a project-specific NOI and includes an acknowledgement of the shared support activities; (2) identifies the operator responsible for maintaining those support activities in compliance with permit requirements; and (3) identifies the operator responsible for the support activities until an NOT is filed at the conclusion of use of the support activity.

**Tackifier and Soil Stabilizer (binder)** For the purposes of this permit, means hydraulically applied chemicals derived from natural and synthetic sources used for erosion control to promote adhesion among soil particles or mulch materials. In general soil stabilizers (also known as soil binders) are used to increase soil adhesion, which improves soil stabilization by reducing water and wind driven erosion. Tackifiers are used as "glue" to bind and immobilize straw, cellulose products, pine needles, or other mulch that has been applied to a seeded area. Common examples include polyacrylamide, guar, chloride compounds, psyllium, resins, enzymes, surfactants, and various polymers, starches, and other compounds.

Total Maximum Daily Load (TMDL)	The sum of the individual wasteload allocations (WLAs) for point sources and load allocations (LAs) for nonpoint sources and natural background. If receiving water has only one point source discharger, the TMDL is the sum of that point source WLA plus the LAs for any nonpoint sources of pollution and natural background sources, tributaries, or adjacent segments. TMDLs can be expressed in terms of either mass per time, toxicity, or other appropriate measure.
TMDL Waiver	Means a waiver, available only to small construction activities, based on an EPA established or approved TMDL.
Treatment Chemicals	For the purposes of this permit, means polymers, flocculants, or other chemicals used to reduce turbidity in storm water. Tackifiers and soil stabilizers (binders) are not considered treatment chemicals.
Turbidimeter	For the purposes of this permit, means an instrument that measures the amount of light scattered at right angles to an incident light beam by particles present in a storm water sample.
Turbidity	Means a condition of water quality characterized by the presence of suspended solids and/or organic material.
Upset	Defined in 40 CFR §122.41 and incorporated here by reference. Upset means an exceptional incident in which there is unintentional and temporary non-compliance with technology-based permit effluent limitations because of factors beyond the reasonable control of the permittee. An upset does not include noncompliance to the extent caused by operational error, improperly designed treatment facilities, inadequate treatment facilities, lack of preventive maintenance, or careless or improper operation. See Appendix A, Part 2.7.
Water Quality Impaired	See 'Impaired Water.'
Water Quality Standard (WQS)	For the purposes of this permit, means the Alaska Water Quality Standards (18 AAC 70) as approved by U.S. EPA. As defined in 40 CFR § 131.3 water quality standards are provisions of State or Federal law which consist of a designated use or uses for the waters of the U.S. and water quality criteria for such waters based upon such uses. Water quality standards are to protect the public health or welfare, enhance the quality of water and serve the purposes of the Clean Water Act.
waters of the U.S. (WOUS)	Defined in 40 CFR §122.2 and incorporated here by reference.
Wetland	Those areas that are inundated or saturated by surface or groundwater at a frequency and duration sufficient to support, and that under normal circumstances do support, a prevalence of vegetation typically adapted for life in saturated soil conditions. Wetlands generally include swamps, marshes, bogs, and similar areas.
Winter Construction	For the purposes of this permit, means the commencement of construction specifically during frozen conditions to aid in construction. Typically, this period is from December to March and is approximately from after fall freeze-up to before spring thaw.



Winter Shutdown

For the purposes of this permit, means the cessation of soil disturbing or soil stabilizing construction activity for the winter. Typically this period is from October/November to April/May and is approximately from fall freeze-up to spring thaw.

## Appendix D Small Construction Waivers and Instructions

These waivers are only available to storm water discharges associated with small construction activities (i.e., 1-5 acres). As the operator of a small construction activity, the operator may be able to qualify for a waiver in lieu of needing to obtain coverage under this general permit based on: (A) a low rainfall erosivity factor, (B) a TMDL analysis, or (C) an equivalent analysis that determines allocations for small construction sites are not needed. Each applicant, otherwise needing permit coverage, must notify DEC of its intention for a waiver. It is the responsibility of that person wishing to obtain a waiver from coverage under this general permit to submit a complete and accurate waiver certification as described below. Where the operator changes or another is added during the construction project, the new operator must also submit a waiver certification to be waived.

### D.1 Rainfall Erosivity Waiver

Under this scenario the small construction project's rainfall erosivity factor calculation ("R" in the Revised Universal Soil Loss Equation) is less than 5 during the period of construction activity. The operator must certify to the Department that construction activity will occur only when the rainfall erosivity factor is less than 5. The period of construction activity begins at initial earth disturbance and ends with final stabilization. Where vegetation will be used for final stabilization, the date of installation of a stabilization practice that will provide temporary non-vegetative stabilization can be used for the end of the construction period, provided the operator commits (as a condition of waiver eligibility) to periodically inspect and properly maintain the area until the criteria for final stabilization as defined in the construction general permit have been met. If use of this temporary stabilization eligibility condition was relied on to qualify for the waiver, signature on the waiver with its certification statement constitutes acceptance of and commitment to complete the final stabilization process. The applicant must submit a waiver certification to the Department prior to commencing construction activities.

Note: The basis of the rainfall erosivity factor "R" was determined in accordance with Chapter 2 of Agriculture Handbook Number 703, Predicting Soil Erosion by Water: A Guide to Conservation Planning With the Revised Universal Soil Loss Equation (RUSLE), pages 21–64, dated January 1997; United States Department of Agriculture (USDA), Agricultural Research Service. R factor information for Alaska can be found in the Fact Sheet and were obtained from RUSLE2 Version 1.26.6.4 [http://fargo.nserl.purdue.edu/rusle2\\_dataweb/RUSLE2\\_Index.htm](http://fargo.nserl.purdue.edu/rusle2_dataweb/RUSLE2_Index.htm). (Database last modified on Feb, 28, 2008).

If the operator is eligible for a waiver based on low erosivity potential, the operator may submit a rainfall erosivity waiver to the address listed in Appendix A, Part 1.1.1 and provide the following information on the waiver certification form in order to be waived from permitting requirements:

1. Name, address and telephone number of the operator;
2. Name (or other identifier), address, county or similar governmental subdivision, and latitude/longitude of the construction project or site;
3. Estimated construction start and completion (i.e., final stabilization) dates, and total acreage (to the nearest quarter acre) to be disturbed;
4. The rainfall erosivity factor calculation that applies to the active construction phase at your project site; and
5. A statement, signed and dated by an authorized representative as provided in Appendix A, Part 1.12, which certifies that the construction activity will take place during a period when the value of the rainfall erosivity factor is less than five.

An applicant can access the waiver certification form from ADEC's website at: (<http://dec.alaska.gov/water/wastewater/stormwater/>). The form must be sent to the address listed in Appendix A, Part 1.1.1, Permitting Program of this permit.

Note: If the R factor is five or greater, you cannot apply for the rainfall erosivity waiver, and must apply for permit coverage as per Part 2.2 of the construction general permit, unless you qualify for the Water Quality Waiver as described below.

If the small construction project continues beyond the projected completion date given on the waiver certification, the applicant must recalculate the rainfall erosivity factor for the new project duration. If the R factor is below five, the owner or operator must update all applicable information on the waiver certification and retain a copy of the revised waiver as part of the site SWPPP. The new waiver certification must be submitted prior to the projected completion date listed on the original waiver form to assure exemption from permitting requirements is uninterrupted. If the new R factor is five or above, the applicant must submit an NOI, in accordance with Part 2.0 of the permit.

## **D.2 TMDL Waiver**

This waiver is available if DEC or EPA has established or approved a TMDL that addresses the pollutant(s) of concern and has determined that controls on storm water discharges from small construction activity are not needed to protect water quality. The pollutant(s) of concern include sediment (such as total suspended solids, turbidity, or siltation) and any other pollutant that has been identified as a cause of impairment of any water body that will receive a discharge from the construction activity. Information on TMDLs that have been established or approved by EPA is available from EPA online at <https://www.epa.gov/tmdl/impaired-waters-and-tmdls-region-10> and from DEC online at <http://dec.alaska.gov/water/water-quality/impaired-waters>.

If an applicant of the construction activity is eligible for a waiver based on compliance with a DEC or EPA established or approved TMDL, the operator must provide the following information on the Waiver Certification form in order to be waived from permitting requirements:

1. Name, address and telephone number of the operator;
2. Name (or other identifier), address, county or similar governmental subdivision, and latitude/longitude of the construction project or site;
3. Estimated construction start and completion (i.e., final stabilization) dates, and total acreage (to the nearest quarter acre) to be disturbed;
4. The name of the water body(s) that would be receiving storm water discharges from your construction project;
5. The name and approval date of the TMDL;
6. A statement, signed and dated by an authorized representative as provided in Appendix A, Part 1.12 that certifies that the construction activity will take place and that the storm water discharges will occur, within the drainage area addressed by the TMDL.

## **D.3 Equivalent Analysis Waiver**

This waiver is available for non-impaired waters only (see 2018 *Approved Integrated Report*, or most current EPA-approved version: <http://dec.alaska.gov/water/water-quality/integrated-report/> and <http://dec.alaska.gov/water/water-quality/impaired-waters/> for list of impaired waters). The operator can develop an equivalent analysis that determines allocations for the small construction site for the pollutant(s) of concern or determines that such allocations are not needed to protect water quality. This waiver requires a small construction site to develop an equivalent analysis based on existing in-stream concentrations, expected growth in pollutant concentrations from all sources, and a margin of safety.

If an operator wants to use this waiver, the operator must develop an equivalent analysis and provide the following information to be waived from permitting requirements:

1. Name, address and telephone number of the operator;
2. Name (or other identifier), address, county or similar governmental subdivision, and latitude/longitude of the construction project or site;
3. Estimated construction start and completion (i.e., final stabilization) dates, and total acreage (to the nearest quarter acre) to be disturbed;
4. The name of the water bodies that would be receiving storm water discharges from your construction project;
5. The equivalent analysis;
6. A statement, signed and dated by an authorized representative as provided in Appendix A, Part 1.12, that certifies that the construction activity will take place and that the storm water discharges will occur, within the drainage area addressed by the equivalent analysis.

#### **D.4 Waiver Deadlines and Submissions**

1. Waiver certifications must be submitted prior to commencement of construction activities.
2. If an operator submits a TMDL or equivalent analysis waiver request, the operators request is not waived until the Department approves the request. As such, the operator may not commence construction activities until receipt of approval from the Department.
3. Late Notifications: operators are not prohibited from submitting waiver certifications after initiating clearing, grading, excavation activities, or other construction activities. The Department reserves the right to take enforcement for any unpermitted discharges that occur between the time construction commenced and waiver authorization is granted.

Submittal of a waiver certification is an optional alternative to obtaining permit coverage for discharges of storm water associated with small construction activity, provided the operator qualifies for the waiver. Any discharge of storm water associated with small construction activity not covered by either a permit or a waiver may be considered an unpermitted discharge under the CWA. As mentioned above, the Department reserves the right to take enforcement for any unpermitted discharges that occur between the time construction commenced and either discharge authorization is granted or a complete and accurate waiver certification is submitted. The Department may notify any operator covered by a waiver that they must apply for a permit. The Department may notify any construction project that has been in non-compliance with a waiver that they may no longer use the waiver for future projects. Any member of the public may petition the Department to take action under this provision by submitting written notice along with supporting justification.

**Appendix E Forms**

- Notice of Intent (NOI)
- Notice of Termination (NOT)
- Notice of Intent Modification
- Low Erosivity Waiver
- Annual Report



## Notice of Intent (NOI) for Storm Water Discharges Associated with Construction Activity under an APDES Construction General Permit

Submission of this Notice of Intent (NOI) constitutes notice that the party identified in Section II of this form requests authorization to discharge pursuant to the APDES Construction General Permit (CGP, AKR100000). Submission of this NOI also constitutes notice that the party identified in Section II of this form meets the eligibility requirements of the CGP for the project identified in Section III of this form. Permit authorization is required prior to commencement of construction activity until you are eligible to terminate coverage as detailed in the CGP. To obtain authorization, you must submit a complete and accurate NOI form. Refer to the instructions at the end of this form.

<b>I. Single/Multiple NOI Project</b>			
Is this NOI for a project with a single NOI?			<input type="checkbox"/> Yes <input type="checkbox"/> No
If "No," then your project has multiple NOIs, will the fee be paid with this NOI?			<input type="checkbox"/> Yes <input type="checkbox"/> No
If "No," then enter the name of the operator paying the fee:			
<b>II. Operator Information</b>			
Type of Operator/Responsibility per Permit Part 1.2.1:			
<input type="checkbox"/> Day-to-day operational control of on-site activities		<input type="checkbox"/> Construction Plans and Specifications	
Organization:	Name:	Title:	
Phone:	Fax (optional):	Email:	
Mailing Address: Street or PO Box:	City:	State:	Zip:
Primary SIC or NAICS Code:	SIC:	NAICS:	
<b>III. Project / Site Information</b>			
Project Name:		Estimated Start Date:	Estimated End Date:
Brief Description of Project:		Estimated Area to be Disturbed (nearest tenth acre):	
<b>Location Address:</b>		Borough or similar government subdivision:	
Street:	City:	State:	Zip:
Alaska			
Latitude <small>(decimal degree, 5 places):</small>	Longitude <small>(decimal degree, 5 places):</small>	Determined By: <input type="checkbox"/> GPS <input type="checkbox"/> Web, Source: <input type="checkbox"/> USGS Topographic Map, scale: <input type="checkbox"/> Other:	
<b>IV. SWPPP (Storm Water Pollution Prevention Plan)</b>			
Location of SWPPP for Viewing: <input type="checkbox"/> Address in Section II, <input type="checkbox"/> Address in Section III, <input type="checkbox"/> Other			
If other:	Street:	City:	State:    Zip:
Additional Info:			
<b>SWPPP Contact Information (if different than that in Section II):</b>			
Organization:	Name:	Title:	
Phone:	Fax (optional):	Email:	
Mailing Address:	Street (PO Box):	City:	State:    Zip:
<input type="checkbox"/> Check if same as Operator Information			

Has the SWPPP been prepared in advance of filing this NOI?  Yes  No

For projects with 5 or more acres of disturbance, has a SWPPP been submitted to DEC?  Yes  No, ≤ 5 acres

Is your project / site less than one-acre, but part of a common plan of development?  Yes  No

If "Yes", provide the Permit Authorization Number and \_\_\_\_\_ Number:  
name of the common plan of development: \_\_\_\_\_ Name: \_\_\_\_\_

Have storm water discharges from your project / site been authorized previously by a DEC permit?  Yes  No

If "Yes," provide the Permit Authorization Number for the previous DEC permit? \_\_\_\_\_

If "Yes," have you updated your SWPPP according to the most recently issued CGP?  Yes  No

#### V. Permanent Storm Water Controls

Will you construct a permanent storm water management control measure at the project site (Part 4.11)?  Yes  No

If "Yes", indicate the type of measure to be installed:

- Pond  Oil/Water/Grit Separator  Proprietary Storm Water Sedimentation Device  
 Other: \_\_\_\_\_

#### VI. Discharge Information

Does your project discharge into a Municipal Separate Storm Sewer System (MS4)?  Yes  No

If yes, name of the MS4 Operator: \_\_\_\_\_

**Receiving Water and Wetlands Information:** (if additional space is needed for this question, attach separate sheet or annotate in Section XI.)

a. Identify the name(s) of waterbodies or wetlands to which you discharge.	Impaired waters/303d Listed waters: (see <a href="http://dec.alaska.gov/water/water-quality/impaired-waters">http://dec.alaska.gov/water/water-quality/impaired-waters</a> or <a href="#">GIS map of Impaired Waters</a> , and <a href="#">Integrated Water Quality and Monitoring and Assessment Reports Webpage</a> .)		c. If you answered YES to question b, then answer the following three questions:				
	b. Are any of your discharges directly into any segment of a 303d Listed Water, i.e. "Impaired" Water?		i. What pollutant(s) are causing the impairment?		ii. Are the pollutant(s) causing the impairment present in your discharge?		iii. Is the discharge consistent with the assumptions and requirements of applicable EPA approved or established Total Maximum Daily Load (TMDL(s))?
	Yes	No		Yes	No	Yes	No
	<input type="checkbox"/>	<input type="checkbox"/>		<input type="checkbox"/>	<input type="checkbox"/>	<input type="checkbox"/>	<input type="checkbox"/>
	<input type="checkbox"/>	<input type="checkbox"/>		<input type="checkbox"/>	<input type="checkbox"/>	<input type="checkbox"/>	<input type="checkbox"/>
	<input type="checkbox"/>	<input type="checkbox"/>		<input type="checkbox"/>	<input type="checkbox"/>	<input type="checkbox"/>	<input type="checkbox"/>

#### VII. Billing Contact Information

Organization: \_\_\_\_\_ Name: \_\_\_\_\_ Title: \_\_\_\_\_

Phone: \_\_\_\_\_ Fax (optional): \_\_\_\_\_ Email: \_\_\_\_\_

Mailing Address: \_\_\_\_\_ Street (PO Box): \_\_\_\_\_

Check if same as

Operator Information City: \_\_\_\_\_ State: \_\_\_\_\_ Zip: \_\_\_\_\_

#### VIII. NOI Preparer (Complete if NOI was prepared by someone other than the certifier.)

Organization: \_\_\_\_\_ Name: \_\_\_\_\_ Title: \_\_\_\_\_

Phone: \_\_\_\_\_ Fax (optional): \_\_\_\_\_ Email: \_\_\_\_\_

Mailing Address: \_\_\_\_\_ Street (PO Box): \_\_\_\_\_

Check if same as

Operator Information City: \_\_\_\_\_ State: \_\_\_\_\_ Zip: \_\_\_\_\_

**IX. Certification Information**

An Alaska Pollutant Discharge Elimination System (APDES) permit application or report must be signed by an individual with the appropriate authority per 18 AAC 83.385. For additional information, please refer to 18 AAC 83.385 at the following link: <http://www.legis.state.ak.us/basis/aac.asp#18.83.385>.

Corporate Executive Officer 18 AAC 83.385 (a)(1)(A)	For a corporation, a president, secretary, treasurer, or vice-president of the corporation in charge of a principal business function, or any other person who performs similar policy- or decision-making functions for the corporation.
Corporate Operations Manager 18 AAC 83.385 (a)(1)(B)	For a corporation, the manager of one or more manufacturing, production, or operating facilities, if (i) the manager is authorized to make management decisions that govern the operation of the regulated facility, including having the explicit or implicit duty of making major capital investment recommendations, and initiating and directing other comprehensive measures to assure long term environmental compliance with environmental statutes and regulations; (ii) the manager can ensure that the necessary systems are established or actions taken to gather complete and accurate information for permit application requirements; and (iii) authority to sign documents has been assigned or delegated to the manager in accordance with corporate procedures.
Sole Proprietor or General Partner 18 AAC 83.385 (a)(2)	For a partnership or sole proprietorship, the general partner or the proprietor respectively.
Public Agency, Chief Executive Officer 18 AAC 83.385 (a)(3)(A)	For a municipality, state, or other public agency, the chief executive officer of the agency.
Public Agency, Senior Executive Officer 18 AAC 83.385 (a)(3)(B)	For a municipality, state, or other public agency, a senior executive officer having responsibility for the overall operations of a principal geographic unit or division of the agency.
<i>*For Delegated Authority: the delegation must be made in writing and submitted to the DEC. An Example of written authorization delegating authority can be found at <a href="http://dec.alaska.gov/media/13316/delegation-of-signatory-authority.pdf">http://dec.alaska.gov/media/13316/delegation-of-signatory-authority.pdf</a></i>	
Operations Manager (Delegated Authority)* 18 AAC 83.385 (b)(2)(A)	For a duly authorized representative, an individual or a position having responsibility for the overall operation of the regulated facility or activity, including the position of plant manager, operator of a well or a well field, superintendent or position of equivalent responsibility.
Environmental Manager (Delegated Authority)* 18 AAC 83.385 (b)(2)(B)	For a duly authorized representative, an individual or position having overall responsibility for environmental matters for the company.

I certify under penalty of law that this document and all attachments were prepared under my direction or supervision in accordance with a system designed to assure that qualified personnel properly gather and evaluate the information submitted. Based on my inquiry of the person or persons who manage the system, or those persons directly responsible for gathering the information, the information submitted is, to the best of my knowledge and belief, true, accurate, and complete. I am aware that there are significant penalties for submitting false information, including the possibility of fine and imprisonment for knowing violations.

Organization:	Name:	Title:
Phone:	Fax (optional):	Email:
Mailing Address:	Street (PO Box):	
<input type="checkbox"/> Check if same as Operator Information	City:	State:
		Zip:
Signature	Date	

**X. Document Attachments and Supplemental Information**

Documents attached with this application:

- Copy of SWPPP if  $\geq 5$  acres of disturbance.
- Delegation of Signatory Authority.
- Other:



## Instructions for Completing a Notice of Intent (NOI) Form for Storm Water Discharges Associated with Construction Activity under an APDES Construction General Permit

### Who Must File an NOI Form:

Operators of construction sites where one or more acres are disturbed, smaller sites that are part of a larger common plan of development or sale where there is a cumulative disturbance of at least one acre, or any other site specifically designated by the Director, must submit an NOI to obtain coverage under an APDES construction general permit. Each person, firm, public organization, or any other entity that meets either of the following criteria must file this form: (1) they have operational control over construction plans and specifications, including the ability to make modifications to those plans and specifications; or (2) they have day-to-day operational control of those activities at the project necessary to ensure compliance with SWPPP requirements or other permit conditions.

### Completing the Form:

Obtain and read a copy of the APDES Construction General Permit. Type or print, in the appropriate areas only. "NA" can be entered in areas that are not applicable. If you have any questions about how or when to use this form, contact the DEC Storm Water Program at (907) 269-6285 or online at <http://dec.alaska.gov/water/wastewater/stormwater/>.

### Section I. Single/Multiple NOI Project:

Indicate whether or not this is a single NOI project. If not, indicate if the fee will be paid with this NOI or another associated with this project. Provide the name of the operator that will be paying the fee.

### Section II. Operator Information:

Provide the name of the contact person, title, and the legal name of the firm, public organization, or any other entity that operates the project described in this application. (An operator of a project is a legal entity that controls at least a portion of site operations and is not necessarily the site manager.) Also provide the operator's mailing address, telephone number, fax number (optional) and e-mail address (to be notified via e-mail of NOI approval when available). Correspondence for the NOI will be sent to this address.

### Section III. Project/Site Information:

Enter the official or legal name, a brief description of the project or site, and complete street address, including city, state, zip code, and county or similar government subdivision of the project or site. If the project or site lacks a street address, indicate the general location of the site (e.g., Intersection of State Highways 61 and 34). Complete site information must be provided for permit authorization to be granted.

Provide the latitude and longitude of the facility in decimal degrees format with up to 5 digit accuracy. The latitude and longitude of your facility can be determined in several different ways, including through the use of global positioning system (GPS) receivers, U.S. Geological Survey (U.S.G.S.) topographic quadrangle maps, Google Earth, Bing Maps, and EPA's web-

based siting tools, among others. For consistency, DEC requests that measurements be taken from the approximate center of the construction site. Applicants must specify which method they used to determine latitude and longitude. If a U.S.G.S. topographic map is used, applicants are required to specify the scale of the map used. Enter the estimated construction start and completion dates using four digits for the year (i.e., 05/27/2021).

Enter the estimated area (acres) to be disturbed including but not limited to grubbing, excavation, grading, and utilities and infrastructure installation. Indicate to the nearest tenth of an acre. Note: 1 acre = 43,560 sq. ft.

Indicate whether or not the project/site has been previously covered by an EPA or DEC permit. If "Yes" provide the permit authorization number that the project/site was covered under. If this is a project that was covered under a previous DEC construction general permit indicate whether or not the SWPPP has been updated in accordance with the most recently issued Alaska Construction General Permit.

If the project or site is less than one-acre, but part of a common plan of development, provide the permit authorization number and name of the common plan of development.

### Section IV. SWPPP (Storm Water Pollution Prevention Plan) Information:

Note the SWPPP should be prepared in advance of filing the NOI form. For projects with 5 acres or more of disturbance, the initial SWPPP will need to be submitted to DEC with the NOI. Check the appropriate box for the location where the SWPPP may be viewed. Provide the name, fax number (optional), and e-mail address of the contact person if different than that listed in Section II of the NOI form.

### Section V. Permanent Storm Water Controls

A permittee must comply with applicable APDES MS4 permit requirements, local requirements, and the applicable requirements under 18 AAC 72.600 (i.e., Nondomestic Wastewater System Plan Review) regarding the design and installation of permanent storm water management controls. Annotate the type of measure to be installed and see Permit Part 4.11 for additional requirements regarding plan submittal deadlines.

### Section VI. Discharge Information:

Identify the receiving water bodies or wetlands to which the project's storm water will discharge. These should be the first bodies of water that the discharge will reach. (Note: If you discharge to more than one water body, please indicate all such waters in the space provided and attach a separate sheet if necessary.) For example, if the discharge leaves your site and travels through a roadside swale or a storm sewer and then enters a stream that flows to a river, the stream would be the receiving water body. Waters of the U.S. include lakes, streams, creeks, rivers, wetlands, impoundments, estuaries, bays, oceans, and other surface bodies of water within the confines of the U.S. and U.S. coastal waters. (Waters of the U.S. do not

include man-made structures created solely for the purpose of wastewater treatment.) U.S.G.S. topographical maps may be used to make this determination. If the map does not provide a name, use a format such as “unnamed tributary to Cross Creek”. If you discharge into a municipal separate storm sewer system (MS4), you must identify the water body into which that portion of the storm sewer discharges. That information should be readily available from the operator of the MS4. Indicate if any of your storm water discharges from construction activities will be reach a 303d listed water (i.e., impaired water body)?

For a listing of impaired waters and an interactive map, see <http://dec.alaska.gov/water/water-quality/impaired-waters>. Indicate whether your storm water discharges from construction activities will be consistent with the assumptions and requirements of applicable EPA approved or established total maximum daily load(s)(TMDL(s)). To answer this question, refer to <http://dec.alaska.gov/water/water-quality/impaired-waters/>. You may also have to contact DEC. If there are no applicable TMDLs or no related requirements, please check the “yes” box in the NOI form.

#### Section VII. Billing Contact Information

Provide the name of the contact person, title, and the legal name of the firm, public organization, or any other entity that is responsible for accounts payable for this project. Also provide the billing contact’s mailing address, telephone number, fax number (optional), and email address. Correspondence for billing purposes will be sent to this address. If the billing contact is that same as the operator, check the box.

#### Section VIII. NOI Preparer Information.

If the NOI was prepared by someone other than the certifier (for example, if the NOI was prepared by the project SWPPP contact or a consultant for the certifier’s signature), include the name, title, organization, address, telephone number, and email address of the NOI preparer.

#### Section IX. Certification Information:

The NOI must be signed as follows:

- (1) For a corporation, a responsible corporate officer shall sign the NOI, a responsible corporate officer means:
  - (A) a president, secretary, treasurer, or vice-president of the corporation in charge of a principal business function, or any other person who performs similar policy - or decision-making functions for the corporation; or
  - (B) the manager of one or more manufacturing, production, or operating facilities, if
    - (i) the manager is authorized to make management decisions that govern the operation of the regulated facility, including having the explicit or implicit duty of making major capital investment recommendations, and initiating and directing other comprehensive measures to assure long term environmental compliance with environmental statutes and regulations;

- (ii) the manager can ensure that the necessary systems are established or actions taken to gather complete and accurate information for permit application requirements; and
- (iii) authority to sign documents has been assigned or delegated to the manager in accordance with corporate procedures.

- (2) For a partnership or sole proprietorship, the general partner or the proprietor, respectively; or
- (3) for a municipality, state, or other public agency, either a principal executive officer or ranking elected official shall sign the application; in this subsection, a principal executive officer of an agency means
  - (A) the chief executive officer of the agency; or
  - (B) a senior executive officer having responsibility for the overall operations of a principal geographic unit or division of the agency.
- (4) Include the name, title, organization, address, telephone number, and email address of the person signing the form and the date of signing. An unsigned or undated NOI form will not be considered valid application for permit coverage.

#### Section X. Document Attachments and Supplemental Information

Include a copy of the SWPPP if  $\geq 5$  acres of disturbance. Indicate documents attached and supplemental information.

#### Where to File NOI form

Select one of three options:

- 1) **Preferred Option:** DEC encourages you to complete the NOI form electronically via DEC’s Online Application System (OASys): <https://myalaska.state.ak.us/dec/water/OASys/Login.aspx>. Filing electronically is the fastest way to obtain permit coverage and help ensure that your NOI is complete.
- 2) If you file by mail please submit the original form with a signature in ink. Remember to retain a copy for your records.

NOIs sent by mail:

Alaska Dept. of Environmental Conservation  
Division of Water  
Wastewater Discharge Authorization Program  
555 Cordova Street  
Anchorage, AK 99501  
Phone: (907) 269-6285

- 3) Submit all pages of scanned original form via Email: [DEC.Water.WQPermit@alaska.gov](mailto:DEC.Water.WQPermit@alaska.gov). (Note, 20MB limit).



## Notice of Termination (NOT) for Storm Water Discharges Associated with Construction Activity filed under an APDES General Permit

Submission of this Notice of Termination (NOT) constitutes notice that the operator identified in Section II of this form is no longer authorized discharge pursuant to the APDES Construction General Permit (CGP) from the site identified in Section III of this form. All necessary information must be included on this form.

Coverage under the APDES CGP is terminated at midnight of the day the NOT is signed. The NOT must be submitted within 30 calendar days of one of the conditions in Section 10.2 of the CGP being met. Refer to the instructions at the end of this form for information on submitting a NOT.

Note: As per 18 AAC 83.130(k), a permittee subject to pending state or federal enforcement actions, including citizen suits brought under state or federal law, may not submit a NOT.

### I. Permit Information

Permit Tracking Number: \_\_\_\_\_

#### Reason for Termination (Check only one):

- Final stabilization has been achieved on all portions of the site for which you are responsible, all ground disturbing construction activity or use of support activities has been completed and all temporary BMP's have been removed.
- Another operator has assumed control, according to Appendix A, Part 2.3, over all areas of the site that have not been finally stabilized. Provide the other operator's permit authorization number: \_\_\_\_\_
- Coverage under an individual permit or alternative APDES general permit has been obtained.
- For residential construction only, temporary stabilization has been completed and the residence has been transferred to the homeowner.
- The planned construction activity identified on the original NOI was never initiated (e.g., no grading or earthwork was ever started) and plans for the construction have been permanently abandoned or indefinitely postponed.

### II. Operator Information (as it appears on your NOI):

Organization:	Name:	Title:
Phone:	Fax (optional):	Email:
Mailing Address: Street or PO Box:	City:	State: Zip:

### III. Project / Site Information (as it appears on your NOI):

Project / Site Name:			
Street:			
Location			
Address:	City:	State:	Zip: Borough or similar government subdivision:
Alaska			

### IV. Certification Information

I certify under penalty of law that this document and all attachments were prepared under my direction or supervision in accordance with a system designed to assure that qualified personnel properly gather and evaluate the information submitted. Based on my inquiry of the person or persons who manage the system, or those persons directly responsible for gathering the information, the information submitted is, to the best of my knowledge and belief, true, accurate, and complete. I am aware that there are significant penalties for submitting false information, including the possibility of fine and imprisonment for federal violations.

I certify that I am not subject to any pending state or federal enforcement actions, including citizen suits brought under state or federal law.

Organization	Name	Title
Phone	Fax (Optional)	Email
Mailing Address:	Street (PO Box)	City State Zip
<input type="checkbox"/> check if same as Operator Information		

\_\_\_\_\_  
Signature

\_\_\_\_\_  
Date

## Instructions for Completing a Notice of Termination (NOT) Form for APDES Construction General Permit

### Who May File an NOT Form

Permittees presently covered under the Alaska Pollutant Discharge Elimination System (APDES) General Permit for Storm Water Discharges Associated with Construction Activity may submit an NOT form when:

- *final stabilization has been achieved on all portions of the site for which you are responsible;*
- *another operator has assumed control, in accordance with Appendix A, Part 2.3 of the General Permit, over all areas of the site that have not been finally stabilized;*
- *coverage under individual permit or an alternative APDES permit has been obtained;*
- *for residential construction only, temporary stabilization has been completed and the residence has been transferred to the homeowner; or*
- *the planned construction activity identified on the original NOI was never initiated (e.g., no grading or earthwork was ever started) and plans for the construction have been permanently abandoned or indefinitely postponed.*

"Final stabilization" means that all soil disturbing activities at the site have been completed and that a uniform perennial vegetative cover with a density of at least 70% of the native background vegetative cover for the area has been established on all unpaved areas and areas not covered by permanent structures, or equivalent permanent stabilization measures (such as the use of riprap, gabions, or geotextiles) have been employed. See "final stabilization" definition in Appendix A of the Construction General Permit for further guidance where background native vegetation covers less than 100 percent of the ground, in arid or semi-arid areas, for individual lots in residential construction, and for construction projects on land used for agricultural purposes.

### Completing the Form:

Type or print, in the appropriate areas only. "NA" can be entered in areas that are not applicable. If you have any questions about how or when to use this form, contact the DEC Storm Water Program at (907) 269-6285 or online at <http://dec.alaska.gov/water/wastewater/stormwater/>.

### Section I. Permit Number:

Enter the existing APDES Construction General Permit authorization number assigned to the project by ADEC's Storm Water Program. If you do not know the tracking number, you can find the tracking number assigned to your project/facility on DEC's Water Permit Search: <http://dec.alaska.gov/Applications/Water/WaterPermitSearch/Search.aspx?number=akr10>.

Indicate your reason for submitting this Notice of Termination by checking the appropriate box. Check only one.

### Section II. Operator Information:

Provide the name of the contact person, and the legal name of the firm, public organization, or any other entity that operates the project described in this application. (An operator of a project is a legal entity that controls at least a portion of site operations and is not necessarily the site manager.)

Also provide the operator's mailing address, telephone number, fax number (optional) and e-mail address.

### Section III. Project/Site Information:

Enter the official or legal name, and complete street address, including city, state, zip code, and county or similar government subdivision of the project or site. If the project or site lacks a street address, indicate the general location of the site (e.g., Intersection of State Highways 61 and 34). Complete site information must be provided for termination of permit authorization to be valid.

### Section IV. Certification Information:

The NOT must be signed as follows:

- (1) For a corporation, a responsible corporate officer shall sign the NOT, a responsible corporate officer means:
  - (A) a president, secretary, treasurer, or vice-president of the corporation in charge of a principal business function, or any other person who performs similar policy - or decision-making functions for the corporation; or
  - (B) the manager of one or more manufacturing, production, or operating facilities, if
    - (i) the manager is authorized to make management decisions that govern the operation of the regulated facility, including having the explicit or implicit duty of making major capital investment recommendations, and initiating and directing other comprehensive measures to assure long term environmental compliance with environmental statutes and regulations;
    - (ii) the manager can ensure that the necessary systems are established or actions taken to gather complete and accurate information for permit application requirements; and
    - (iii) authority to sign documents has been assigned or delegated to the manager in accordance with corporate procedures.
- (2) For a partnership or sole proprietorship, the general partner or the proprietor, respectively; or
- (3) For a municipality, state, or other public agency, either a principal executive officer or ranking elected official shall sign the application; in this subsection, a principal executive officer of an agency means
  - (A) the chief executive officer of the agency; or
  - (B) a senior executive officer having responsibility for the overall operations of a principal geographic unit or division of the agency.
- (4) Include the name, title, and email address of the person signing the form and the date of signing. An unsigned or undated NOT form will not be considered valid termination for permit coverage.

As per 18 AAC 83.130(k) A permittee subject to pending state or federal enforcement actions, including citizen suits brought under state or federal law, may not proceed under expedited termination procedures. A permittee requesting expedited permit termination procedures must certify that it is not subject to any pending state or federal enforcement actions, including citizen suits brought under state or federal law.

### Where to File NOT form

DEC encourages you to complete the NOT form electronically via DEC's Online Application System (OASys) can be found at <https://myalaska.state.ak.us/dec/water/OASys/Login.aspx>. Filing electronically is the fastest way to terminate permit coverage and help ensure that your NOT is complete. If you choose not to file electronically, you must send the NOT to the address listed below.

If you file by mail, please submit the original form with a signature in ink. Remember to retain a copy for your records.

NOTs sent by mail:

Alaska Dept. of Environmental Conservation  
Division of Water, Wastewater Discharge Authorization Program  
555 Cordova Street  
Anchorage, AK 99501  
Phone: (907) 269-6285  
Email: [DEC.Water.WQPermit@alaska.gov](mailto:DEC.Water.WQPermit@alaska.gov)



**Notice of Intent (NOI) Modification  
for Storm Water Discharges Associated with  
Construction Activity filed under an APDES General Permit**

*(Please copy content exactly from your NOI. Indicate changes on the next page.)*

**I. Current NOI Information**

I. Permit Authorization Number:

**II. Operator Information** *(as it appears on your NOI)*

Organization: \_\_\_\_\_ Name: \_\_\_\_\_ Title: \_\_\_\_\_

Phone: \_\_\_\_\_ Fax (optional): \_\_\_\_\_ Email: \_\_\_\_\_

Mailing Address: Street or PO Box: \_\_\_\_\_ City: \_\_\_\_\_ State: \_\_\_\_\_ Zip: \_\_\_\_\_

**III. Project / Site Information**

Project Name:

Brief Description of Project:

**Location Address:**

Street: \_\_\_\_\_ City: \_\_\_\_\_

Borough or similar government subdivision:

State: \_\_\_\_\_ Zip: \_\_\_\_\_

Alaska

**Instructions for Completing a Modification to an APDES Notice of Intent (NOI)**

Use the form on the subsequent pages to indicate the items for which you are submitting this modification. Only enter the information you wish to change. You may use this form to modify an NOI that you submitted to ADEC for coverage under the Construction General Permit (CGP). If you have any questions about modifying your NOI, call the DEC Storm Water Program at (907) 269-6285.

**When Should You Modify Your Notice of Intent (NOI)?**

- You can use this form to update or correct information on your NOI, including:
- Owner/Operator address and contact information
- Site Information
- Start or End dates *(if estimated start or end dates differ greater than 30 days)*
- Number of acres to be disturbed

*(Note, if the original project disturbance was between 1 and < 5 acres, and now will disturb five acres or more, a SWPPP must also be submitted with the NOI modification. Please note the CGP has different provisions for small and large construction projects.)*

- Storm Water Pollution Prevention Plan (SWPPP) location and contact information
- Continuation of expired permit in accordance with Part 2.6.

**When must you Submit a Notice of Termination (NOT) Instead of a Modification Form?**

- The owner/operator has changed: You must submit a NOT when you transfer control of a site to a new owner/operator. The new owner/operator must then file a new NOI to obtain coverage under DEC's CGP. Coverage is not transferable.



## Notice of Intent (NOI) for Storm Water Discharges Associated with Construction Activity under an APDES Construction General Permit

Submission of this Notice of Intent (NOI) constitutes notice that the party identified in Section II of this form requests authorization to discharge pursuant to the APDES Construction General Permit (CGP, AKR100000). Submission of this NOI also constitutes notice that the party identified in Section II of this form meets the eligibility requirements of the CGP for the project identified in Section III of this form. Permit authorization is required prior to commencement of construction activity until you are eligible to terminate coverage as detailed in the CGP. To obtain authorization, you must submit a complete and accurate NOI form. Refer to the instructions at the end of this form.

<b>I. Single/Multiple NOI Project</b>			
Is this NOI for a project with a single NOI?			<input type="checkbox"/> Yes <input type="checkbox"/> No
If "No," then your project has multiple NOIs, will the fee be paid with this NOI?			<input type="checkbox"/> Yes <input type="checkbox"/> No
If "No," then enter the name of the operator paying the fee:			
<b>II. Operator Information</b>			
Type of Operator/Responsibility per Permit Part 1.2.1:			
<input type="checkbox"/> Day-to-day operational control of on-site activities		<input type="checkbox"/> Construction Plans and Specifications	
Organization:	Name:	Title:	
Phone:	Fax (optional):	Email:	
Mailing Address: Street or PO Box:	City:	State:	Zip:
Primary SIC or NAICS Code:	SIC:	NAICS:	
<b>III. Project / Site Information</b>			
Project Name:		Estimated Start Date:	Estimated End Date:
Brief Description of Project:		Estimated Area to be Disturbed (nearest tenth acre):	
<b>Location Address:</b>		Borough or similar government subdivision:	
Street:	City:	State:	Zip:
Alaska			
Latitude <small>(decimal degree, 5 places):</small>	Longitude <small>(decimal degree, 5 places):</small>	Determined By: <input type="checkbox"/> GPS <input type="checkbox"/> Web, Source:	
		<input type="checkbox"/> USGS Topographic Map, scale:	
		<input type="checkbox"/> Other:	
<b>IV. SWPPP (Storm Water Pollution Prevention Plan)</b>			
Location of SWPPP for Viewing: <input type="checkbox"/> Address in Section II, <input type="checkbox"/> Address in Section III, <input type="checkbox"/> Other			
If other:	Street:	City:	State:    Zip:
Additional Info:			
<b>SWPPP Contact Information (if different than that in Section II):</b>			
Organization:	Name:	Title:	
Phone:	Fax (optional):	Email:	
Mailing Address:	Street (PO Box):		
<input type="checkbox"/> Check if same as Operator Information			
City:	State:	Zip:	

Has the SWPPP been prepared in advance of filing this NOI?	<input type="checkbox"/> Yes	<input type="checkbox"/> No
For projects with 5 or more acres of disturbance, has a SWPPP been submitted to DEC?	<input type="checkbox"/> Yes	<input type="checkbox"/> No, ≤ 5 acres
Is your project / site less than one-acre, but part of a common plan of development?	<input type="checkbox"/> Yes	<input type="checkbox"/> No
If "Yes", provide the Permit Authorization Number and _____ Number: name of the common plan of development: _____ Name: _____		
Have storm water discharges from your project / site been authorized previously by a DEC permit?	<input type="checkbox"/> Yes	<input type="checkbox"/> No
If "Yes," provide the Permit Authorization Number for the previous DEC permit? _____		
If "Yes," have you updated your SWPPP according to the most recently issued CGP?	<input type="checkbox"/> Yes	<input type="checkbox"/> No

**V. Permanent Storm Water Controls**

Will you construct a permanent storm water management control measure at the project site (Part 4.11)?  Yes  No

If "Yes", indicate the type of measure to be installed:

Pond  Oil/Water/Grit Separator  Proprietary Storm Water Sedimentation Device

Other: \_\_\_\_\_

**VI. Discharge Information**

Does your project discharge into a Municipal Separate Storm Sewer System (MS4)?  Yes  No

If yes, name of the MS4 Operator: \_\_\_\_\_

**Receiving Water and Wetlands Information:** (if additional space is needed for this question, attach separate sheet or annotate in Section XI.)

a. Identify the name(s) of waterbodies or wetlands to which you discharge.	<b>Impaired waters/303d Listed waters:</b> (see <a href="http://dec.alaska.gov/water/water-quality/impaired-waters">http://dec.alaska.gov/water/water-quality/impaired-waters</a> or <a href="#">GIS map of Impaired Waters</a> , and <a href="#">Integrated Water Quality and Monitoring and Assessment Reports Webpage</a> .)						
	b. Are any of your discharges directly into any segment of a 303d Listed Water, i.e. "Impaired" Water?		c. If you answered YES to question b, then answer the following three questions:				
	i. What pollutant(s) are causing the impairment?		ii. Are the pollutant(s) causing the impairment present in your discharge?	iii. Is the discharge consistent with the assumptions and requirements of applicable EPA approved or established Total Maximum Daily Load (TMDL(s))?			
	Yes	No	Yes	No	Yes	No	
	<input type="checkbox"/>	<input type="checkbox"/>	<input type="checkbox"/>	<input type="checkbox"/>	<input type="checkbox"/>	<input type="checkbox"/>	<input type="checkbox"/>
	<input type="checkbox"/>	<input type="checkbox"/>	<input type="checkbox"/>	<input type="checkbox"/>	<input type="checkbox"/>	<input type="checkbox"/>	<input type="checkbox"/>
	<input type="checkbox"/>	<input type="checkbox"/>	<input type="checkbox"/>	<input type="checkbox"/>	<input type="checkbox"/>	<input type="checkbox"/>	<input type="checkbox"/>

**VII. Billing Contact Information**

Organization: \_\_\_\_\_ Name: \_\_\_\_\_ Title: \_\_\_\_\_

Phone: \_\_\_\_\_ Fax (optional): \_\_\_\_\_ Email: \_\_\_\_\_

Mailing Address: \_\_\_\_\_ Street (PO Box): \_\_\_\_\_

Check if same as Operator Information

City: \_\_\_\_\_ State: \_\_\_\_\_ Zip: \_\_\_\_\_

**VIII. NOI Preparer (Complete if NOI was prepared by someone other than the certifier.)**

Organization: \_\_\_\_\_ Name: \_\_\_\_\_ Title: \_\_\_\_\_

Phone: \_\_\_\_\_ Fax (optional): \_\_\_\_\_ Email: \_\_\_\_\_

Mailing Address: \_\_\_\_\_ Street (PO Box): \_\_\_\_\_

Check if same as Operator Information

City: \_\_\_\_\_ State: \_\_\_\_\_ Zip: \_\_\_\_\_

**IX. Certification Information**

An Alaska Pollutant Discharge Elimination System (APDES) permit application or report must be signed by an individual with the appropriate authority per 18 AAC 83.385. For additional information, please refer to 18 AAC 83.385 at the following link: <http://www.legis.state.ak.us/basis/aac.asp#18.83.385>.

Corporate Executive Officer 18 AAC 83.385 (a)(1)(A)	For a corporation, a president, secretary, treasurer, or vice-president of the corporation in charge of a principal business function, or any other person who performs similar policy- or decision-making functions for the corporation.
Corporate Operations Manager 18 AAC 83.385 (a)(1)(B)	For a corporation, the manager of one or more manufacturing, production, or operating facilities, if (i) the manager is authorized to make management decisions that govern the operation of the regulated facility, including having the explicit or implicit duty of making major capital investment recommendations, and initiating and directing other comprehensive measures to assure long term environmental compliance with environmental statutes and regulations; (ii) the manager can ensure that the necessary systems are established or actions taken to gather complete and accurate information for permit application requirements; and (iii) authority to sign documents has been assigned or delegated to the manager in accordance with corporate procedures.
Sole Proprietor or General Partner 18 AAC 83.385 (a)(2)	For a partnership or sole proprietorship, the general partner or the proprietor respectively.
Public Agency, Chief Executive Officer 18 AAC 83.385 (a)(3)(A)	For a municipality, state, or other public agency, the chief executive officer of the agency.
Public Agency, Senior Executive Officer 18 AAC 83.385 (a)(3)(B)	For a municipality, state, or other public agency, a senior executive officer having responsibility for the overall operations of a principal geographic unit or division of the agency.
<i>*For Delegated Authority: the delegation must be made in writing and submitted to the DEC. An Example of written authorization delegating authority can be found at <a href="http://dec.alaska.gov/media/13316/delegation-of-signatory-authority.pdf">http://dec.alaska.gov/media/13316/delegation-of-signatory-authority.pdf</a></i>	
Operations Manager (Delegated Authority)* 18 AAC 83.385 (b)(2)(A)	For a duly authorized representative, an individual or a position having responsibility for the overall operation of the regulated facility or activity, including the position of plant manager, operator of a well or a well field, superintendent or position of equivalent responsibility.
Environmental Manager (Delegated Authority)* 18 AAC 83.385 (b)(2)(B)	For a duly authorized representative, an individual or position having overall responsibility for environmental matters for the company.

I certify under penalty of law that this document and all attachments were prepared under my direction or supervision in accordance with a system designed to assure that qualified personnel properly gather and evaluate the information submitted. Based on my inquiry of the person or persons who manage the system, or those persons directly responsible for gathering the information, the information submitted is, to the best of my knowledge and belief, true, accurate, and complete. I am aware that there are significant penalties for submitting false information, including the possibility of fine and imprisonment for knowing violations.

Organization:	Name:	Title:
Phone:	Fax (optional):	Email:
Mailing Address: Street (PO Box):		
<input type="checkbox"/> Check if same as Operator Information	City:	State: Zip:
Signature	Date	

**X. Document Attachments and Supplemental Information**

Documents attached with this application:

- Copy of SWPPP if  $\geq 5$  acres of disturbance.
- Delegation of Signatory Authority.
- Other:



## Instructions for Completing a Notice of Intent (NOI) Form for Storm Water Discharges Associated with Construction Activity under an APDES Construction General Permit

### Who Must File an NOI Form:

Operators of construction sites where one or more acres are disturbed, smaller sites that are part of a larger common plan of development or sale where there is a cumulative disturbance of at least one acre, or any other site specifically designated by the Director, must submit an NOI to obtain coverage under an APDES construction general permit. Each person, firm, public organization, or any other entity that meets either of the following criteria must file this form: (1) they have operational control over construction plans and specifications, including the ability to make modifications to those plans and specifications; or (2) they have day-to-day operational control of those activities at the project necessary to ensure compliance with SWPPP requirements or other permit conditions.

### Completing the Form:

Obtain and read a copy of the APDES Construction General Permit. Type or print, in the appropriate areas only. "NA" can be entered in areas that are not applicable. If you have any questions about how or when to use this form, contact the DEC Storm Water Program at (907) 269-6285 or online at <http://dec.alaska.gov/water/wastewater/stormwater/>.

### Section I. Single/Multiple NOI Project:

Indicate whether or not this is a single NOI project. If not, indicate if the fee will be paid with this NOI or another associated with this project. Provide the name of the operator that will be paying the fee.

### Section II. Operator Information:

Provide the name of the contact person, title, and the legal name of the firm, public organization, or any other entity that operates the project described in this application. (An operator of a project is a legal entity that controls at least a portion of site operations and is not necessarily the site manager.) Also provide the operator's mailing address, telephone number, fax number (optional) and e-mail address (to be notified via e-mail of NOI approval when available). Correspondence for the NOI will be sent to this address.

### Section III. Project/Site Information:

Enter the official or legal name, a brief description of the project or site, and complete street address, including city, state, zip code, and county or similar government subdivision of the project or site. If the project or site lacks a street address, indicate the general location of the site (e.g., Intersection of State Highways 61 and 34). Complete site information must be provided for permit authorization to be granted.

Provide the latitude and longitude of the facility in decimal degrees format with up to 5 digit accuracy. The latitude and longitude of your facility can be determined in several different ways, including through the use of global positioning system (GPS) receivers, U.S. Geological Survey (U.S.G.S.) topographic quadrangle maps, Google Earth, Bing Maps, and EPA's web-

based siting tools, among others. For consistency, DEC requests that measurements be taken from the approximate center of the construction site. Applicants must specify which method they used to determine latitude and longitude. If a U.S.G.S. topographic map is used, applicants are required to specify the scale of the map used. Enter the estimated construction start and completion dates using four digits for the year (i.e., 05/27/2021).

Enter the estimated area (acres) to be disturbed including but not limited to grubbing, excavation, grading, and utilities and infrastructure installation. Indicate to the nearest tenth of an acre. Note: 1 acre = 43,560 sq. ft.

Indicate whether or not the project/site has been previously covered by an EPA or DEC permit. If "Yes" provide the permit authorization number that the project/site was covered under. If this is a project that was covered under a previous DEC construction general permit indicate whether or not the SWPPP has been updated in accordance with the most recently issued Alaska Construction General Permit.

If the project or site is less than one-acre, but part of a common plan of development, provide the permit authorization number and name of the common plan of development.

### Section IV. SWPPP (Storm Water Pollution Prevention Plan) Information:

Note the SWPPP should be prepared in advance of filing the NOI form. For projects with 5 acres or more of disturbance, the initial SWPPP will need to be submitted to DEC with the NOI. Check the appropriate box for the location where the SWPPP may be viewed. Provide the name, fax number (optional), and e-mail address of the contact person if different than that listed in Section II of the NOI form.

### Section V. Permanent Storm Water Controls

A permittee must comply with applicable APDES MS4 permit requirements, local requirements, and the applicable requirements under 18 AAC 72.600 (i.e., Nondomestic Wastewater System Plan Review) regarding the design and installation of permanent storm water management controls. Annotate the type of measure to be installed and see Permit Part 4.11 for additional requirements regarding plan submittal deadlines.

### Section VI. Discharge Information:

Identify the receiving water bodies or wetlands to which the project's storm water will discharge. These should be the first bodies of water that the discharge will reach. (Note: If you discharge to more than one water body, please indicate all such waters in the space provided and attach a separate sheet if necessary.) For example, if the discharge leaves your site and travels through a roadside swale or a storm sewer and then enters a stream that flows to a river, the stream would be the receiving water body. Waters of the U.S. include lakes, streams, creeks, rivers, wetlands, impoundments, estuaries, bays, oceans, and other surface bodies of water within the confines of the U.S. and U.S. coastal waters. (Waters of the U.S. do not

include man-made structures created solely for the purpose of wastewater treatment.) U.S.G.S. topographical maps may be used to make this determination. If the map does not provide a name, use a format such as “unnamed tributary to Cross Creek”. If you discharge into a municipal separate storm sewer system (MS4), you must identify the water body into which that portion of the storm sewer discharges. That information should be readily available from the operator of the MS4. Indicate if any of your storm water discharges from construction activities will be reach a 303d listed water (i.e., impaired water body)?

For a listing of impaired waters and an interactive map, see <http://dec.alaska.gov/water/water-quality/impaired-waters>. Indicate whether your storm water discharges from construction activities will be consistent with the assumptions and requirements of applicable EPA approved or established total maximum daily load(s)(TMDL(s)). To answer this question, refer to <http://dec.alaska.gov/water/water-quality/impaired-waters/>. You may also have to contact DEC. If there are no applicable TMDLs or no related requirements, please check the “yes” box in the NOI form.

#### Section VII. Billing Contact Information

Provide the name of the contact person, title, and the legal name of the firm, public organization, or any other entity that is responsible for accounts payable for this project. Also provide the billing contact’s mailing address, telephone number, fax number (optional), and email address. Correspondence for billing purposes will be sent to this address. If the billing contact is that same as the operator, check the box.

#### Section VIII. NOI Preparer Information.

If the NOI was prepared by someone other than the certifier (for example, if the NOI was prepared by the project SWPPP contact or a consultant for the certifier’s signature), include the name, title, organization, address, telephone number, and email address of the NOI preparer.

#### Section IX. Certification Information:

The NOI must be signed as follows:

- (1) For a corporation, a responsible corporate officer shall sign the NOI, a responsible corporate officer means:
  - (A) a president, secretary, treasurer, or vice-president of the corporation in charge of a principal business function, or any other person who performs similar policy - or decision-making functions for the corporation; or
  - (B) the manager of one or more manufacturing, production, or operating facilities, if
    - (i) the manager is authorized to make management decisions that govern the operation of the regulated facility, including having the explicit or implicit duty of making major capital investment recommendations, and initiating and directing other comprehensive measures to assure long term environmental compliance with environmental statutes and regulations;

- (ii) the manager can ensure that the necessary systems are established or actions taken to gather complete and accurate information for permit application requirements; and
- (iii) authority to sign documents has been assigned or delegated to the manager in accordance with corporate procedures.

- (2) For a partnership or sole proprietorship, the general partner or the proprietor, respectively; or
- (3) for a municipality, state, or other public agency, either a principal executive officer or ranking elected official shall sign the application; in this subsection, a principal executive officer of an agency means
  - (A) the chief executive officer of the agency; or
  - (B) a senior executive officer having responsibility for the overall operations of a principal geographic unit or division of the agency.
- (4) Include the name, title, organization, address, telephone number, and email address of the person signing the form and the date of signing. An unsigned or undated NOI form will not be considered valid application for permit coverage.

#### Section X. Document Attachments and Supplemental Information

Include a copy of the SWPPP if  $\geq 5$  acres of disturbance. Indicate documents attached and supplemental information.

#### Where to File NOI form

Select one of three options:

- 1) **Preferred Option:** DEC encourages you to complete the NOI form electronically via DEC’s Online Application System (OASys): <https://myalaska.state.ak.us/dec/water/OASys/Login.aspx>. Filing electronically is the fastest way to obtain permit coverage and help ensure that your NOI is complete.

- 2) If you file by mail please submit the original form with a signature in ink. Remember to retain a copy for your records.

NOIs sent by mail:

Alaska Dept. of Environmental Conservation  
Division of Water  
Wastewater Discharge Authorization Program  
555 Cordova Street  
Anchorage, AK 99501  
Phone: (907) 269-6285

- 3) Submit all pages of scanned original form via Email: [DEC.Water.WQPermit@alaska.gov](mailto:DEC.Water.WQPermit@alaska.gov). (Note, 20MB limit).

Permit #: \_\_\_\_\_



## Low Erosivity Waiver Certification

### Storm Water Discharges Associated with Construction Activity under an APDES Construction General Permit

This form provides notice to DEC that the project operator identified in Section I of this form are certifying that construction activity at the project site identified in Section II, will take place during a period when the rainfall erosivity factor is less than five [40 CFR 122.26(b)(15)(i)(A) adopted by reference at 18 AAC 83.010(b)(3)]. By submitting a complete and accurate form, the otherwise applicable APDES permitting requirements for stormwater discharges associated with construction activity, are waived. Based on your certification, a waiver is granted for the period beginning on the date this Low Erosivity Waiver Form is mailed to DEC (i.e., postmark date), or the project start date specified in Part III of this form, whichever shall occur last, and ending on the project completion date specified in Part III. Refer to the instructions at the end of this form for more details.

Note this waiver is only available to storm water discharges associated with small construction activities (i.e., 1-5 acres). See 2021 CGP, Appendix D.

#### I. Operator Information

Organization:	Name:	Title:
Phone:	Fax (optional):	Email:
Mailing Address: Street or PO Box:	City:	State:      Zip:
Primary SIC or NAICS Code:      SIC:	NAICS:	

#### II. Project / Site Information

Project / Site Name:	Estimated Start Date:	Estimated End Date:
Brief Description of the Project / Site:	Estimated Area to be Disturbed (nearest tenth acre):	
Location Address:	Street:	City:
	State:	Zip:
	Borough or similar government subdivision:	
	Latitude (decimal degree, 5 places):	Longitude (decimal degree, 5 places):
	Determined By:	
	<input type="checkbox"/> GPS <input type="checkbox"/> USGS Topographic Map <input type="checkbox"/> Other	
	If you used a USGS Topographic map, what was the scale?	

#### III. Rainfall Erosivity Factor Calculation Data

Are interim non-vegetative site stabilization measures used to establish the project completion date for purposes of obtaining this waiver?	<input type="checkbox"/> Yes <input type="checkbox"/> No
Rainfall erosivity factor (R factor):	
<b>Note:</b> To qualify for this waiver, the construction activity must take place during a period when the R factor is less than five.	
Rainfall erosivity factor was calculated by using:	<input type="checkbox"/> Online calculator, <input type="checkbox"/> Table 4-3 of 2016 CGP Fact Sheet, <input type="checkbox"/> USDA Handbook 703

#### IV. Certification Information

I certify under penalty of law that this document and all attachments were prepared under my direction or supervision in accordance with a system designed to assure that qualified personnel properly gather and evaluate the information submitted. Based on my inquiry of the person or persons who manage the system, or those persons directly responsible for gathering the information, the information submitted is, to the best of my knowledge and belief, true, accurate, and complete. I am aware that there are significant penalties for submitting false information, including the possibility of fine and imprisonment for knowing violations.

Organization	Name	Title
Phone	Fax (Optional)	Email
Mailing Address:	Street (PO Box)	City
<input type="checkbox"/> check if same as Operator Information	State	Zip
_____ Signature		_____ Date

## Instructions for Completing a Notice of Intent (NOI) Form for Storm Water Discharges Associated with Construction Activity under an APDES Construction General Permit

### Who May Qualify for a Low Erosivity Waiver

Under the Alaska Pollutant Discharge Elimination System (APDES) Program, operators of construction projects that result in land disturbances equal to or greater than one acre, including sites that are less than one acre but are part of a larger common plan of development or sale where there is a cumulative disturbance of at least one acre, are required to obtain coverage under an APDES permit for stormwater discharges associated with construction activity.

DEC may waive the otherwise applicable permit requirements for stormwater discharges from construction activities that disturb less than five acres if the construction activity will take place during a period when the rainfall erosivity factor (R factor) is less than five. More information on the low erosivity waiver is available in the 2021 CGP Fact Sheet Appendix D. For questions related to completion of this form, you may contact DEC's Stormwater Program at (907) 269-6285.

### Completing the Form:

You must type or print in appropriate areas only. One form must be completed for each facility or site for which you are seeking to obtain a Low Erosivity Waiver. Additional guidance on completing this form can be accessed at DEC's Storm Water Program website:

<http://dec.alaska.gov/water/wastewater/stormwater>.

Please make sure you have addressed all applicable questions and have made a photocopy for your records before sending the completed form to DEC.

### Section I. Operator Information:

Each legal entity that meets DEC's definition of "operator" (see definitions in Appendix C of DEC's APDES Construction General Permit) and that meets the eligibility conditions for the low erosivity waiver must file this form to have the permit requirements waived. The operator is the legal entity that either (1) has operational control over construction plans and specifications, including the ability to make modifications to those plans and specifications, or (2) has day-to-day operational control of some or all of those activities.

It is possible that there will be more than one operator at a site and, in such cases, each entity that meets the operator definition must complete a Low Erosivity Waiver Certification.

Provide the legal name of your firm, public organization, or other entity that operates the project described in this waiver certification. Usually this will be a company or organization's name but for construction activities undertaken by you as an individual, this should be your name. Enter the operator's complete mailing address and name of contact person, telephone number, fax number (optional) and email who can answer questions about the site (e.g., a project or site manager).

### Section II. Project/Site Information:

Enter the official or legal name, a brief description of the project or site, and complete street address, including city, state, zip code, and county or similar government subdivision of the project or site. If the project or site lacks a street address, indicate the general location of the site (e.g., Intersection of State Highways 61 and 34). Complete site information must be provided for permit authorization to be granted.

Provide the latitude and longitude of the facility in , decimal degrees format with up to 5 digit accuracy. The latitude and longitude of your facility can be determined in several different ways, including through the use of global positioning system (GPS) receivers, U.S. Geological Survey (U.S.G.S.) topographic or quadrangle maps, Google Earth, Bing Maps, and EPA's web-based siting tools, among others. Refer to <https://www.epa.gov/npdes/construction-general-permit-resources-tools-and-templates> for further guidance on the use of these methodologies. For consistency, DEC requests that measurements be taken from the approximate center of the construction site. Applicants must specify which method they used to determine latitude and longitude. If a U.S.G.S. topographic map is used, applicants are required to specify the scale of the map used. Enter the estimated construction start and completion dates using four digits for the year (i.e., 05/27/2015).

Enter the estimated area (acres) to be disturbed including but not limited to: grubbing, excavation, grading, and utilities and infrastructure installation. Indicate to the nearest tenth of an acre. Note: 1 acre = 43,560 sq. ft.

### Section III. Rainfall Erosivity Factor Calculation Data

The construction period begins with the initial earth disturbance and ends with final site stabilization. To qualify for this waiver, the rainfall erosivity factor for the project must be less than five during the entire construction period. Specify the construction period by entering the project start date (date of initial earth disturbance) and project completion date (date of final site stabilization). For example, a grading contractor that is operating on-site for only one week during a nine month construction project, must enter the start date and completion date of the entire nine month construction period.

DEC believes, where the environmental threat is low (i.e., in arid and semi-arid climates), that "final stabilization" can include techniques that employ re-vegetation combined with other stabilization measures, consisting of temporary degradable rolled erosion control products, also known as "erosion control blankets (ECBs). With proper selection, design, and installation of the combination re-vegetation/ECB technique in arid or semi-arid areas, an operator can be considered to have achieved final stabilization upon completion of the installation process. Note that if more than three years is required to establish 70 percent of the natural

vegetative cover, this technique cannot be used or cited for fulfillment of the final stabilization requirement. If your waiver is based on use of interim non-vegetative stabilization measures, such as erosion control blankets, to establish the end of the construction period, you must indicate so on this form. In doing so, you must commit and certify (as a condition of waiver eligibility) to periodically inspect and properly maintain the area until the criteria for final stabilization, as defined in the Construction General Permit, have been met.

The rainfall erosivity factor "R" is determined in accordance with the U.S. Department of Agriculture *Agriculture Handbook Number 703, Predicting Soil Erosion by Water: A Guide to Conservation Planning with the Revised Universal Soil Loss Equation (RUSLE)*, Chapter 2 pages 21-64, dated January 1997.

If the R factor is five or greater during the project's construction period, you must have or obtain coverage under an APDES stormwater permit. If the project was eligible for the waiver during the original construction period, but the construction activity will extend past the project completion date specified in the Low Erosivity Waiver Certification, the operator must recalculate the R factor using the original start date and a new project completion date. If the recalculated R factor is still less than five, a new waiver certification form must be submitted before the end of the original construction period. If the new R factor is five or greater, the operator must submit a Notice of Intent to be covered by the Construction General Permit before the original project completion date. The Notice of Intent (NOI) form may be submitted electronically using DEC's Online Application System (OASys). OASys can be accessed at <http://dec.alaska.gov/water/oasys.aspx>. If you choose to fill out an NOI and mail it to DEC you can obtain a copy at <http://dec.alaska.gov/water/wastewater/stormwater/forms/#tab-CGP>.

#### Section IV. Certification Information:

The Low Erosivity Waiver must be signed as follows:

- (1) For a corporation, a responsible corporate officer shall sign the Low Erosivity Waiver, a responsible corporate officer means:
  - (A) a president, secretary, treasurer, or vice-president of the corporation in charge of a principal business function, or any other person who performs similar policy - or decision-making functions for the corporation; or
  - (B) the manager of one or more manufacturing, production, or operating facilities, if
    - (i) the manager is authorized to make management decisions that govern the operation of the regulated facility, including having the explicit or implicit duty of making major capital investment recommendations, and initiating and directing other comprehensive measures to assure long term environmental

compliance with environmental statutes and regulations;

- (ii) the manager can ensure that the necessary systems are established or actions taken to gather complete and accurate information for permit application requirements; and
    - (iii) authority to sign documents has been assigned or delegated to the manager in accordance with corporate procedures.
- (2) For a partnership or sole proprietorship, the general partner or the proprietor, respectively; or
- (3) for a municipality, state, or other public agency, either a principal executive officer or ranking elected official shall sign the application; in this subsection, a principal executive officer of an agency means
  - (A) the chief executive officer of the agency; or
  - (B) a senior executive officer having responsibility for the overall operations of a principal geographic unit or division of the agency.
- (4) Include the name, title, and email address of the person signing the form and the date of signing. An unsigned or undated waiver form will not be considered valid application for exclusion from permit coverage.

#### Where to File Low Erosivity Certification Form

Please submit the original form with a signature in ink. Remember to retain a copy for your records.

NOIs sent by mail:

Alaska Dept. of Environmental Conservation  
Division of Water  
Wastewater Discharge Authorization Program  
555 Cordova Street  
Anchorage, AK 99501  
Phone: (907) 269-6285  
Email: [DEC.Water.WQPermit@alaska.gov](mailto:DEC.Water.WQPermit@alaska.gov)



# Alaska Department of Environmental Conservation

## CGP Annual Reporting Form

Complete one set of tables for each storm event (rainfall or snowmelt) that resulted in a discharge from the site. At a minimum per part 7.3.2.2 of the CGP two samples per discharge point shall be collected and averaged. Attach additional tables as necessary. See instructions on the next page for more information.

### I. Project Information

Permit Tracking Number:	Project Name:	Project Location:						
Project Operator Name		<b>Nature of Discharge</b>						
		<table border="1" style="width: 100%; border-collapse: collapse;"> <tr> <td style="width: 33%;">Rainfall Amount (inches)</td> <td style="width: 33%;">Rainfall</td> <td style="width: 34%;">Snowmelt</td> </tr> <tr> <td></td> <td style="text-align: center;"><input type="checkbox"/></td> <td style="text-align: center;"><input type="checkbox"/></td> </tr> </table>	Rainfall Amount (inches)	Rainfall	Snowmelt		<input type="checkbox"/>	<input type="checkbox"/>
Rainfall Amount (inches)	Rainfall	Snowmelt						
	<input type="checkbox"/>	<input type="checkbox"/>						
Do you have substantially identical discharge points on a linear project as described in Part 7.3.4 of the ACGP? <input type="checkbox"/> Yes <input type="checkbox"/> No		<b>Measurement Method</b>						
List identical discharge point names or ID numbers which are identified in your SWPPP that are not sampled but visually monitored.		<table border="1" style="width: 100%; border-collapse: collapse;"> <tr> <td style="width: 50%;">On Site Gauge:</td> <td style="width: 50%;">At Nearest National Weather Service Precipitation Gauge</td> </tr> <tr> <td style="text-align: center;"><input type="checkbox"/></td> <td style="text-align: center;"><input type="checkbox"/></td> </tr> </table>	On Site Gauge:	At Nearest National Weather Service Precipitation Gauge	<input type="checkbox"/>	<input type="checkbox"/>		
		On Site Gauge:	At Nearest National Weather Service Precipitation Gauge					
<input type="checkbox"/>	<input type="checkbox"/>							
		Date Samples Collected (mm/dd/yyyy):						

### II. Monitoring Results

*All discharge points on your site subject to monitoring shall have two turbidity samples collected, averaged, and reported as average downstream turbidity. Compliance is determined based upon the difference between the individual upstream sample for that specific discharge point and the average downstream turbidity result.*

<b>Upstream location ID</b> <i>(used in the SWPPP)</i>						
Latitude/Longitude <i>(Decimal Degrees)</i>						
Time Sample collected:						
Turbidity (NTUs):						
<b>Downstream location ID</b>						
Latitude/Longitude <i>(Decimal Degrees)</i>						
Time Samples collected:						
Turbidity (NTUs):						
Average Downstream Turbidity (NTUs):						
<b>Difference</b>						
Difference in Turbidity (NTUs):						

### III. Certification

I certify under penalty of law that this document and all attachments were prepared under my direction or supervision in accordance with a system designed to assure that qualified personnel properly gather and evaluate the information submitted. Based on my inquiry of the person or persons who manage the system, or those persons directly responsible for gathering the information, the information submitted is, to the best of my knowledge and belief, true, accurate, and complete. I am aware that there are significant penalties for submitting false information, including the possibility of fine and imprisonment for knowing violations.

<b>Title</b>	<b>Printed Name</b>	<b>Signature</b>	<b>Date</b>

# Instructions for Completing the CGP Annual Report

## Who Must Submit an Annual Report to DEC?

The operator of a construction site must submit an Annual Report if their site meets the requirements of Section 3.2 (Discharge to Impaired Water Body) of the 2021 APDES Construction General Permit (CGP).

## Completing the Form

Obtain and read a copy of the CGP. Type or print in the appropriate areas only. "NA" can be entered in areas that are not applicable. If you have questions about how or when to use this form contact the DEC Storm Water Program at 907-269-6285 or online at <http://dec.alaska.gov/water/wastewater/stormwater/construction>.

For each storm event sampled, collect a minimum of two representative samples of each discharge point. To meet the requirements of Part 9.1 of the CGP, all completed forms must be submitted to DEC by December 31<sup>st</sup> of each year during construction and with the NOT upon submittal. The form must be submitted to the appropriate address in Appendix A, Part 1.1.2 of the CGP.

## Section I. Project Information

Provide the APDES permit tracking number assigned by DEC to the project. If you do not know the tracking number, you can find the tracking number assigned to your project on DEC's Water Permit Search

<http://dec.alaska.gov/Applications/Water/WaterPermitSearch/search.aspx?number=akr10>

Provide the project name, location and project operator. Use the same name provided on your NOI. Enter the outfall name or number identified in the SWPPP for all discharge points subject to monitoring. If no discharge occurs at some outfalls simply state "No Discharge". Also indicate any discharge points that are considered substantially identical and list on the form pursuant to Section 7.3.4 of the CGP.

Indicate if the discharge was a result of a rain event or snowmelt. If the discharge was the result of rainfall provide the total amount of rain for the storm event in inches. Indicate if the measurement of rainfall was taken using an onsite gauge or a National Weather Service precipitation gauge.

## Section II. Monitoring Results

Provide the date and time the samples were collected. Enter the measured turbidity for each sample in Nephelometric Turbidity Units (NTUs). Provide the average of the two samples collected from each discharge point.

Provide the difference between the upstream and average downstream sampling results from each discharge point sampled to determine compliance with Part 3.2 of the CGP.

Per Part 3.2.1 upstream monitoring must take place at a representative location (upgradient) from the point of discharge or outside the area of influence.

Downstream monitoring must take place at a representative location inside the area of influence or at the point the storm water discharge leaves the construction site.

## Section III. Certification Information:

The Annual Report must be signed as follows:

- (1) For a corporation, a responsible corporate officer shall sign the Annual Report, a responsible corporate officer means:
  - (A) a president, secretary, treasurer, or vice-president of the corporation in charge of a principal business function, or any other person who performs similar policy - or decision-making functions for the corporation; or
  - (B) the manager of one or more manufacturing, production, or operating facilities, if
    - (i) the manager is authorized to make management decisions that govern the operation of the regulated facility, including having the explicit or implicit duty of making major capital investment recommendations, and initiating and directing other comprehensive measures to assure long term environmental compliance with environmental statutes and regulations;
    - (ii) the manager can ensure that the necessary systems are established or actions taken to gather complete and accurate information for permit application requirements; and
    - (iii) authority to sign documents has been assigned or delegated to the manager in accordance with corporate procedures.
- (2) For a partnership or sole proprietorship, the general partner or the proprietor, respectively; or
- (3) for a municipality, state, or other public agency, either a principal executive officer or ranking elected official shall sign the application; in this subsection, a principal executive officer of an agency means
  - (A) the chief executive officer of the agency; or
  - (B) a senior executive officer having responsibility for the overall operations of a principal geographic unit or division of the agency.
- (4) Include the name, title, and email address of the person signing the form and the date of signing. An unsigned or undated form will not be considered valid submittal.

## Where to File Annual Report form

Please submit the original form with a signature in ink. Remember to retain a copy for your records.

Annual Reports sent by mail:

State of Alaska  
Department of Environmental Conservation  
Division of Water  
Compliance and Enforcement Program  
555 Cordova Street  
Anchorage, Alaska 99501  
Telephone Nationwide (877) 569-4114  
Anchorage Area / International (907) 269-4114  
Fax (907) 269-4604  
Email: [dec-wqreporting@alaska.gov](mailto:dec-wqreporting@alaska.gov)

Mass Excavation, Inc.

**SWPPP GRADING & STABILIZATION ACTIVITIES LOG**

PAGE \_\_\_\_

Project Number: N/A

Project Name: Dedicated Contractor-Provided Sites

Project Area (if applicable):

<i>Date Grading Activity Initiated</i>	<i>Description of Grading Activity and Location</i>	<i>Date Grading Activity Ceased (Temporary or Permanent)</i>	<i>Date Stabilization Measures Initiated (Temporary or Permanent)</i>	<i>Date Stabilization Measure Complete</i>	<i>Description of Stabilization Measure</i>
		T <input type="checkbox"/> P <input type="checkbox"/>	T <input type="checkbox"/> P <input type="checkbox"/>		
		T <input type="checkbox"/> P <input type="checkbox"/>	T <input type="checkbox"/> P <input type="checkbox"/>		
		T <input type="checkbox"/> P <input type="checkbox"/>	T <input type="checkbox"/> P <input type="checkbox"/>		
		T <input type="checkbox"/> P <input type="checkbox"/>	T <input type="checkbox"/> P <input type="checkbox"/>		
		T <input type="checkbox"/> P <input type="checkbox"/>	T <input type="checkbox"/> P <input type="checkbox"/>		
		T <input type="checkbox"/> P <input type="checkbox"/>	T <input type="checkbox"/> P <input type="checkbox"/>		
		T <input type="checkbox"/> P <input type="checkbox"/>	T <input type="checkbox"/> P <input type="checkbox"/>		
		T <input type="checkbox"/> P <input type="checkbox"/>	T <input type="checkbox"/> P <input type="checkbox"/>		
		T <input type="checkbox"/> P <input type="checkbox"/>	T <input type="checkbox"/> P <input type="checkbox"/>		



## **APPENDIX G**

## **APPENDIX H**

## **APPENDIX I**



STATE OF ALASKA  
DEPARTMENT OF TRANSPORTATION AND PUBLIC FACILITIES

**SWPPP TRAINING LOG**

Project name: Seward Meridian Parkway Road Improvements, Phase II:  
Palmer-Wasilla Hwy to Seldon Rd

Project Number: 0001(417) / Z512210000

Project Location: Wasilla, Alaska 99654

Instructor's Name(s):

Instructor's Titles(s):

Course Location:

Course Date:

Course Length (hours):

Storm Water Training Topic: (check as appropriate)

- |  |   |
|--|---|
| <input type="checkbox"/> Erosion Control BMPs  | <input type="checkbox"/> Emergency Procedures   |
| <input type="checkbox"/> Sediment Control BMPs | <input type="checkbox"/> Good Housekeeping BMPs |
| <input type="checkbox"/> Non-Storm Water BMPs  | <input type="checkbox"/> Treatment Chemicals    |

Specific Training Objective:

Attendee Roster: (attach additional pages as necessary)

No.	Name of Attendee	Company	Attendee Initials
1			
2			
3			
4			
5			
6			
7			
8			
9			
10			

## **APPENDIX J**

## SWPPP CORRECTIVE ACTION LOG      PAGE 1

**Project Number: N/A**

**Project Name: Dedicated Contractor-Provided Sites for Seward Meridian Pkwy Road Improvements, Ph II**

*Use this form to track completion of all corrective actions. Note that corrective actions can be identified during and outside of inspections.*

Corrective Action Number	Date Identified (check box if outside inspection)	Description of corrective action, including the following as applicable: <ul style="list-style-type: none"> <li>• Related SWPPP Amendment #</li> <li>• Note if a &gt;2 yr., 24-hr. storm event occurred (see instructions)</li> <li>• All corrective actions require a complete by date and description</li> </ul>	Complete-by Date	Date Complete	Name of Person Documenting Completion
	<input type="checkbox"/>				
	<input type="checkbox"/>				
	<input type="checkbox"/>				
	<input type="checkbox"/>				
	<input type="checkbox"/>				
	<input type="checkbox"/>				
	<input type="checkbox"/>				
	<input type="checkbox"/>				
	<input type="checkbox"/>				
	<input type="checkbox"/>				
	<input type="checkbox"/>				
	<input type="checkbox"/>				

## **APPENDIX K**

# SWPPP CONSTRUCTION SITE INSPECTION REPORT

## 1.0 General Information

<b>1.1 Project Name</b>	Dedicated Contractor-Provided Sites for Seward Meridian Pkwy Road Improvements, Ph II	<b>Project No.</b>	N/A
<b>1.3 Site Location</b>	Various as listed	<b>City, ST</b>	Wasilla, AK 99654
<b>1.4 Operator/NOI No.</b>			
<b>1.5a Date of Inspection</b>			
<b>1.6 Inspectors' Names</b>	Brenda Tapani		
<b>1.7 Inspectors' Titles</b>	SWPPP Manager		
<b>1.8 Inspectors' Contact Information</b>	(509) 859-7497		
<b>1.9a AK-CESCL Cert. No.</b>	AGC-22-0117		
<b>1.9b AK-CESCL Exp. Date</b>	3-25-2025		

**1.10 Describe construction activities:**

**1.11 Type of Inspection:**    Regular    Post-storm Event    Reduced Inspection Frequency Period

## 2.0 Weather Information

**2.1 Describe the weather since the last inspection, or start of construction activities if first inspection.**

Check all appropriate boxes.

Clear    Cloudy    Rain    Sleet    Fog    Snow    High Winds    Other:

**2.2 Storm events. Complete storm event information if there were any storm events since the last inspection.**

**Storm event:** a rainfall event that produces more than 0.5 inch of precipitation in 24 hours and that is separated from the previous storm event by at least 3 days of less than 0.1 inch of rain per day, CGP C16.

<b>Estimated Start Date:</b>					
<b>Estimated Duration (#days):</b>					
<b>Approximate Amount of Precipitation (in):</b>					

**2.3 Weather at time of this inspection?**    Clear    Cloudy    Rain    Sleet    Fog    Snow    High Winds    Other:

Temperature:   00°F



### 3.0 Overall Site Issues

- **Overall Site Issue** -- These are general site issues that must be assessed during inspections.
- **Implemented?** – If a BMP should be installed at the time of the inspection and you marked “No” in the “BMP Installed” column, then you must check “Yes” in the “BMP Action Required?” column. If there is good reason to mark “no” in the “BMP Installed” column (such as the BMP is no longer needed and was removed) then you can mark “no” in the “BMP Action Required?” column and explain in the “Comments” column.
- **Corrective Action Required?** - When maintenance or some other corrective action is required, check “Yes” in this column.
- **Corrective Action Required, Complete by Date** - When a corrective action is required, before certifying the report, fill in the date when the corrective action can reasonably be expected to be completed. When a corrective action is NOT required, leave the “Complete by Date” blank.
- **If Corrective Action is required, describe Action and Location** – Anytime you check “Yes” in the “Corrective Action Required?” column, you must fill in the “Describe Corrective Action and Location” column as well.
- **Corrective Action Log** - When a Corrective Action is required as noted in this report, you must also enter all the information for this action in the Corrective Action Log and document on the Log the actual date of completed correction.

	Overall Site Issue	Response	Corrective Action Required?	If Corrective Action is required, describe Action and Location	Comments or Corrective Action Number
3.1	Have stabilization measures been initiated on slopes and disturbed areas not actively being worked?	<input type="checkbox"/> Yes <input type="checkbox"/> No	<input type="checkbox"/> Yes <input type="checkbox"/> No Complete by Date:		
3.2	Are natural resource areas (e.g., streams, wetlands, mature trees, etc.) required by the SWPPP to be delineated in the field, identified with barriers or markings?	<input type="checkbox"/> Yes <input type="checkbox"/> No	<input type="checkbox"/> Yes <input type="checkbox"/> No Complete by Date:		
3.3	Are perimeter controls and sediment barriers adequately installed (keyed into substrate) and maintained?	<input type="checkbox"/> Yes <input type="checkbox"/> No	<input type="checkbox"/> Yes <input type="checkbox"/> No Complete by Date:		
3.4	Are storm drain inlets properly protected?	<input type="checkbox"/> Yes <input type="checkbox"/> No	<input type="checkbox"/> Yes <input type="checkbox"/> No Complete by Date:		
3.5	Are the construction exits preventing sediment from being tracked into the street?	<input type="checkbox"/> Yes <input type="checkbox"/> No	<input type="checkbox"/> Yes <input type="checkbox"/> No Complete by Date:		
3.6	Is trash/litter from work areas collected and disposed of properly?	<input type="checkbox"/> Yes <input type="checkbox"/> No	<input type="checkbox"/> Yes <input type="checkbox"/> No Complete by Date:		

3.7	Are washout facilities (e.g., paint, concrete) available, clearly marked, and maintained?	<input type="checkbox"/> Yes <input type="checkbox"/> No	<input type="checkbox"/> Yes <input type="checkbox"/> No Complete by Date:		
3.8	Are vehicle and equipment fueling, cleaning, and maintenance areas free of spills, leaks, or any other potential pollutants?	<input type="checkbox"/> Yes <input type="checkbox"/> No	<input type="checkbox"/> Yes <input type="checkbox"/> No Complete by Date:		
3.9	Are materials that are potential stormwater contaminants stored inside or under cover?	<input type="checkbox"/> Yes <input type="checkbox"/> No	<input type="checkbox"/> Yes <input type="checkbox"/> No Complete by Date:		
3.10	Are non-stormwater discharges (e.g., wash water, dewatering) properly controlled?	<input type="checkbox"/> Yes <input type="checkbox"/> No	<input type="checkbox"/> Yes <input type="checkbox"/> No Complete by Date:		
3.11	Has Spill Response kit been used since the last inspection?	<input type="checkbox"/> Yes <input type="checkbox"/> No	<input type="checkbox"/> Yes <input type="checkbox"/> No Complete by Date:		
3.12	Is the SWPPP Main Entrance Signage legible and does it contain the correct information?	<input type="checkbox"/> Yes <input type="checkbox"/> No	<input type="checkbox"/> Yes <input type="checkbox"/> No Complete by Date:		
3.13	Are erodible stockpiles properly covered and have a perimeter control?	<input type="checkbox"/> Yes <input type="checkbox"/> No	<input type="checkbox"/> Yes <input type="checkbox"/> No Complete by Date:		
3.14	Are any additional BMPs needed?	<input type="checkbox"/> Yes <input type="checkbox"/> No	<input type="checkbox"/> Yes <input type="checkbox"/> No Complete by Date:		
3.15	(Other)	<input type="checkbox"/> Yes <input type="checkbox"/> No	<input type="checkbox"/> Yes <input type="checkbox"/> No Complete by Date:		



### 5.0 Site-specific BMPs

- **BMP Identifier** – This column is a mandatory entry used to help correspond BMPs with the site map. Number the structural and non-structural BMPs identified in your SWPPP on your site map and list them below (add as many BMPs as necessary on the continuation sheets).
- **BMP and Location** - Describe and give the location of the structural and non-structural BMPs identified in your SWPPP in the BMP column below (Include areas that are required to be inspected by the CGP, such as material storage areas that are exposed to precipitation.)
- **BMP Installed?** – If a BMP should be installed at the time of the inspection and you marked “No” in the “BMP Installed” column, then you must check “Yes” in the “BMP Action Required?” column. If there is good reason to mark “no” in the “BMP Installed” column (such as the BMP is no longer needed and was removed) then you can mark “no” in the “BMP Action Required?” column and explain in the “Comments” column.
- **BMP Action Required?** - If a BMP needs repair, modification, replacement, maintenance or a new BMP is needed or a SWPPP amendment is needed, then a BMP Action is required.
- **BMP Action Required, Complete by Date** - Before certifying the report, fill in the date when the BMP Action can reasonably be expected to be completed. When a BMP Action is NOT required, leave the “Complete by Date” blank.
- **If BMP Action is required, describe Action and Location** – Anytime you check “Yes” for “BMP Action Required,” then you must also fill in the “Describe BMP Action and Location” column.
- **Corrective Action Log** - When a BMP Action is required as noted in this report, you must also enter all the information for this action in the Corrective Action Log, and document on the Log the actual date of completing correction.

BMP Identifier	BMP & Location	BMP Installed?	BMP Action Required?	If BMP Action is required, describe Action and Location	Comments or Corrective Action Number
		<input type="checkbox"/> Yes <input type="checkbox"/> No	<input type="checkbox"/> Yes <input type="checkbox"/> No Complete by Date:		
		<input type="checkbox"/> Yes <input type="checkbox"/> No	<input type="checkbox"/> Yes <input type="checkbox"/> No Complete by Date:		
		<input type="checkbox"/> Yes <input type="checkbox"/> No	<input type="checkbox"/> Yes <input type="checkbox"/> No Complete by Date:		
		<input type="checkbox"/> Yes <input type="checkbox"/> No	<input type="checkbox"/> Yes <input type="checkbox"/> No Complete by Date:		
		<input type="checkbox"/> Yes <input type="checkbox"/> No	<input type="checkbox"/> Yes <input type="checkbox"/> No Complete by Date:		
		<input type="checkbox"/> Yes <input type="checkbox"/> No	<input type="checkbox"/> Yes <input type="checkbox"/> No Complete by Date:		

## 6.0 Inspection Certification

### 6.1 Areas of Inspection

Did you inspect all areas of the project that are required to be inspected by the CGP including areas disturbed by construction activity, areas used for storage of materials that are exposed to precipitation, areas where control measures are installed, areas where sediment or other pollutants have accumulated or been deposited and may have the potential for or are entering a stormwater conveyance system, locations where vehicles enter or exit the site, areas where storm water typically flows, points of discharge from the site, and portions of the site where temporary or permanent stabilization has been initiated?	<input type="checkbox"/> Yes <input type="checkbox"/> No	If you did not inspect any required areas, list those locations here and explain why they weren't inspected.
--	---	--

### 6.2 Project Compliance

- If there are incidences of non-compliance identified in this inspection report then you must summarize below the incidence(s) of non-compliance.*

*If there is an Action Item described in the non-compliance box below that does not already have a "Complete by Date" assigned elsewhere in this report, then add a Complete by Date within the*

Non-Compliance

**Incidence(s) of Non-compliance:**

**Action Item(s) and Complete by Date(s):**

- Check the box below if there are no incidences of non-compliance with the CGP:*

**I certify that on the date of this inspection, this project was found to be in compliance with the terms of the applicable Construction General Permit.**

### CERTIFICATION STATEMENT

"I certify under penalty of law that this document and all attachments were prepared under my direction or supervision in accordance with a system designed to assure that qualified personnel properly gathered and evaluated the information submitted. Based on my inquiry of the person or persons who manage the system, or those persons directly responsible for gathering the information, the information submitted is, to the best of my knowledge and belief, true, accurate, and complete. I am aware that there are significant penalties for submitting false information, including the possibility of fine and imprisonment for knowing violations."

#### Contractor's Duly Authorized Representative

**Print name:** Robert Cornell

**Title:** Superintendent

**Signature** \_\_\_\_\_

**Date** \_\_\_\_\_

## **APPENDIX L**

# Report Oil and Hazardous Substance Spills

<b>TOLL-FREE</b>	1-800-478-9300
<b>INTERNATIONAL</b>	1-907-269-0667
<b>ONLINE</b>	ReportSpills.alaska.gov



## It's Required by Alaska Law!

(AS 46.03.755, AS 46.03.450, 18 AAC 75.300, 18 AAC 75.325)

## Oil and Petroleum Product Reporting

### Spills to Water

- Any amount spilled to water must be reported **immediately**.

### Spills to Land

- Spills in **excess of 55 gallons** must be reported **immediately**.
- Spills in **excess of 10 gallons but less than 55 gallons** must be reported within 48 hours.
- Facilities shall maintain a spill log and report a record of oil discharges from **1 to 10 gallons** monthly.

### Spills to Impermeable Secondary Containment

- Spills in **excess of 55 gallons** must be reported within 48 hours.

## Hazardous Substance Reporting

Any hazardous substance spill, other than oil, must be reported **immediately**.

## Underground Storage Tank (UST)\* Reporting

You must report a suspected below ground release from a UST system, in any amount, within 24 hours. (18 AAC 78.212)

If a release is suspected the owner or operator of a UST shall investigate the UST site and shall report to the UST Unit within the period specified. (18 AAC 78.200)



Alaska Department of Environmental  
Conservation  
Division of Spill Prevention and Response  
<https://spills.alaska.gov>

Contact us: (907) 465-5250

\* Regulated UST as defined in AS 46.03.450(8)

Revised 10/10/2022





Table 302.4 - List of Hazardous Substances and Reportable Quantities

[All comments/notes are located at the end of the table.]

Hazardous substance	CASRN <sup>i</sup>	Statutory code <sup>ii</sup>	RCRA waste No.	Final RQ [pounds (kg)]
A2213	30558-43-1	4	U394	5000 (2270)
Acenaphthene	83-32-9	2		100 (45.4)
Acenaphthylene	208-96-8	2		5000 (2270)
Acetaldehyde	75-07-0	1,3,4	U001	1000 (454)
Acetaldehyde, chloro-	107-20-0	4	P023	1000 (454)
Acetaldehyde, trichloro-	75-87-6	4	U034	5000 (2270)
Acetamide	60-35-5	3		100 (45.4)

Acetamide, N-(aminothioxomethyl)-	591-08-2	4 P002	1000 (454)
Acetamide, N-(4-ethoxyphenyl)-	62-44-2	4 U187	100 (45.4)
Acetamide, N-9H-fluoren-2-yl-	53-96-3	3,4 U005	1 (0.454)
Acetamide, 2-fluoro-	640-19-7	4 P057	100 (45.4)
Acetic acid	64-19-7	1	5000 (2270)
Acetic acid, (2,4-dichlorophenoxy)-, salts & esters	94-75-7	1,3,4 U240	100 (45.4)
Acetic acid, ethyl ester	141-78-6	4 U112	5000 (2270)

Acetic acid, fluoro-, sodium salt	62-74-8	4 P058	10 (4.54)
Acetic acid, lead(2 +) salt	301-04-2	1,4 U144	10 (4.54)
Acetic acid, thallium(1 +) salt	563-68-8	4 U214	100 (45.4)
Acetic acid, (2,4,5-trichlorophenoxy)-	93-76-5	1,4 See F027	1000 (454)
Acetic anhydride	108-24-7	1	5000 (2270)
Acetone	67-64-1	4 U002	5000 (2270)
Acetone cyanohydrin	75-86-5	1,4 P069	10 (4.54)
Acetonitrile	75-05-8	3,4 U003	5000 (2270)
Acetophenone	98-86-2	3,4 U004	5000 (2270)

2-Acetylaminofluorene	53-96-3	3,4 U005	1 (0.454)
Acetyl bromide	506-96-7	1	5000 (2270)
Acetyl chloride	75-36-5	1,4 U006	5000 (2270)
1-Acetyl-2-thiourea	591-08-2	4 P002	1000 (454)
Acrolein	107-02-8	1,2,3,4 P003	1 (0.454)
Acrylamide	79-06-1	3,4 U007	5000 (2270)
Acrylic acid	79-10-7	3,4 U008	5000 (2270)
Acrylonitrile	107-13-1	1,2,3,4 U009	100 (45.4)
Adipic acid	124-04-9	1	5000 (2270)
Aldicarb	116-06-3	4 P070	1 (0.454)
Aldicarb sulfone	1646-88-4	4 P203	100 (45.4)
Aldrin	309-00-2	1,2,4 P004	1 (0.454)
Allyl alcohol	107-18-6	1,4 P005	100 (45.4)

Allyl chloride	107-05-1	1,3		1000 (454)
Aluminum phosphide	20859-73-8	4 P006		100 (45.4)
Aluminum sulfate	10043-01-3	1		5000 (2270)
4-Aminobiphenyl	92-67-1	3		1 (0.454)
5-(Aminomethyl)-3-isoxazolol	2763-96-4	4 P007		1000 (454)
4-Aminopyridine	504-24-5	4 P008		1000 (454)
Amitrole	61-82-5	4 U011		10 (4.54)
Ammonia	7664-41-7	1		100 (45.4)
Ammonium acetate	631-61-8	1		5000 (2270)
Ammonium benzoate	1863-63-4	1		5000 (2270)

Ammonium bicarbonate	1066-33-7	1	5000 (2270)
Ammonium bichromate	9/5/7789	1	10 (4.54)
Ammonium bifluoride	1341-49-7	1	100 (45.4)
Ammonium bisulfite	10192-30-0	1	5000 (2270)
Ammonium carbamate	1111-78-0	1	5000 (2270)
Ammonium carbonate	506-87-6	1	5000 (2270)
Ammonium chloride	12125-02-9	1	5000 (2270)
Ammonium chromate	7788-98-9	1	10 (4.54)
Ammonium citrate, dibasic	3012-65-5	1	5000 (2270)

Ammonium fluoborate	13826-83-0	1		5000 (2270)
Ammonium fluoride	12125-01-8	1		100 (45.4)
Ammonium hydroxide	1336-21-6	1		1000 (454)
Ammonium oxalate	6009-70-7 5972-73-6 14258-49-2	1		5000 (2270)
Ammonium picrate	131-74-8	4	P009	10 (4.54)
Ammonium silicofluoride	16919-19-0	1		1000 (454)
Ammonium sulfamate	7773-06-0	1		5000 (2270)
Ammonium sulfide	12135-76-1	1		100 (45.4)
Ammonium sulfite	10196-04-0	1		5000 (2270)
Ammonium tartrate	14307-43-8 3164-29-2	1		5000 (2270)
Ammonium thiocyanate	1762-95-4	1		5000 (2270)
Ammonium vanadate	7803-55-6	4	P119	1000 (454)
Amyl acetate	628-63-7	1		5000 (2270)
iso-Amyl acetate	123-92-2	1		5000 (2270)
sec-Amyl acetate	626-38-0	1		5000 (2270)
tert-Amyl acetate	625-16-1	1		5000 (2270)
Aniline	62-53-3	1,3,4	U012	5000 (2270)
o-Anisidine	90-04-0	3		100 (45.4)
Anthracene	120-12-7	2		5000 (2270)

ANTIMONY AND COMPOUNDS	N.A.	2,3		**
Antimony Compounds	N.A.	2,3		**
Antimony <sup>III</sup>	7440-36-0	2		5000 (2270)
Antimony pentachloride	7647-18-9	1		1000 (454)
Antimony potassium tartrate	28300-74-5	1		100 (45.4)
Antimony tribromide	7789-61-9	1		1000 (454)
Antimony trichloride	10025-91-9	1		1000 (454)
Antimony trifluoride	7783-56-4	1		1000 (454)
Antimony trioxide	1309-64-4	1		1000 (454)
Argentate(1-), bis(cyano-C), potassium	506-61-6	4	P099	1 (0.454)
Aroclors	1336-36-3	1,2,3		1 (0.454)
Aroclor 1016	12674-11-2	1,2,3		1 (0.454)
Aroclor 1221	11104-28-2	1,2,3		1 (0.454)
Aroclor 1232	11141-16-5	1,2,3		1 (0.454)
Aroclor 1242	53469-21-9	1,2,3		1 (0.454)
Aroclor 1248	12672-29-6	1,2,3		1 (0.454)
Aroclor 1254	11097-69-1	1,2,3		1 (0.454)
Aroclor 1260	11096-82-5	1,2,3		1 (0.454)
ARSENIC AND COMPOUNDS	N.A.	2,3		**
Arsenic Compounds (inorganic including arsine)	N.A.	2,3		**
Arsenic <sup>III</sup>	7440-38-2	2,3		1 (0.454)
Arsenic acid H <sub>3</sub> AsO <sub>4</sub>	7778-39-4	4	P010	1 (0.454)
Arsenic disulfide	12044-79-0	1		1 (0.454)
Arsenic oxide As <sub>2</sub> O <sub>3</sub>	1327-53-3	1,4	P012	1 (0.454)
Arsenic oxide As <sub>2</sub> O <sub>5</sub>	1303-28-2	1,4	P011	1 (0.454)
Arsenic pentoxide	1303-28-2	1,4	P011	1 (0.454)
Arsenic trichloride	7784-34-1	1		1 (0.454)
Arsenic trioxide	1327-53-3	1,4	P012	1 (0.454)
Arsenic trisulfide	1303-33-9	1		1 (0.454)
Arsine, diethyl-	692-42-2	4	P038	1 (0.454)
Arsinic acid, dimethyl-	75-60-5	4	U136	1 (0.454)
Arsonous dichloride, phenyl-	696-28-6	4	P036	1 (0.454)
Asbestosiv	1332-21-4	2,3		1 (0.454)
Auramine	492-80-8	4	U014	100 (45.4)



Azaserine	115-02-6	4 U015	1 (0.454)
Aziridine	151-56-4	3,4 P054	1 (0.454)
Aziridine, 2-methyl-	75-55-8	3,4 P067	1 (0.454)
Azirino[2',3':3,4]pyrrolo[1,2-a]indole-4,7-dione, 6-amino-8-[[[(aminocarbonyl)oxy]methyl]-1,1a,2,8,8a,8b- hexahydro-8a-methoxy-5- methyl-,1aS- (1aalpha,8beta,8aalpha, 8balpha)]-	50-07-7	4 U010	10 (4.54)
Barban	101-27-9	4 U280	10 (4.54)
Barium cyanide	542-62-1	1,4 P013	10 (4.54)
Bendiocarb	22781-23-3	4 U278	100 (45.4)
Bendiocarb phenol	22961-82-6	4 U364	1000 (454)
Benomyl	17804-35-2	4 U271	10 (4.54)
Benz[j]aceanthrylene, 1,2-dihydro-3-methyl-	56-49-5	4 U157	10 (4.54)
Benz[c]acridine	225-51-4	4 U016	100 (45.4)
Benzal chloride	98-87-3	4 U017	5000 (2270)
Benamide, 3,5-dichloro-N-(1,1-dimethyl-2propynyl)-	23950-58-5	4 U192	5000 (2270)
Benz[a]anthracene	56-55-3	2,4 U018	10 (4.54)
1,2-Benzanthracene	56-55-3	2,4 U018	10 (4.54)
Benz[a]anthracene, 7,12-dimethyl-	57-97-6	4 U094	1 (0.454)
Benzenamine	62-53-3	1,3,4 U012	5000 (2270)
Benzenamine, 4,4'-carbonimidoylbis (N,N dimethyl-	492-80-8	4 U014	100 (45.4)
Benzenamine, 4-chloro-	106-47-8	4 P024	1000 (454)
Benzenamine, 4-chloro-2-methyl-, hydrochloride	3165-93-3	4 U049	100 (45.4)
Benzenamine, N,N-dimethyl-4-(phenylazo)-	60-11-7	3,4 U093	10 (4.54)
Benzenamine, 2-methyl-	95-53-4	3,4 U328	100 (45.4)
Benzenamine, 4-methyl-	106-49-0	4 U353	100 (45.4)
Benzenamine, 4,4'-methylenebis [2-chloro-	101-14-4	3,4 U158	10 (4.54)
Benzenamine, 2-methyl-,hydrochloride	636-21-5	4 U222	100 (45.4)
Benzenamine, 2-methyl-5-nitro-	99-55-8	4 U181	100 (45.4)
Benzenamine, 4-nitro-	100-01-6	4 P077	5000 (2270)
Benzenea	71-43-2	1,2,3,4 U019	10 (4.54)

Benzeneacetic acid, 4-chloro- $\alpha$ -(4-chlorophenyl)- $\alpha$ -hydroxy-, ethyl ester	510-15-6	3,4 U038	10 (4.54)
Benzene, 1-bromo-4-phenoxy-	101-55-3	2,4 U030	100 (45.4)
Benzenebutanoic acid, 4-[bis(2-chloroethyl)amino]-	305-03-3	4 U035	10 (4.54)
Benzene, chloro-	108-90-7	1,2,3,4 U037	100 (45.4)
Benzene, (chloromethyl)-	100-44-7	1,3,4 P028	100 (45.4)
Benzenediamine, ar-methyl-	95-80-7 496-72-0 823-40-5 25376-45-8	3,4 U221	10 (4.54)
1,2-Benzenedicarboxylic acid, bis(2-ethylhexyl) ester	117-81-7	2,3,4 U028	100 (45.4)
1,2-Benzenedicarboxylic acid, dibutyl ester	84-74-2	1,2,3,4 U069	10 (4.54)
1,2-Benzenedicarboxylic acid, diethyl ester	84-66-2	2,4 U088	1000 (454)
1,2-Benzenedicarboxylic acid, dimethyl ester	131-11-3	2,3,4 U102	5000 (2270)
1,2-Benzenedicarboxylic acid, dioctyl ester	117-84-0	2,4 U107	5000 (2270)
Benzene, 1,2-dichloro-	95-50-1	1,2,4 U070	100 (45.4)
Benzene, 1,3-dichloro-	541-73-1	2,4 U071	100 (45.4)
Benzene, 1,4-dichloro-	106-46-7	1,2,3,4 U072	100 (45.4)
Benzene, 1,1'-(2,2-dichloroethylidene) bis[4-chloro-	72-54-8	1,2,4 U060	1 (0.454)
Benzene, (dichloromethyl)-	98-87-3	4 U017	5000 (2270)
Benzene, 1,3-diisocyanatomethyl-	91-08-7 584-84-9 26471-62-5	3,4 U223	100 (45.4)
Benzene, dimethyl-	1330-20-7	1,3,4 U239	100 (45.4)
1,3-Benzenediol	108-46-3	1,4 U201	5000 (2270)
1,2-Benzenediol,4-[1-hydroxy-2-(methyl amino)ethyl]-	51-43-4	4 P042	1000 (454)
Benzeneethanamine, alpha,alpha-dimethyl-	122-09-8	4 P046	5000 (2270)
Benzene, hexachloro-	118-74-1	2,3,4 U127	10 (4.54)
Benzene, hexahydro-	110-82-7	1,4 U056	1000 (454)
Benzene, methyl-	108-88-3	1,2,3,4 U220	1000 (454)
Benzene, 1-methyl-2,4-dinitro-	121-14-2	1,2,3,4 U105	10 (4.54)

Benzene, 2-methyl-1,3-dinitro-	606-20-2	1,2,4 U106	100 (45.4)
Benzene, (1-methylethyl)-	98-82-8	3,4 U055	5000 (2270)
Benzene, nitro-	98-95-3	1,2,3,4 U169	1000 (454)
Benzene, pentachloro-	608-93-5	4 U183	10 (4.54)
Benzene, pentachloronitro-	82-68-8	3,4 U185	100 (45.4)
Benzenesulfonic acid chloride	98-09-9	4 U020	100 (45.4)
Benzenesulfonyl chloride	98-09-9	4 U020	100 (45.4)
Benzene,1,2,4,5-tetrachloro-	95-94-3	4 U207	5000 (2270)
Benzenethiol	108-98-5	4 P014	100 (45.4)
Benzene,1,1'-(2,2,2-trichloroethylidene) bis[4-chloro-	50-29-3	1,2,4 U061	1 (0.454)
Benzene,1,1'-(2,2,2-trichloroethylidene) bis[4-methoxy-	72-43-5	1,3,4 U247	1 (0.454)
Benzene, (trichloromethyl)-	98-07-7	3,4 U023	10 (4.54)
Benzene, 1,3,5-trinitro-	99-35-4	4 U234	10 (4.54)
Benzenidine	92-87-5	2,3,4 U021	1 (0.454)
Benzo[a]anthracene	56-55-3	2,4 U018	10 (4.54)
1,3-Benzodioxole, 5-(1-propenyl)-1	120-58-1	4 U141	100 (45.4)
1,3-Benzodioxole, 5-(2-propenyl)-	94-59-7	4 U203	100 (45.4)
1,3-Benzodioxole, 5-propyl-	94-58-6	4 U090	10 (4.54)
1,3-Benzodioxol-4-ol, 2,2-dimethyl-	22961-82-6	4 U364	1000 (454)
1,3-Benzodioxol-4-ol, 2,2-dimethyl-, methyl carbamate	22781-23-3	4 U278	100 (45.4)
Benzo[b]fluoranthene	205-99-2	2	1 (0.454)
Benzo[k]fluoranthene	207-08-9	2	5000 (2270)
7-Benzofuranol, 2,3-dihydro-2,2-dimethyl-	1563-38-8	4 U367	10 (4.54)
7-Benzofuranol, 2,3-dihydro-2,2- dimethyl-, methylcarbamate	1563-66-2	1,4 P127	10 (4.54)
Benzoic acid	65-85-0	1	5000 (2270)
Benzoic acid, 2-hydroxy-, compd. with (3aS-cis)-1,2,3,3a,8,8a-hexahydro-1,3a,8-trimethylpyrrolo[2,3-b]indol-5-yl methylcarbamate ester (1:1)	57-64-7	4 P188	100 (45.4)
Benzonitrile	100-47-0	1	5000 (2270)
Benzo[rst]pentaphene	189-55-9	4 U064	10 (4.54)

Benzo[ghi]perylene	191-24-2	2		5000 (2270)
2H-1-Benzopyran-2-one, 4-hydroxy-3-(3-oxo-1-phenylbutyl)-, & salts	81-81-2	4	P001	100 (45.4)
			U248	
Benzo[a]pyrene	50-32-8	2,4	U022	1 (0.454)
3,4-Benzopyrene	50-32-8	2,4	U022	1 (0.454)
p-Benzoquinone	106-51-4	3,4	U197	10 (4.54)
Benzotrichloride	98-07-7	3,4	U023	10 (4.54)
Benzoyl chloride	98-88-4	1		1000 (454)
Benzyl chloride	100-44-7	1,3,4	P028	100 (45.4)
BERYLLIUM AND COMPOUNDS	N.A.	2,3		**
Beryllium <sup>III</sup>	7440-41-7	2,3,4	P015	10 (4.54)
Beryllium chloride	7787-47-5	1		1 (0.454)
Beryllium compounds	N.A.	2,3		**
Beryllium fluoride	7787-49-7	1		1 (0.454)
Beryllium nitrate	13597-99-4	1		1 (0.454)
	7787-55-5			
Beryllium powder <sup>III</sup>	7440-41-7	2,3,4	P015	10 (4.54)
alpha-BHC	319-84-6	2		10 (4.54)
beta-BHC	319-85-7	2		1 (0.454)
delta-BHC	319-86-8	2		1 (0.454)
gamma-BHC	58-89-9	1,2,3,4	U129	1 (0.454)
2,2'-Bioxirane	1464-53-5	4	U085	10 (4.54)
Biphenyl	92-52-4	3		100 (45.4)
[1,1'-Biphenyl]-4,4'-diamine	92-87-5	2,3,4	U021	1 (0.454)
[1,1'-Biphenyl]-4,4'-diamine,3,3'-dichloro-	91-94-1	2,3,4	U073	1 (0.454)
[1,1'-Biphenyl]-4,4'-diamine,3,3'-dimethoxy-	119-90-4	3,4	U091	100 (45.4)
[1,1'-Biphenyl]-4,4'-diamine,3,3'-dimethyl-	119-93-7	3,4	U095	10 (4.54)

Bis(2-chloroethoxy) methane	111-91-1	2,4 U024	1000 (454)
Bis(2-chloroethyl) ether	111-44-4	2,3,4 U025	10 (4.54)
Bis(chloromethyl) ether	542-88-1	3,4 P016	10 (4.54)
Bis(2-ethylhexyl) phthalate	117-81-7	3,4 U028	100 (45.4)
Bromoacetone	598-31-2	4 P017	1000 (454)
1-Bromopropane (1-BP)	106-94-5	3	1 (0.454)
Bromoform	75-25-2	2,3,4 U225	100 (45.4)
Bromomethane	74-83-9	2,3,4 U029	1000 (454)
4-Bromophenyl phenyl ether	101-55-3	2,4 U030	100 (45.4)
Brucine	357-57-3	4 P018	100 (45.4)
1,3-Butadiene	106-99-0	3	10 (4.54)
1,3-Butadiene, 1,1,2,3,4,4-hexachloro-	87-68-3	2,3,4 U128	1 (0.454)
1-Butanamine, N-butyl-N-nitroso-	924-16-3	4 U172	10 (4.54)
1-Butanol	71-36-3	4 U031	5000 (2270)
2-Butanone	78-93-3	4 U159	5000 (2270)
2-Butanone, 3,3-dimethyl-1(methylthio)-, O- [(methylamino)carbonyl] oxime	39196-18-4	4 P045	100 (45.4)
2-Butanone peroxide	1338-23-4	4 U160	10 (4.54)
2-Butenal	123-73-9 4170-30-3	1,4 U053	100 (45.4)
2-Butene, 1,4-dichloro-	764-41-0	4 U074	1 (0.454)
2-Butenoic acid, 2-methyl-, 7-[[2,3-dihydroxy-2-(1-methoxyethyl)-3-methyl-1-oxobutoxy] methyl]-2,3,5,7a-tetrahydro-1H-pyrrolizin-1-yl ester, [1S-[1alpha(Z), 7(2S*,3R*),7aalpha)]-	303-34-4	4 U143	10 (4.54)
Butyl acetate	123-86-4	1	5000 (2270)
iso-Butyl acetate	110-19-0	1	5000 (2270)
sec-Butyl acetate	105-46-4	1	5000 (2270)
tert-Butyl acetate	540-88-5	1	5000 (2270)
n-Butyl alcohol	71-36-3	4 U031	5000 (2270)
Butylamine	109-73-9	1	1000 (454)
iso-Butylamine	78-81-9	1	1000 (454)
sec-Butylamine	513-49-5 13952-84-6	1	1000 (454)
tert-Butylamine	75-64-9	1	1000 (454)

Butyl benzyl phthalate	85-68-7	2		100 (45.4)
n-Butyl phthalate	84-74-2	1,2,3,4	U069	10 (4.54)
Butyric acid	107-92-6	1		5000 (2270)
iso-Butyric acid	79-31-2	1		5000 (2270)
Cacodylic acid	75-60-5	4	U136	1 (0.454)
CADMIUM AND COMPOUNDS	N.A.	2,3		**
Cadmium <sup>III</sup>	7440-43-9	2		10 (4.54)
Cadmium acetate	543-90-8	1		10 (4.54)
Cadmium bromide	7789-42-6	1		10 (4.54)
Cadmium chloride	10108-64-2	1		10 (4.54)
Cadmium compounds	N.A.	2,3		**
Calcium arsenate	7778-44-1	1		1 (0.454)
Calcium arsenite	52740-16-6	1		1 (0.454)
Calcium carbide	75-20-7	1		10 (4.54)
Calcium chromate	13765-19-0	1,4	U032	10 (4.54)
Calcium cyanamide	156-62-7	3		1000 (454)
Calcium cyanide Ca(CN) <sub>2</sub>	592-01-8	1,4	P021	10 (4.54)
Calcium dodecylbenzenesulfonate	26264-06-2	1		1000 (454)
Calcium hypochlorite	7778-54-3	1		10 (4.54)
Captan	133-06-2	1,3		10 (4.54)
Carbamic acid, 1H-benzimidazol-2-yl, methyl ester	10605-21-7	4	U372	10 (4.54)
Carbamic acid, [1-[(butylamino)carbonyl]-1H-benzimidazol-2-yl]-,methyl ester	17804-35-2	4	U271	10 (4.54)
Carbamic acid, (3-chlorophenyl)-, 4-chloro-2-butynyl ester	101-27-9	4	U280	10 (4.54)
Carbamic acid, [(dibutylamino)-thio]methyl-, 2,3-dihydro-2,2-dimethyl-7-benzofuranyl ester	55285-14-8	4	P189	1000 (454)
Carbamic acid, dimethyl-, 1-[(dimethyl-amino)carbonyl]-5-methyl-1H-pyrazol-3-yl ester	644-64-4	4	P191	1 (0.454)
Carbamic acid, dimethyl-, 3-methyl-1-(1-methylethyl)-1H-pyrazol-5-yl ester	119-38-0	4	P192	100 (45.4)
Carbamic acid, ethyl ester	51-79-6	3,4	U238	100 (45.4)
Carbamic acid, methyl-, 3-methylphenyl ester	1129-41-5	4	P190	1000 (454)
Carbamic acid, methylnitroso-, ethyl ester	615-53-2	4	U178	1 (0.454)

Carbamic acid, [1,2-phenylenebis(iminocarbonothioyl)]bis-, dimethyl ester	23564-05-8	4 U409	10 (4.54)
Carbamic acid, phenyl-, 1-methylethyl ester	122-42-9	4 U373	1000 (454)
Carbamic chloride, dimethyl-	79-44-7	3,4 U097	1 (0.454)
Carbamodithioic acid, 1,2-ethanediybis-, salts & esters	111-54-6	4 U114	5000 (2270)
Carbamothioic acid, bis(1-methylethyl)-, S-(2,3-dichloro-2-propenyl) ester	2303-16-4	4 U062	100 (45.4)
Carbamothioic acid, bis(1-methylethyl)-, S-(2,3,3-trichloro-2-propenyl) ester	2303-17-5	4 U389	100 (45.4)
Carbamothioic acid, dipropyl-, S-(phenylmethyl) ester	52888-80-9	4 U387	5000 (2270)
Carbaryl	63-25-2	1,3,4 U279	100 (45.4)
Carbendazim	10605-21-7	4 U372	10 (4.54)
Carbofuran	1563-66-2	1,4 P127	10 (4.54)
Carbofuran phenol	1563-38-8	4 U367	10 (4.54)
Carbon disulfide	75-15-0	1,3,4 P022	100 (45.4)
Carbonic acid, dithallium(1+) salt	6533-73-9	4 U215	100 (45.4)
Carbonic dichloride	75-44-5	1,3,4 P095	10 (4.54)
Carbonic difluoride	353-50-4	4 U033	1000 (454)
Carbonochloridic acid, methyl ester	79-22-1	4 U156	1000 (454)
Carbon oxyfluoride	353-50-4	4 U033	1000 (454)
Carbon tetrachloride	56-23-5	1,2,3,4 U211	10 (4.54)
Carbonyl sulfide	463-58-1	3	100 (45.4)
Carbosulfan	55285-14-8	4 P189	1000 (454)
Catechol	120-80-9	3	100 (45.4)
Chloral	75-87-6	4 U034	5000 (2270)
Chloramben	133-90-4	3	100 (45.4)
Chlorambucil	305-03-3	4 U035	10 (4.54)
CHLORDANE (TECHNICAL MIXTURE AND METABOLITES)	57-74-9	1,2,3,4 U036	1 (0.454)
Chlordane	57-74-9	1,2,3,4 U036	1 (0.454)
Chlordane, alpha & gamma isomers	57-74-9	1,2,3,4 U036	1 (0.454)
	5103-71-9		

	5103-74-2			
CHLORINATED BENZENES	N.A.	2		**
Chlorinated camphene	8001-35-2	1,2,3,4	P123	1 (0.454)
CHLORINATED ETHANES	N.A.	2		**
CHLORINATED NAPHTHALENE	N.A.	2		**
CHLORINATED PHENOLS	N.A.	2		**
Chlorine	7782-50-5	1,3		10 (4.54)
Chlornaphazine	494-03-1	4	U026	100 (45.4)
Chloroacetaldehyde	107-20-0	4	P023	1000 (454)
Chloroacetic acid	79-11-8	3		100 (45.4)
2-Chloroacetophenone	532-27-4	3		100 (45.4)
CHLOROALKYL ETHERS	N.A.	2		**
p-Chloroaniline	106-47-8	4	P024	1000 (454)
Chlorobenzene	108-90-7	1,2,3,4	U037	100 (45.4)
Chlorobenzilate	510-15-6	3,4	U038	10 (4.54)
p-Chloro-m-cresol	59-50-7	2,4	U039	5000 (2270)
Chlorodibromomethane	124-48-1	2		100 (45.4)
1-Chloro-2,3-epoxypropane	106-89-8	1,3,4	U041	100 (45.4)
Chloroethane	75-00-3	2,3		100 (45.4)
2-Chloroethyl vinyl ether	110-75-8	2,4	U042	1000 (454)
Chloroform	67-66-3	1,2,3,4	U044	10 (4.54)
Chloromethane	74-87-3	2,3,4	U045	100 (45.4)
Chloromethyl methyl ether	107-30-2	3,4	U046	10 (4.54)
beta-Chloronaphthalene	91-58-7	2,4	U047	5000 (2270)
2-Chloronaphthalene	91-58-7	2,4	U047	5000 (2270)
2-Chlorophenol	95-57-8	2,4	U048	100 (45.4)
o-Chlorophenol	95-57-8	2,4	U048	100 (45.4)
4-Chlorophenyl phenyl ether	7005-72-3	2		5000 (2270)
1-(o-Chlorophenyl)thiourea	5344-82-1	4	P026	100 (45.4)
Chloroprene	126-99-8	3		100 (45.4)
3-Chloropropionitrile	542-76-7	4	P027	1000 (454)
Chlorosulfonic acid	7790-94-5	1		1000 (454)
4-Chloro-o-toluidine, hydrochloride	3165-93-3	4	U049	100 (45.4)
Chlorpyrifos	2921-88-2	1		1 (0.454)
Chromic acetate	1066-30-4	1		1000 (454)



Chromic acid	7738-94-5	1		10 (4.54)
Chromic acid H <sub>2</sub> CrO <sub>4</sub> , calcium salt	13765-19-0	1,4	U032	10 (4.54)
Chromic sulfate	10101-53-8	1		1000 (454)
CHROMIUM AND COMPOUNDS	N.A.	2,3		**
Chromium Compounds	N.A.	2,3		**
Chromium <sup>III</sup>	7440-47-3	2		5000 (2270)
Chromous chloride	10049-05-5	1		1000 (454)
Chrysene	218-01-9	2,4	U050	100 (45.4)
Cobalt Compounds	N.A.	3		**
Cobaltous bromide	7789-43-7	1		1000 (454)
Cobaltous formate	544-18-3	1		1000 (454)
Cobaltous sulfamate	14017-41-5	1		1000 (454)
Coke Oven Emissions	N.A.	3		1 (0.454)
COPPER AND COMPOUNDS	N.A.	2		**
Copper <sup>II</sup>	7440-50-8	2		5000 (2270)
Copper cyanide Cu(CN)	544-92-3	4	P029	10 (4.54)
Coumaphos	56-72-4	1		10 (4.54)
Creosote	N.A.	4	U051	1 (0.454)
Cresol (cresylic acid)	1319-77-3	1,3,4	U052	100 (45.4)
m-Cresol	108-39-4	3		100 (45.4)
o-Cresol	95-48-7	3		100 (45.4)
p-Cresol	106-44-5	3		100 (45.4)
Cresols (isomers and mixture)	1319-77-3	1,3,4	U052	100 (45.4)
Cresylic acid (isomers and mixture)	1319-77-3	1,3,4	U052	100 (45.4)
Crotonaldehyde	123-73-9	1,4	U053	100 (45.4)
	4170-30-3			
Cumene	98-82-8	3,4	U055	5000 (2270)
m-Cumenyl methylcarbamate	64-00-6	4	P202	10 (4.54)
Cupric acetate	142-71-2	1		100 (45.4)
Cupric acetoarsenite	12002-03-8	1		1 (0.454)
Cupric chloride	7447-39-4	1		10 (4.54)
Cupric nitrate	3251-23-8	1		100 (45.4)
Cupric oxalate	55671-32-4	1		100 (45.4)
Cupric sulfate	7758-98-7	1		10 (4.54)
Cupric sulfate, ammoniated	10380-29-7	1		100 (45.4)

Cupric tartrate	815-82-7	1		100 (45.4)
CYANIDES	N.A.	2,3		**
Cyanide Compounds	N.A.	2,3		**
Cyanides (soluble salts and complexes) not otherwise specified	N.A.	4	P030	10 (4.54)
Cyanogen	460-19-5	4	P031	100 (45.4)
Cyanogen bromide (CN)Br	506-68-3	4	U246	1000 (454)
Cyanogen chloride (CN)Cl	506-77-4	1,4	P033	10 (4.54)
2,5-Cyclohexadiene-1,4-dione	106-51-4	3,4	U197	10 (4.54)
Cyclohexane	110-82-7	1,4	U056	1000 (454)
Cyclohexane, 1,2,3,4,5,6-hexachloro-, (1 $\alpha$ , 2 $\alpha$ , 3 $\beta$ -, 4 $\alpha$ , 5 $\alpha$ , 6 $\beta$ )	58-89-9	1,2,3,4	U129	1 (0.454)
Cyclohexanone	108-94-1	4	U057	5000 (2270)
2-Cyclohexyl-4,6-dinitrophenol	131-89-5	4	P034	100 (45.4)
1,3-Cyclopentadiene, 1,2,3,4,5,5-hexachloro-	77-47-4	1,2,3,4	U130	10 (4.54)
Cyclophosphamide	50-18-0	4	U058	10 (4.54)
2,4-D Acid	94-75-7	1,3,4	U240	100 (45.4)
2,4-D Ester	94-11-1	1		100 (45.4)
	94-79-1			
	94-80-4			
	1320-18-9			
	1928-38-7			
	1928-61-6			
	1929-73-3			
	2971-38-2			
	25168-26-7			
	53467-11-1			
2,4-D, salts and esters	94-75-7	1,3,4	U240	100 (45.4)
Daunomycin	20830-81-3	4	U059	10 (4.54)
DDD	72-54-8	1,2,4	U060	1 (0.454)
4,4'-DDD	72-54-8	1,2,4	U060	1 (0.454)
DDE <sub>b</sub>	72-55-9	2,4		1 (0.454)
DDE <sub>b</sub>	4/4/3547	3		5000 (2270)
4,4'-DDE	72-55-9	2,4		1 (0.454)
DDT	50-29-3	1,2,4	U061	1 (0.454)

4,4'-DDT	50-29-3	1,2,4 U061	1 (0.454)
DDT AND METABOLITES	N.A.	2	**
DEHP	117-81-7	2,3,4 U028	100 (45.4)
Diallate	2303-16-4	4 U062	100 (45.4)
Diazinon	333-41-5	1	1 (0.454)
Diazomethane	334-88-3	3	100 (45.4)
Dibenz[a,h]anthracene	53-70-3	2,4 U063	1 (0.454)
1,2:5,6-Dibenzanthracene	53-70-3	2,4 U063	1 (0.454)
Dibenzo[a,h]anthracene	53-70-3	2,4 U063	1 (0.454)
Dibenzofuran	132-64-9	3	100 (45.4)
Dibenzo[a,i]pyrene	189-55-9	4 U064	10 (4.54)
1,2-Dibromo-3-chloropropane	96-12-8	3,4 U066	1 (0.454)
Dibromoethane	106-93-4	1,3,4 U067	1 (0.454)
Dibutyl phthalate	84-74-2	1,2,3,4 U069	10 (4.54)
Di-n-butyl phthalate	84-74-2	1,2,3,4 U069	10 (4.54)
Dicamba	1918-00-9	1	1000 (454)
Dichlobenil	1194-65-6	1	100 (45.4)
Dichlone	117-80-6	1	1 (0.454)
Dichlorobenzene	25321-22-6	1,2	100 (45.4)
1,2-Dichlorobenzene	95-50-1	1,2,4 U070	100 (45.4)
1,3-Dichlorobenzene	541-73-1	2,4 U071	100 (45.4)
1,4-Dichlorobenzene	106-46-7	1,2,3,4 U072	100 (45.4)
m-Dichlorobenzene	541-73-1	2,4 U071	100 (45.4)
o-Dichlorobenzene	95-50-1	1,2,4 U070	100 (45.4)
p-Dichlorobenzene	106-46-7	1,2,3,4 U072	100 (45.4)
DICHLOROBENZIDINE	1331-47-1	2	**
3,3'-Dichlorobenzidine	91-94-1	2,3,4 U073	1 (0.454)
Dichlorobromomethane	75-27-4	2	5000 (2270)
1,4-Dichloro-2-butene	764-41-0	4 U074	1 (0.454)
Dichlorodifluoromethane	75-71-8	4 U075	5000 (2270)
1,1-Dichloroethane	75-34-3	2,3,4 U076	1000 (454)
1,2-Dichloroethane	107-06-2	1,2,3,4 U077	100 (45.4)
1,1-Dichloroethylene	75-35-4	1,2,3,4 U078	100 (45.4)
1,2-Dichloroethylene	156-60-5	2,4 U079	1000 (454)
Dichloroethyl ether	111-44-4	2,3,4 U025	10 (4.54)

Dichloroisopropyl ether	108-60-1	2,4	U027	1000 (454)
Dichloromethane	75-09-2	2,3,4	U080	1000 (454)
Dichloromethoxy ethane	111-91-1	2,4	U024	1000 (454)
Dichloromethyl ether	542-88-1	3,4	P016	10 (4.54)
2,4-Dichlorophenol	120-83-2	2,4	U081	100 (45.4)
2,6-Dichlorophenol	87-65-0	4	U082	100 (45.4)
Dichlorophenylarsine	696-28-6	4	P036	1 (0.454)
Dichloropropane	26638-19-7	1,2		1000 (454)
1,1-Dichloropropane	78-99-9	1,2		1000 (454)
1,2-Dichloropropane	78-87-5	1,2,3,4	U083	1000 (454)
1,3-Dichloropropane	142-28-9	1,2		1000 (454)
Dichloropropane - Dichloropropene (mixture)	8003-19-8	1		100 (45.4)
Dichloropropene	26952-23-8	1,2		100 (45.4)
1,3-Dichloropropene	542-75-6	1,2,3,4	U084	100 (45.4)
2,3-Dichloropropene	78-88-6	1,2		100 (45.4)
2,2-Dichloropropionic acid	75-99-0	1		5000 (2270)
Dichlorvos	62-73-7	1,3		10 (4.54)
Dicofol	115-32-2	1		10 (4.54)
Dieldrin	60-57-1	1,2,4	P037	1 (0.454)
1,2:3,4-Diepoxybutane	1464-53-5	4	U085	10 (4.54)
Diethanolamine	111-42-2	3		100 (45.4)
Diethylamine	109-89-7	1		100 (45.4)
N,N-Diethylaniline	91-66-7	3		1000 (454)
Diethylarsine	692-42-2	4	P038	1 (0.454)
1,4-Diethyleneoxide	123-91-1	3,4	U108	100 (45.4)
Diethylene glycol, dicarbamate	5952-26-1	4	U395	5000 (2270)
Diethylhexyl phthalate	117-81-7	2,3,4	U028	100 (45.4)
N,N'-Diethylhydrazine	1615-80-1	4	U086	10 (4.54)
O,O-Diethyl S-methyl dithiophosphate	3288-58-2	4	U087	5000 (2270)
Diethyl-p-nitrophenyl phosphate	311-45-5	4	P041	100 (45.4)
Diethyl phthalate	84-66-2	2,4	U088	1000 (454)
O,O-Diethyl O-pyrazinyl phosphorothioate	297-97-2	4	P040	100 (45.4)
Diethylstilbestrol	56-53-1	4	U089	1 (0.454)
Diethyl sulfate	64-67-5	3		10 (4.54)
Dihydrosafrole	94-58-6	4	U090	10 (4.54)

Diisopropylfluorophosphate (DFP)	55-91-4	4 P043	100 (45.4)
1,4:5,8-Dimethanonaphthalene, 1,2,3,4,10,10-hexachloro-1,4,4a,5,8,8a-hexahydro-, (1alpha,4alpha,4abeta,5alpha,8alpha,8abeta)-	309-00-2	1,2,4 P004	1 (0.454)
1,4:5,8-Dimethanonaphthalene, 1,2,3,4,10,10-hexachloro- 1,4,4a,5,8,8a-hexahydro-, (1alpha,4alpha,4abeta, 5beta,8beta,8abeta)-	465-73-6	4 P060	1 (0.454)
2,7:3,6-Dimethanonaphth[2,3-b]oxirene,3,4,5,6,9,9-hexachloro-1a,2,2a,3,6,6a,7,7a- octahydro-,(1aalpha,2beta, 2aalpha,3beta,6beta,6aalpha, 7beta,7aalpha)-	60-57-1	1,2,4 P037	1 (0.454)
2,7:3,6-Dimethanonaphth[2, 3-b]oxirene,3,4,5,6,9,9-hexachloro-1a,2,2a,3,6,6a,7,7a- octahydro-,(1aalpha,2beta, 2abeta,3alpha,6alpha, 6abeta,7beta,7aalpha)-, & metabolites	72-20-8	1,2,4 P051	1 (0.454)
Dimethoate	60-51-5	4 P044	10 (4.54)
3,3'-Dimethoxybenzidine	119-90-4	3,4 U091	100 (45.4)
Dimethylamine	124-40-3	1,4 U092	1000 (454)
Dimethyl aminoazobenzene	60-11-7	3,4 U093	10 (4.54)
p-Dimethylaminoazobenzene	60-11-7	3,4 U093	10 (4.54)
N,N-Dimethylaniline	121-69-7	3	100 (45.4)
7,12-Dimethylbenz[a]anthracene	57-97-6	4 U094	1 (0.454)
3,3'-Dimethylbenzidine	119-93-7	3,4 U095	10 (4.54)
alpha,alpha-Dimethylbenzylhydroperoxide	80-15-9	4 U096	10 (4.54)
Dimethylcarbamoyl chloride	79-44-7	3,4 U097	1 (0.454)
Dimethylformamide	68-12-2	3	100 (45.4)
1,1-Dimethylhydrazine	57-14-7	3,4 U098	10 (4.54)
1,2-Dimethylhydrazine	540-73-8	4 U099	1 (0.454)
alpha,alpha-Dimethylphenethylamine	122-09-8	4 P046	5000 (2270)
2,4-Dimethylphenol	105-67-9	2,4 U101	100 (45.4)
Dimethyl phthalate	131-11-3	2,3,4 U102	5000 (2270)
Dimethyl sulfate	77-78-1	3,4 U103	100 (45.4)
Dimetilan	644-64-4	4 P191	1 (0.454)
Dinitrobenzene (mixed)	25154-54-5	1	100 (45.4)

m-Dinitrobenzene	99-65-0	1		100 (45.4)
o-Dinitrobenzene	528-29-0	1		100 (45.4)
p-Dinitrobenzene	100-25-4	1		100 (45.4)
4,6-Dinitro-o-cresol	534-52-1	2,3,4	P047	10 (4.54)
4,6-Dinitro-o-cresol, and salts	534-52-1	3,4	P047	10 (4.54)
Dinitrophenol	25550-58-7	1		10 (4.54)
2,4-Dinitrophenol	51-28-5	1,2,3,4	P048	10 (4.54)
2,5-Dinitrophenol	329-71-5	1		10 (4.54)
2,6-Dinitrophenol	573-56-8	1		10 (4.54)
Dinitrotoluene	25321-14-6	1,2		10 (4.54)
2,4-Dinitrotoluene	121-14-2	1,2,3,4	U105	10 (4.54)
2,6-Dinitrotoluene	606-20-2	1,2,4	U106	100 (45.4)
3,4-Dinitrotoluene	610-39-9	1,2		10 (4.54)
Dinoseb	88-85-7	4	P020	1000 (454)
Di-n-octyl phthalate	117-84-0	2,4	U107	5000 (2270)
1,4-Dioxane	123-91-1	3,4	U108	100 (45.4)
DIPHENYLHYDRAZINE	38622-18-3	2		**
1,2-Diphenylhydrazine	122-66-7	2,3,4	U109	10 (4.54)
Diphosphoramidate, octamethyl-	152-16-9	4	P085	100 (45.4)
Diphosphoric acid, tetraethyl ester	107-49-3	1,4	P111	10 (4.54)
Dipropylamine	142-84-7	4	U110	5000 (2270)
Di-n-propylnitrosamine	621-64-7	2,4	U111	10 (4.54)
Diquat	85-00-7	1		1000 (454)
	2764-72-9			
Disulfoton	298-04-4	1,4	P039	1 (0.454)
Dithiobiuret	541-53-7	4	P049	100 (45.4)
1,3-Dithiolane-2-carboxaldehyde, 2,4-dimethyl-, O-[(methylamino)-carbonyl]oxime	26419-73-8	4	P185	100 (45.4)
Diuron	330-54-1	1		100 (45.4)
Dodecylbenzenesulfonic acid	27176-87-0	1		1000 (454)
ENDOSULFAN AND METABOLITES	N.A.	2		**
Endosulfan	115-29-7	1,2,4	P050	1 (0.454)
alpha-Endosulfan	959-98-8	2		1 (0.454)
beta-Endosulfan	33213-65-9	2		1 (0.454)
Endosulfan sulfate	1031-07-8	2		1 (0.454)

Endothall	145-73-3	4 P088	1000 (454)
ENDRIN AND METABOLITES	N.A.	2,4 P051	**
Endrin, & metabolites	72-20-8	1,2,4 P051	1 (0.454)
Endrin	72-20-8	1,2,4 P051	1 (0.454)
Endrin aldehyde	7421-93-4	2	1 (0.454)
Epichlorohydrin	106-89-8	1,3,4 U041	100 (45.4)
Epinephrine	51-43-4	4 P042	1000 (454)
1,2-Epoxybutane	106-88-7	3	100 (45.4)
Ethanal	75-07-0	1,3,4 U001	1000 (454)
Ethanamine, N,N-diethyl-	121-44-8	1,3,4 U404	5000 (2270)
Ethanamine, N-ethyl-N-nitroso-	55-18-5	4 U174	1 (0.454)
1,2-Ethanediamine, N,N-dimethyl-N'-2- pyridinyl-N'-(2-thienylmethyl)-	91-80-5	4 U155	5000 (2270)
Ethane, 1,2-dibromo-	106-93-4	1,3,4 U067	1 (0.454)
Ethane, 1,1-dichloro-	75-34-3	2,3,4 U076	1000 (454)
Ethane, 1,2-dichloro-	107-06-2	1,2,3,4 U077	100 (45.4)
Ethanedinitrile	460-19-5	4 P031	100 (45.4)
Ethane, hexachloro-	67-72-1	2,3,4 U131	100 (45.4)
Ethane, 1,1'-[methylenebis(oxy)]bis[2- chloro-	111-91-1	2,4 U024	1000 (454)
Ethane, 1,1'-oxybis-	60-29-7	4 U117	100 (45.4)
Ethane, 1,1'-oxybis[2-chloro-	111-44-4	2,3,4 U025	10 (4.54)
Ethane, pentachloro-	76-01-7	4 U184	10 (4.54)
Ethane, 1,1,1,2-tetrachloro-	630-20-6	4 U208	100 (45.4)
Ethane, 1,1,2,2-tetrachloro-	79-34-5	2,3,4 U209	100 (45.4)
Ethanethioamide	62-55-5	4 U218	10 (4.54)
Ethane, 1,1,1-trichloro-	71-55-6	2,3,4 U226	1000 (454)
Ethane, 1,1,2-trichloro-	79-00-5	2,3,4 U227	100 (45.4)
Ethanimidothioic acid, 2-(dimethylamino)-N-hydroxy-2-oxo-, methyl ester	30558-43-1	4 U394	5000 (2270)
Ethanimidothioic acid, 2-(dimethylamino)-N-[[[(methylamino)carbonyl]oxy]-2-oxo-, methyl ester	23135-22-0	4 P194	100 (45.4)
Ethanimidothioic acid, N-[[[(methylamino) carbonyl]oxy]-, methyl ester	16752-77-5	4 P066	100 (45.4)

Ethanimidothioic acid, N,N'-[thiobis[(methylimino)carbonyloxy]]bis-, dimethyl ester	59669-26-0	4 U410	100 (45.4)
Ethanol, 2-ethoxy-	110-80-5	4 U359	1000 (454)
Ethanol, 2,2'-(nitrosoimino)bis-	1116-54-7	4 U173	1 (0.454)
Ethanol, 2,2'-oxybis-, dicarbamate	5952-26-1	4 U395	5000 (2270)
Ethanone, 1-phenyl-	98-86-2	3,4 U004	5000 (2270)
Ethene, chloro-	75-01-4	2,3,4 U043	1 (0.454)
Ethene, (2-chloroethoxy)-	110-75-8	2,4 U042	1000 (454)
Ethene, 1,1-dichloro-	75-35-4	1,2,3,4 U078	100 (45.4)
Ethene, 1,2-dichloro-(E)	156-60-5	2,4 U079	1000 (454)
Ethene, tetrachloro-	127-18-4	2,3,4 U210	100 (45.4)
Ethene, trichloro-	79-01-6	1,2,3,4 U228	100 (45.4)
Ethion	563-12-2	1	10 (4.54)
Ethyl acetate	141-78-6	4 U112	5000 (2270)
Ethyl acrylate	140-88-5	3,4 U113	1000 (454)
Ethylbenzene	100-41-4	1,2,3	1000 (454)
Ethyl carbamate	51-79-6	3,4 U238	100 (45.4)
Ethyl chloride	75-00-3	2,3	100 (45.4)
Ethyl cyanide	107-12-0	4 P101	10 (4.54)
Ethylenebisdithiocarbamic acid, salts & esters	111-54-6	4 U114	5000 (2270)
Ethylenediamine	107-15-3	1	5000 (2270)
Ethylenediamine-tetraacetic acid (EDTA)	60-00-4	1	5000 (2270)
Ethylene dibromide	106-93-4	1,3,4 U067	1 (0.454)
Ethylene dichloride	107-06-2	1,2,3,4 U077	100 (45.4)
Ethylene glycol	107-21-1	3	5000 (2270)
Ethylene glycol monoethyl ether	110-80-5	4 U359	1000 (454)
Ethylene oxide	75-21-8	3,4 U115	10 (4.54)
Ethylenethiourea	96-45-7	3,4 U116	10 (4.54)
Ethylenimine	151-56-4	3,4 P054	1 (0.454)
Ethyl ether	60-29-7	4 U117	100 (45.4)
Ethylidene dichloride	75-34-3	2,3,4 U076	1000 (454)
Ethyl methacrylate	97-63-2	4 U118	1000 (454)
Ethyl methanesulfonate	62-50-0	4 U119	1 (0.454)
Famphur	52-85-7	4 P097	1000 (454)



Ferric ammonium citrate	1185-57-5	1		1000 (454)
Ferric ammonium oxalate	2944-67-4 55488-87-4	1		1000 (454)
Ferric chloride	7705-08-0	1		1000 (454)
Ferric fluoride	7783-50-8	1		100 (45.4)
Ferric nitrate	10421-48-4	1		1000 (454)
Ferric sulfate	10028-22-5	1		1000 (454)
Ferrous ammonium sulfate	10045-89-3	1		1000 (454)
Ferrous chloride	7758-94-3	1		100 (45.4)
Ferrous sulfate	7720-78-7 7782-63-0	1		1000 (454)
Fine mineral fibers <sup>c</sup>	N.A.	3		**
Fluoranthene	206-44-0	2,4	U120	100 (45.4)
Fluorene	86-73-7	2		5000 (2270)
Fluorine	7782-41-4	4	P056	10 (4.54)
Fluoroacetamide	640-19-7	4	P057	100 (45.4)
Fluoroacetic acid, sodium salt	62-74-8	4	P058	10 (4.54)
Formaldehyde	50-00-0	1,3,4	U122	100 (45.4)
Formetanate hydrochloride	23422-53-9	4	P198	100 (45.4)
Formic acid	64-18-6	1,4	U123	5000 (2270)
Formparanate	17702-57-7	4	P197	100 (45.4)
Fulminic acid, mercury(2 +)salt	628-86-4	4	P065	10 (4.54)
Fumaric acid	110-17-8	1		5000 (2270)
Furan	110-00-9	4	U124	100 (45.4)
2-Furancarboxaldehyde	98-01-1	1,4	U125	5000 (2270)
2,5-Furandione	108-31-6	1,3,4	U147	5000 (2270)
Furan, tetrahydro-	109-99-9	4	U213	1000 (454)
Furfural	98-01-1	1,4	U125	5000 (2270)
Furfuran	110-00-9	4	U124	100 (45.4)
Glucopyranose, 2-deoxy-2-(3-methyl-3-nitrosoureido)-,D-	18883-66-4	4	U206	1 (0.454)
D-Glucose, 2-deoxy-2-[[[(methylnitrosoamino)-carbonyl]amino]-	18883-66-4	4	U206	1 (0.454)
Glycidylaldehyde	765-34-4	4	U126	10 (4.54)
Glycol ethers <sup>d</sup>	N.A.	3		**

Guanidine, N-methyl-N'-nitro-N-nitroso-	70-25-7	4 U163	10 (4.54)
Guthion	86-50-0	1	1 (0.454)
HALOETHERS	N.A.	2	**
HALOMETHANES	N.A.	2	**
HEPTACHLOR AND METABOLITES	N.A.	2	**
Heptachlor	76-44-8	1,2,3,4 P059	1 (0.454)
Heptachlor epoxide	1024-57-3	2	1 (0.454)
Hexachlorobenzene	118-74-1	2,3,4 U127	10 (4.54)
Hexachlorobutadiene	87-68-3	2,3,4 U128	1 (0.454)
HEXACHLOROCYCLOHEXANE (all isomers)	608-73-1	2	**
Hexachlorocyclopentadiene	77-47-4	1,2,3,4 U130	10 (4.54)
Hexachloroethane	67-72-1	2,3,4 U131	100 (45.4)
Hexachlorophene	70-30-4	4 U132	100 (45.4)
Hexachloropropene	1888-71-7	4 U243	1000 (454)
Hexaethyl tetraphosphate	757-58-4	4 P062	100 (45.4)
Hexamethylene-1,6-diisocyanate	822-06-0	3	100 (45.4)
Hexamethylphosphoramide	680-31-9	3	1 (0.454)
Hexane	110-54-3	3	5000 (2270)
Hexone	108-10-1	3,4 U161	5000 (2270)
Hydrazine	302-01-2	3,4 U133	1 (0.454)
Hydrazinecarbothioamide	79-19-6	4 P116	100 (45.4)
Hydrazine, 1,2-diethyl-	1615-80-1	4 U086	10 (4.54)
Hydrazine, 1,1-dimethyl-	57-14-7	3,4 U098	10 (4.54)
Hydrazine, 1,2-dimethyl-	540-73-8	4 U099	1 (0.454)
Hydrazine, 1,2-diphenyl-	122-66-7	2,3,4 U109	10 (4.54)
Hydrazine, methyl-	60-34-4	3,4 P068	10 (4.54)
Hydrochloric acid	7647-01-0	1,3	5000 (2270)
Hydrocyanic acid	74-90-8	1,4 P063	10 (4.54)
Hydrofluoric acid	7664-39-3	1,3,4 U134	100 (45.4)
Hydrogen chloride	7647-01-0	1,3	5000 (2270)
Hydrogen cyanide	74-90-8	1,4 P063	10 (4.54)
Hydrogen fluoride	7664-39-3	1,3,4 U134	100 (45.4)
Hydrogen phosphide	7803-51-2	3,4 P096	100 (45.4)
Hydrogen sulfide H2S	6/4/7783	1,4 U135	100 (45.4)
Hydroperoxide, 1-methyl-1-phenylethyl-	80-15-9	4 U096	10 (4.54)

Hydroquinone	123-31-9	3		100 (45.4)
2-Imidazolidinethione	96-45-7	3,4	U116	10 (4.54)
Indeno(1,2,3-cd)pyrene	193-39-5	2,4	U137	100 (45.4)
Iodomethane	74-88-4	3,4	U138	100 (45.4)
1,3-Isobenzofurandione	85-44-9	3,4	U190	5000 (2270)
Isobutyl alcohol	78-83-1	4	U140	5000 (2270)
Isodrin	465-73-6	4	P060	1 (0.454)
Isolan	119-38-0	4	P192	100 (45.4)
Isophorone	78-59-1	2,3		5000 (2270)
Isoprene	78-79-5	1		100 (45.4)
Isopropanolamine dodecylbenzenesulfonate	42504-46-1	1		1000 (454)
3-Isopropylphenyl N-methylcarbamate	64-00-6	4	P202	10 (4.54)
Isosafrole	120-58-1	4	U141	100 (45.4)
3(2H)-Isoxazolone, 5-(aminomethyl)-	2763-96-4	4	P007	1000 (454)
Kepone	143-50-0	1,4	U142	1 (0.454)
Lasiocarpine	303-34-4	4	U143	10 (4.54)
LEAD AND COMPOUNDS	N.A.	2,3		**
Lead <sup>III</sup>	7439-92-1	2		10 (4.54)
Lead acetate	301-04-2	1,4	U144	10 (4.54)
Lead arsenate	7784-40-9	1		1 (0.454)
	7645-25-2			
	10102-48-4			
Lead, bis(acetato-O)tetrahydroxytri-	1335-32-6	4	U146	10 (4.54)
Lead chloride	7758-95-4	1		10 (4.54)
Lead compounds	N.A.	2,3		**
Lead fluoborate	13814-96-5	1		10 (4.54)
Lead fluoride	7783-46-2	1		10 (4.54)
Lead iodide	10101-63-0	1		10 (4.54)
Lead nitrate	10099-74-8	1		10 (4.54)
Lead phosphate	7446-27-7	4	U145	10 (4.54)
Lead stearate	1072-35-1	1		10 (4.54)
	7428-48-0			
	56189-09-4			
Lead subacetate	1335-32-6	4	U146	10 (4.54)
Lead sulfate	7446-14-2	1		10 (4.54)

	15739-80-7		
Lead sulfide	1314-87-0	1	10 (4.54)
Lead thiocyanate	592-87-0	1	10 (4.54)
Lindane	58-89-9	1,2,3,4 U129	1 (0.454)
Lindane (all isomers)	58-89-9	1,2,3,4 U129	1 (0.454)
Lithium chromate	14307-35-8	1	10 (4.54)
Malathion	121-75-5	1	100 (45.4)
Maleic acid	110-16-7	1	5000 (2270)
Maleic anhydride	108-31-6	1,3,4 U147	5000 (2270)
Maleic hydrazide	123-33-1	4 U148	5000 (2270)
Malononitrile	109-77-3	4 U149	1000 (454)
Manganese, bis (dimethylcarbomodithioato-S,S')-	15339-36-3	4 P196	10 (4.54)
Manganese Compounds	N.A.	3	**
Manganese dimethyldithiocarbamate	15339-36-3	4 P196	10 (4.54)
MDI	101-68-8	3	5000 (2270)
MEK	78-93-3	4 U159	5000 (2270)
Melphalan	148-82-3	4 U150	1 (0.454)
Mercaptodimethur	2032-65-7	1,4 P199	10 (4.54)
MERCURY AND COMPOUNDS	N.A.	2,3	**
Mercury Compounds	N.A.	2,3	**
Mercuric cyanide	592-04-1	1	1(0.454)
Mercuric nitrate	10045-94-0	1	10 (4.54)
Mercuric sulfate	7783-35-9	1	10 (4.54)
Mercuric thiocyanate	592-85-8	1	10 (4.54)
Mercurous nitrate	10415-75-5	1	10 (4.54)
Mercury	7782-86-7	2,3,4 U151	1 (0.454)
	7439-97-6		
Mercury, (acetato-O)phenyl-	62-38-4	4 P092	100 (45.4)
Mercury fulminate	628-86-4	4 P065	10 (4.54)
Methacrylonitrile	126-98-7	4 U152	1000 (454)
Methanamine, N-methyl-	124-40-3	1,4 U092	1000 (454)
Methanamine, N-methyl-N-nitroso-	62-75-9	2,3,4 P082	10 (4.54)
Methane, bromo-	74-83-9	2,3,4 U029	1000 (454)
Methane, chloro-	74-87-3	2,3,4 U045	100 (45.4)

Methane, chloromethoxy-	107-30-2	3,4 U046	10 (4.54)
Methane, dibromo-	74-95-3	4 U068	1000 (454)
Methane, dichloro-	75-09-2	2,3,4 U080	1000 (454)
Methane, dichlorodifluoro-	75-71-8	4 U075	5000 (2270)
Methane, iodo-	74-88-4	3,4 U138	100 (45.4)
Methane, isocyanato-	624-83-9	3,4 P064	10 (4.54)
Methane, oxybis(chloro-	542-88-1	3,4 P016	10 (4.54)
Methanesulfenyl chloride, trichloro-	594-42-3	4 P118	100 (45.4)
Methanesulfonic acid, ethyl ester	62-50-0	4 U119	1 (0.454)
Methane, tetrachloro-	56-23-5	1,2,3,4 U211	10 (4.54)
Methane, tetranitro-	509-14-8	4 P112	10 (4.54)
Methanethiol	74-93-1	1,4 U153	100 (45.4)
Methane, tribromo-	75-25-2	2,3,4 U225	100 (45.4)
Methane, trichloro-	67-66-3	1,2,3,4 U044	10 (4.54)
Methane, trichlorofluoro-	75-69-4	4 U121	5000 (2270)
Methanimidamide, N,N-dimethyl-N'-[3- [[[(methylamino)-carbonyl]oxy]phenyl]], monohydrochloride	23422-53-9	4 P198	100 (45.4)
Methanimidamide, N,N-dimethyl-N'-[2-methyl-4- [[[(methylamino) carbonyl]oxy]phenyl]-	17702-57-7	4 P197	100 (45.4)
6,9-Methano-2,4,3-benzodioxathiepin, 6,7,8,9,10,10- hexachloro-1,5,5a,6,9,9a-hexahydro-, 3-oxide	115-29-7	1,2,4 P050	1 (0.454)
4,7-Methano-1H-indene, 1,4,5,6,7,8,8-heptachloro- 3a,4,7,7a-tetrahydro-	76-44-8	1,2,3,4 P059	1 (0.454)
4,7-Methano-1H-indene, 1,2,4,5,6,7,8,8-octachloro- 2,3,3a,4,7,7a-hexahydro-	57-74-9	1,2,3,4 U036	1 (0.454)
Methanol	67-56-1	3,4 U154	5000 (2270)
Methapyrilene	91-80-5	4 U155	5000 (2270)
1,3,4-Metheno-2H-cyclobuta[cd]pentalen-2-one, 1,1a,3,3a,4,5,5,5a,5b,6-decachlorooctahydro-	143-50-0	1,4 U142	1 (0.454)
Methiocarb	2032-65-7	1,4 P199	10 (4.54)
Methomyl	16752-77-5	4 P066	100 (45.4)
Methoxychlor	72-43-5	1,3,4 U247	1 (0.454)
Methyl alcohol	67-56-1	3,4 U154	5000 (2270)

2-Methyl aziridine	75-55-8	3,4 P067	1 (0.454)
Methyl bromide	74-83-9	2,3,4 U029	1000 (454)
1-Methylbutadiene	504-60-9	4 U186	100 (45.4)
Methyl chloride	74-87-3	2,3,4 U045	100 (45.4)
Methyl chlorocarbonate	79-22-1	4 U156	1000 (454)
Methyl chloroform	71-55-6	2,3,4 U226	1000 (454)
3-Methylcholanthrene	56-49-5	4 U157	10 (4.54)
4,4'-Methylenebis(2-chloroaniline)	101-14-4	3,4 U158	10 (4.54)
Methylene bromide	74-95-3	4 U068	1000 (454)
Methylene chloride	75-09-2	2,3,4 U080	1000 (454)
4,4'-Methylenedianiline	101-77-9	3	10 (4.54)
Methylene diphenyl diisocyanate	101-68-8	3	5000 (2270)
Methyl ethyl ketone	78-93-3	4 U159	5000 (2270)
Methyl ethyl ketone peroxide	1338-23-4	4 U160	10 (4.54)
Methyl hydrazine	60-34-4	3,4 P068	10 (4.54)
Methyl iodide	74-88-4	3,4 U138	100 (45.4)
Methyl isobutyl ketone	108-10-1	3,4 U161	5000 (2270)
Methyl isocyanate	624-83-9	3,4 P064	10 (4.54)
2-Methylacetonitrile	75-86-5	1,4 P069	10 (4.54)
Methyl mercaptan	74-93-1	1,4 U153	100 (45.4)
Methyl methacrylate	80-62-6	1,3,4 U162	1000 (454)
Methyl parathion	298-00-0	1,4 P071	100 (45.4)
4-Methyl-2-pentanone	108-10-1	3,4 U161	5000 (2270)
Methyl tert-butyl ether	1634-04-4	3	1000 (454)
Methylthiouracil	56-04-2	4 U164	10 (4.54)
Metolcarb	1129-41-5	4 P190	1000 (454)
Mevinphos	7786-34-7	1	10 (4.54)
Mexacarbate	315-18-4	1,4 P128	1000 (454)
Mitomycin C	50-07-7	4 U010	10 (4.54)
MNNG	70-25-7	4 U163	10 (4.54)
Monoethylamine	75-04-7	1	100 (45.4)
Monomethylamine	74-89-5	1	100 (45.4)
Naled	300-76-5	1	10 (4.54)

5,12-Naphthacenedione, 8-acetyl-10-[(3-amino-2,3,6-trideoxy-alpha-L-lyxo-hexopyranosyl)oxy]-7,8,9,10-tetrahydro-6,8,11-trihydroxy-1-methoxy-, (8S-cis)-	20830-81-3	4 U059	10 (4.54)
1-Naphthalenamine	134-32-7	4 U167	100 (45.4)
2-Naphthalenamine	91-59-8	4 U168	10 (4.54)
Naphthalenamine, N,N'-bis(2-chloroethyl)-	494-03-1	4 U026	100 (45.4)
Naphthalene	91-20-3	1,2,3,4 U165	100 (45.4)
Naphthalene, 2-chloro-	91-58-7	2,4 U047	5000 (2270)
1,4-Naphthalenedione	130-15-4	4 U166	5000 (2270)
2,7-Naphthalenedisulfonic acid, 3,3'-[(3,3'-dimethyl-(1,1'-biphenyl)-4,4'-diyl)-bis(azo)]bis(5-amino-4-hydroxy)-tetrasodium salt	72-57-1	4 U236	10 (4.54)
1-Naphthalenol, methylcarbamate	63-25-2	1,3,4 U279	100 (45.4)
Naphthenic acid	1338-24-5	1	100 (45.4)
1,4-Naphthoquinone	130-15-4	4 U166	5000 (2270)
alpha-Naphthylamine	134-32-7	4 U167	100 (45.4)
beta-Naphthylamine	91-59-8	4 U168	10 (4.54)
alpha-Naphthylthiourea	86-88-4	4 P072	100 (45.4)
NICKEL AND COMPOUNDS	N.A.	2,3	**
Nickel <sup>III</sup>	7440-02-0	2	100 (45.4)
Nickel ammonium sulfate	15699-18-0	1	100 (45.4)
Nickel carbonyl Ni(CO) <sub>4</sub> , (T-4)-	13463-39-3	4 P073	10 (4.54)
Nickel chloride	7718-54-9	1	100 (45.4)
	37211-05-5		
Nickel compounds	N.A.	2,3	**
Nickel cyanide Ni(CN) <sub>2</sub>	557-19-7	4 P074	10 (4.54)
Nickel hydroxide	12054-48-7	1	10 (4.54)
Nickel nitrate	14216-75-2	1	100 (45.4)
Nickel sulfate	7786-81-4	1	100 (45.4)
Nicotine, & salts	54-11-5	4 P075	100 (45.4)
Nitric acid	7697-37-2	1	1000 (454)
Nitric acid, thallium (1 +) salt	10102-45-1	4 U217	100 (45.4)
Nitric oxide	10102-43-9	4 P076	10 (4.54)
p-Nitroaniline	100-01-6	4 P077	5000 (2270)

Nitrobenzene	98-95-3	1,2,3,4 U169	1000 (454)
4-Nitrobiphenyl	92-93-3	3	10 (4.54)
Nitrogen dioxide	10102-44-0 10544-72-6	1,4 P078	10 (4.54)
Nitrogen oxide NO	10102-43-9	4 P076	10 (4.54)
Nitrogen oxide NO <sub>2</sub>	10102-44-0 10544-72-6	1,4 P078	10 (4.54)
Nitroglycerine	55-63-0	4 P081	10 (4.54)
NITROPHENOLS	25154-55-6	2	**
Nitrophenol (mixed)	25154-55-6	1	100 (45.4)
m-Nitrophenol	554-84-7	1	100 (45.4)
o-Nitrophenol	88-75-5	1,2	100 (45.4)
p-Nitrophenol	100-02-7	1,2,3,4 U170	100 (45.4)
2-Nitrophenol	88-75-5	1,2	100 (45.4)
4-Nitrophenol	100-02-7	1,2,3,4 U170	100 (45.4)
2-Nitropropane	79-46-9	3,4 U171	10 (4.54)
NITROSAMINES	N.A.	2	**
N-Nitrosodi-n-butylamine	924-16-3	4 U172	10 (4.54)
N-Nitrosodiethanolamine	1116-54-7	4 U173	1 (0.454)
N-Nitrosodiethylamine	55-18-5	4 U174	1 (0.454)
N-Nitrosodimethylamine	62-75-9	2,3,4 P082	10 (4.54)
N-Nitrosodiphenylamine	86-30-6	2	100 (45.4)
N-Nitroso-N-ethylurea	759-73-9	4 U176	1 (0.454)
N-Nitroso-N-methylurea	684-93-5	3,4 U177	1 (0.454)
N-Nitroso-N-methylurethane	615-53-2	4 U178	1 (0.454)
N-Nitrosomethylvinylamine	4549-40-0	4 P084	10 (4.54)
N-Nitrosomorpholine	59-89-2	3	1 (0.454)
N-Nitrosopiperidine	100-75-4	4 U179	10 (4.54)
N-Nitrosopyrrolidine	930-55-2	4 U180	1 (0.454)
Nitrotoluene	1321-12-6	1	1000 (454)
m-Nitrotoluene	99-08-1	1	1000 (454)
o-Nitrotoluene	88-72-2	1	1000 (454)
p-Nitrotoluene	99-99-0	1	1000 (454)
5-Nitro-o-toluidine	99-55-8	4 U181	100 (45.4)
Octamethylpyrophosphoramide	152-16-9	4 P085	100 (45.4)



Osmium oxide OsO <sub>4</sub> , (T-4)-	20816-12-0	4 P087	1000 (454)
Osmium tetroxide	20816-12-0	4 P087	1000 (454)
7-Oxabicyclo[2.2.1]heptane-2,3-dicarboxylic acid Oxamyl	145-73-3	4 P088	1000 (454)
	23135-22-0	4 P194	100 (45.4)
1,2-Oxathiolane, 2,2-dioxide	1120-71-4	3,4 U193	10 (4.54)
2H-1,3,2-Oxazaphosphorin-2-amine, N,N- bis(2-chloroethyl)tetrahydro-, 2-oxide	50-18-0	4 U058	10 (4.54)
Oxirane	75-21-8	3,4 U115	10 (4.54)
Oxiranecarboxyaldehyde	765-34-4	4 U126	10 (4.54)
Oxirane, (chloromethyl)-	106-89-8	1,3,4 U041	100 (45.4)
Paraformaldehyde	30525-89-4	1	1000 (454)
Paraldehyde	123-63-7	4 U182	1000 (454)
Parathion	56-38-2	1,3,4 P089	10 (4.54)
PCBs	1336-36-3	1,2,3	1 (0.454)
PCNB	82-68-8	3,4 U185	100 (45.4)
Pentachlorobenzene	608-93-5	4 U183	10 (4.54)
Pentachloroethane	76-01-7	4 U184	10 (4.54)
Pentachloronitrobenzene	82-68-8	3,4 U185	100 (45.4)
Pentachlorophenol	87-86-5	1,2,3,4 See F027	10 (4.54)
1,3-Pentadiene	504-60-9	4 U186	100 (45.4)
Perchloroethylene	127-18-4	2,3,4 U210	100 (45.4)
Phenacetin	62-44-2	4 U187	100 (45.4)
Phenanthrene	85-01-8	2	5000 (2270)
Phenol	108-95-2	1,2,3,4 U188	1000 (454)
Phenol, 2-chloro-	95-57-8	2,4 U048	100 (45.4)
Phenol, 4-chloro-3-methyl-	59-50-7	2,4 U039	5000 (2270)
Phenol, 2-cyclohexyl-4,6-dinitro-	131-89-5	4 P034	100 (45.4)
Phenol, 2,4-dichloro-	120-83-2	2,4 U081	100 (45.4)
Phenol, 2,6-dichloro-	87-65-0	4 U082	100 (45.4)
Phenol, 4,4'-(1,2-diethyl-1,2-ethenediyl)bis-, (E)	56-53-1	4 U089	1 (0.454)
Phenol, 2,4-dimethyl-	105-67-9	2,4 U101	100 (45.4)
Phenol, 4-(dimethylamino)-3,5-dimethyl-, 4 methylcarbamate (ester)	315-18-4	1,4 P128	1000 (454)
Phenol, (3,5-dimethyl-4-(methylthio)-, methylcarbamate	2032-65-7	1,4 P199	10 (4.54)

Phenol, 2,4-dinitro-	51-28-5	1,2,3,4 P048	10 (4.54)
Phenol, methyl-	1319-77-3	1,3,4 U052	100 (45.4)
Phenol, 2-methyl-4,6-dinitro-	534-52-1	2,3,4 P047	10 (4.54)
Phenol, 2-methyl-4,6-dinitro-, & salts	534-52-1	3,4 P047	10 (4.54)
Phenol, 2,2'-methylenebis[3,4,6- trichloro-	70-30-4	4 U132	100 (45.4)
Phenol, 2-(1-methylethoxy)-, methylcarbamate	114-26-1	3,4 U411	100 (45.4)
Phenol, 3-(1-methylethyl)-, methyl carbamate	64-00-6	4 P202	10 (4.54)
Phenol, 3-methyl-5-(1-methylethyl)-, methyl carbamate	2631-37-0	4 P201	1000 (454)
Phenol, 2-(1-methylpropyl)-4,6-dinitro-	88-85-7	4 P020	1000 (454)
Phenol, 4-nitro-	100-02-7	1,2,3,4 U170	100 (45.4)
Phenol, pentachloro-	87-86-5	1,2,3,4 See F027	10 (4.54)
Phenol, 2,3,4,6-tetrachloro-	58-90-2	4 See F027	10 (4.54)
Phenol, 2,4,5-trichloro-	95-95-4	1,3,4 See F027	10 (4.54)
Phenol, 2,4,6-trichloro-	88-06-2	1,2,3,4 See F027	10 (4.54)
Phenol, 2,4,6-trinitro-, ammonium salt	131-74-8	4 P009	10 (4.54)
L-Phenylalanine, 4-[bis(2-chloroethyl)amino]-	148-82-3	4 U150	1 (0.454)
p-Phenylenediamine	106-50-3	3	5000 (2270)
Phenylmercury acetate	62-38-4	4 P092	100 (45.4)
Phenylthiourea	103-85-5	4 P093	100 (45.4)
Phorate	298-02-2	4 P094	10 (4.54)
Phosgene	75-44-5	1,3,4 P095	10 (4.54)
Phosphine	7803-51-2	3,4 P096	100 (45.4)
Phosphoric acid	7664-38-2	1	5000 (2270)
Phosphoric acid, diethyl 4-nitrophenyl ester	311-45-5	4 P041	100 (45.4)
Phosphoric acid, lead(2+) salt (2:3)	7446-27-7	4 U145	10 (4.54)
Phosphorodithioic acid, O,O-diethyl S-[2-(ethylthio)ethyl] ester	298-04-4	1,4 P039	1 (0.454)
Phosphorodithioic acid, O,O-diethyl S-[(ethylthio)methyl] ester	298-02-2	4 P094	10 (4.54)
Phosphorodithioic acid, O,O-diethyl S-methyl ester	3288-58-2	4 U087	5000 (2270)
Phosphorodithioic acid, O,O-dimethyl S-[2(methylamino)-2-oxoethyl] ester	60-51-5	4 P044	10 (4.54)

Phosphorofluoridic acid, bis(1-methylethyl) ester	55-91-4	4 P043	100 (45.4)
Phosphorothioic acid, O,O-diethyl O-(4-nitrophenyl) ester	56-38-2	1,3,4 P089	10 (4.54)
Phosphorothioic acid, O,O-diethyl O-pyrazinyl ester	297-97-2	4 P040	100 (45.4)
Phosphorothioic acid, O-[4-[(dimethylamino) sulfonyl]phenyl] O,O-dimethyl ester	52-85-7	4 P097	1000 (454)
Phosphorothioic acid, O,O-dimethyl O-(4-nitrophenyl) ester	298-00-0	1,4 P071	100 (45.4)
Phosphorus	7723-14-0	1,3	1 (0.454)
Phosphorus oxychloride	10025-87-3	1	1000 (454)
Phosphorus pentasulfide	1314-80-3	1,4 U189	100 (45.4)
Phosphorus sulfide	1314-80-3	1,4 U189	100 (45.4)
Phosphorus trichloride	12/2/7719	1	1000 (454)
Physostigmine	57-47-6	4 P204	100 (45.4)
Physostigmine salicylate	57-64-7	4 P188	100 (45.4)
PHTHALATE ESTERS	N.A.	2	**
Phthalic anhydride	85-44-9	3,4 U190	5000 (2270)
2-Picoline	109-06-8	4 U191	5000 (2270)
Piperidine, 1-nitroso-	100-75-4	4 U179	10 (4.54)
Plumbane, tetraethyl-	78-00-2	1,4 P110	10 (4.54)
POLYCHLORINATED BIPHENYLS	1336-36-3	1,2,3	1 (0.454)
Polycyclic Organic Mattere	N.A.	3	**
POLYNUCLEAR AROMATIC HYDROCARBONS	N.A.	2	**
Potassium arsenate	7784-41-0	1	1 (0.454)
Potassium arsenite	10124-50-2	1	1 (0.454)
Potassium bichromate	7778-50-9	1	10 (4.54)
Potassium chromate	7789-00-6	1	10 (4.54)
Potassium cyanide K(CN)	151-50-8	1,4 P098	10 (4.54)
Potassium hydroxide	1310-58-3	1	1000 (454)
Potassium permanganate	7722-64-7	1	100 (45.4)
Potassium silver cyanide	506-61-6	4 P099	1 (0.454)
Promecarb	2631-37-0	4 P201	1000 (454)
Pronamide	23950-58-5	4 U192	5000 (2270)

Propanal, 2-methyl-2-(methyl- sulfonyl)-, O- [(methylamino)carbonyl] oxime	1646-88-4	4 P203	100 (45.4)
Propanal, 2-methyl-2-(methylthio)-, O- [(methylamino)carbonyl]oxime	116-06-3	4 P070	1 (0.454)
1-Propanamine	107-10-8	4 U194	5000 (2270)
1-Propanamine, N-propyl-	142-84-7	4 U110	5000 (2270)
1-Propanamine, N-nitroso-N-propyl-	621-64-7	2,4 U111	10 (4.54)
Propane, 1,2-dibromo-3-chloro-	96-12-8	3,4 U066	1 (0.454)
Propane, 1,2-dichloro-	78-87-5	1,2,3,4 U083	1000 (454)
Propanedinitrile	109-77-3	4 U149	1000 (454)
Propanenitrile	107-12-0	4 P101	10 (4.54)
Propanenitrile, 3-chloro-	542-76-7	4 P027	1000 (454)
Propanenitrile, 2-hydroxy-2-methyl-	75-86-5	1,4 P069	10 (4.54)
Propane, 2-nitro-	79-46-9	3,4 U171	10 (4.54)
Propane, 2,2'-oxybis[2-chloro-	108-60-1	2,4 U027	1000 (454)
1,3-Propane sulfone	1120-71-4	3,4 U193	10 (4.54)
1,2,3-Propanetriol, trinitrate	55-63-0	4 P081	10 (4.54)
Propanoic acid, 2-(2,4,5-trichlorophenoxy)-	93-72-1	1,4 See F027	100 (45.4)
1-Propanol, 2,3-dibromo-, phosphate (3:1)	126-72-7	4 U235	10 (4.54)
1-Propanol, 2-methyl-	78-83-1	4 U140	5000 (2270)
2-Propanone	67-64-1	4 U002	5000 (2270)
2-Propanone, 1-bromo-	598-31-2	4 P017	1000 (454)
Propargite	2312-35-8	1	10 (4.54)
Propargyl alcohol	107-19-7	4 P102	1000 (454)
2-Propenal	107-02-8	1,2,3,4 P003	1 (0.454)
2-Propenamide	79-06-1	3,4 U007	5000 (2270)
1-Propene, 1,3-dichloro-	542-75-6	1,2,3,4 U084	100 (45.4)
1-Propene, 1,1,2,3,3,3-hexachloro-	1888-71-7	4 U243	1000 (454)
2-Propenenitrile	107-13-1	1,2,3,4 U009	100 (45.4)
2-Propenenitrile, 2-methyl-	126-98-7	4 U152	1000 (454)
2-Propenoic acid	79-10-7	3,4 U008	5000 (2270)
2-Propenoic acid, ethyl ester	140-88-5	3,4 U113	1000 (454)
2-Propenoic acid, 2-methyl-, ethyl ester	97-63-2	4 U118	1000 (454)
2-Propenoic acid, 2-methyl-, methyl ester	80-62-6	1,3,4 U162	1000 (454)
2-Propen-1-ol	107-18-6	1,4 P005	100 (45.4)

Propham	122-42-9	4 U373	1000 (454)
beta-Propiolactone	57-57-8	3	10 (4.54)
Propionaldehyde	123-38-6	3	1000 (454)
Propionic acid	79-09-4	1	5000 (2270)
Propionic anhydride	123-62-6	1	5000 (2270)
Propoxur (Baygon)	114-26-1	3,4 U411	100 (45.4)
n-Propylamine	107-10-8	4 U194	5000 (2270)
n-Propyl bromide (nPB)	106-94-5	3	1 (0.454)
Propylene dichloride	78-87-5	1,2,3,4 U083	1000 (454)
Propylene oxide	75-56-9	1,3	100 (45.4)
1,2-Propylenimine	75-55-8	3,4 P067	1 (0.454)
2-Propyn-1-ol	107-19-7	4 P102	1000 (454)
Prosulfocarb	52888-80-9	4 U387	5000 (2270)
Pyrene	129-00-0	2	5000 (2270)
Pyrethrins	121-29-9	1	1 (0.454)
	121-21-1		
	8003-34-7		
3,6-Pyridazinedione, 1,2-dihydro-	123-33-1	4 U148	5000 (2270)
4-Pyridinamine	504-24-5	4 P008	1000 (454)
Pyridine	110-86-1	4 U196	1000 (454)
Pyridine, 2-methyl-	109-06-8	4 U191	5000 (2270)
Pyridine, 3-(1-methyl-2-pyrrolidiny)-, (S)-, & salts	54-11-5	4 P075	100 (45.4)
2,4-(1H,3H)-Pyrimidinedione, 5-[bis(2-chloroethyl)amino]-	66-75-1	4 U237	10 (4.54)
4(1H)-Pyrimidinone, 2,3-dihydro-6-methyl-2-thioxo-	56-04-2	4 U164	10 (4.54)
Pyrrolidine, 1-nitroso-	930-55-2	4 U180	1 (0.454)
Pyrrolo[2,3-b]indol-5-ol, 1,2,3,3a,8,8a- hexahydro-1,3a,8-trimethyl-, methylcarbamate (ester), (3aS-cis)-	57-47-6	4 P204	100 (45.4)
Quinoline	91-22-5	1,3	5000 (2270)
Quinone	106-51-4	3,4 U197	10 (4.54)
Quintobenzene	82-68-8	3,4 U185	100 (45.4)
Radionuclides (including radon)	N.A.	3	§

Reserpine	50-55-5	4 U200	5000 (2270)
Resorcinol	108-46-3	1,4 U201	5000 (2270)
Safrole	94-59-7	4 U203	100 (45.4)
SELENIUM AND COMPOUNDS	N.A.	2,3	**
Selenium Compounds	N.A.	2,3	**
Selenious acid	7783-00-8	4 U204	10 (4.54)
Selenious acid, dithallium (1 +) salt	12039-52-0	4 P114	1000 (454)
Selenium <sup>III</sup>	7782-49-2	2	100 (45.4)
Selenium dioxide	8/4/7746	1,4 U204	10 (4.54)
Selenium oxide	8/4/7746	1	10 (4.54)
Selenium sulfide SeS <sub>2</sub>	7488-56-4	4 U205	10 (4.54)
Selenourea	630-10-4	4 P103	1000 (454)
L-Serine, diazoacetate (ester)	115-02-6	4 U015	1 (0.454)
SILVER AND COMPOUNDS	N.A.	2	**
Silver <sup>III</sup>	7440-22-4	2	1000 (454)
Silver cyanide Ag(CN)	506-64-9	4 P104	1 (0.454)
Silver nitrate	7761-88-8	1	1 (0.454)
Silvex (2,4,5-TP)	93-72-1	1,4 See F027	100 (45.4)
Sodium	7440-23-5	1	10 (4.54)
Sodium arsenate	7631-89-2	1	1 (0.454)
Sodium arsenite	7784-46-5	1	1 (0.454)
Sodium azide	26628-22-8	4 P105	1000 (454)
Sodium bichromate	10588-01-9	1	10 (4.54)
Sodium bifluoride	1333-83-1	1	100 (45.4)
Sodium bisulfite	7631-90-5	1	5000 (2270)
Sodium chromate	11/3/7775	1	10 (4.54)
Sodium cyanide Na(CN)	143-33-9	1,4 P106	10 (4.54)
Sodium dodecylbenzenesulfonate	25155-30-0	1	1000 (454)
Sodium fluoride	7681-49-4	1	1000 (454)
Sodium hydrosulfide	16721-80-5	1	5000 (2270)
Sodium hydroxide	1310-73-2	1	1000 (454)
Sodium hypochlorite	7681-52-9	1	100 (45.4)
	10022-70-5		
Sodium methylate	124-41-4	1	1000 (454)
Sodium nitrite	7632-00-0	1	100 (45.4)

Sodium phosphate, dibasic	7558-79-4 10039-32-4 10140-65-5	1		5000 (2270)
Sodium phosphate, tribasic	7601-54-9 10101-89-0 10361-89-4	1		5000 (2270)
Sodium selenite	7782-82-3 10102-18-8	1		100 (45.4)
Streptozotocin	18883-66-4	4 U206		1 (0.454)
Strontium chromate	6/2/7789	1		10 (4.54)
Strychnidin-10-one, & salts	57-24-9	1,4 P108		10 (4.54)
Strychnidin-10-one, 2,3-dimethoxy-	357-57-3	4 P018		100 (45.4)
Strychnine, & salts	57-24-9	1,4 P108		10 (4.54)
Styrene	100-42-5	1,3		1000 (454)
Styrene oxide	96-09-3	3		100 (45.4)
Sulfuric acid	7664-93-9 8014-95-7	1		1000 (454)
Sulfuric acid, dimethyl ester	77-78-1	3,4 U103		100 (45.4)
Sulfuric acid, dithallium (1 +) salt	7446-18-6	1,4 P115		100 (45.4)
	10031-59-1			
Sulfur monochloride	12771-08-3	1		1000 (454)
Sulfur phosphide	1314-80-3	1,4 U189		100 (45.4)
2,4,5-T	93-76-5	1,4 See F027		1000 (454)
2,4,5-T acid	93-76-5	1,4 See F027		1000 (454)
2,4,5-T amines	2008-46-0 1319-72-8 3813-14-7 6369-96-6 6369-97-7	1		5000 (2270)
2,4,5-T esters	93-79-8 1928-47-8 2545-59-7 25168-15-4 61792-07-2	1		1000 (454)

2,4,5-T salts	13560-99-1	1		1000 (454)
TCDD	1746-01-6	2,3		1 (0.454)
TDE	72-54-8	1,2,4	U060	1 (0.454)
1,2,4,5-Tetrachlorobenzene	95-94-3	4	U207	5000 (2270)
2,3,7,8-Tetrachlorodibenzo-p-dioxin	1746-01-6	2,3		1 (0.454)
1,1,1,2-Tetrachloroethane	630-20-6	4	U208	100 (45.4)
1,1,2,2-Tetrachloroethane	79-34-5	2,3,4	U209	100 (45.4)
Tetrachloroethylene	127-18-4	2,3,4	U210	100 (45.4)
2,3,4,6-Tetrachlorophenol	58-90-2	4	See F027	10 (4.54)
Tetraethyl pyrophosphate	107-49-3	1,4	P111	10 (4.54)
Tetraethyl lead	78-00-2	1,4	P110	10 (4.54)
Tetraethylthiopyrophosphate	3689-24-5	4	P109	100 (45.4)
Tetrahydrofuran	109-99-9	4	U213	1000 (454)
Tetranitromethane	509-14-8	4	P112	10 (4.54)
Tetraphosphoric acid, hexaethyl ester	757-58-4	4	P062	100 (45.4)
THALLIUM AND COMPOUNDS	N.A.	2		**
Thallic oxide	1314-32-5	4	P113	100 (45.4)
Thallium <sup>III</sup>	7440-28-0	2		1000 (454)
Thallium (I) acetate	563-68-8	4	U214	100 (45.4)
Thallium (I) carbonate	6533-73-9	4	U215	100 (45.4)
Thallium chloride TlCl	7791-12-0	4	U216	100 (45.4)
Thallium (I) nitrate	10102-45-1	4	U217	100 (45.4)
Thallium oxide Tl <sub>2</sub> O <sub>3</sub>	1314-32-5	4	P113	100 (45.4)
Thallium (I) selenite	12039-52-0	4	P114	1000 (454)
Thallium (I) sulfate	7446-18-6 10031-59-1	1,4	P115	100 (45.4)
Thioacetamide	62-55-5	4	U218	10 (4.54)
Thiodicarb	59669-26-0	4	U410	100 (45.4)
Thiodiphosphoric acid, tetraethyl ester	3689-24-5	4	P109	100 (45.4)
Thiofanox	39196-18-4	4	P045	100 (45.4)
Thioimidodicarbonic diamide [(H <sub>2</sub> N)C(S)] <sub>2</sub> NH	541-53-7	4	P049	100 (45.4)
Thiomethanol	74-93-1	1,4	U153	100 (45.4)
Thioperoxydicarbonic diamide [(H <sub>2</sub> N)C(S)] <sub>2</sub> S <sub>2</sub> , tetramethyl-	137-26-8	4	U244	10 (4.54)
Thiophanate-methyl	23564-05-8	4	U409	10 (4.54)



Thiophenol	108-98-5	4 P014	100 (45.4)
Thiosemicarbazide	79-19-6	4 P116	100 (45.4)
Thiourea	62-56-6	4 U219	10 (4.54)
Thiourea, (2-chlorophenyl)-	5344-82-1	4 P026	100 (45.4)
Thiourea, 1-naphthalenyl-	86-88-4	4 P072	100 (45.4)
Thiourea, phenyl-	103-85-5	4 P093	100 (45.4)
Thiram	137-26-8	4 U244	10 (4.54)
Tirpate	26419-73-8	4 P185	100 (45.4)
Titanium tetrachloride	7550-45-0	3	1000 (454)
Toluene	108-88-3	1,2,3,4 U220	1000 (454)
Toluenediamine	95-80-7 496-72-0 823-40-5 25376-45-8	3,4 U221	10 (4.54)
2,4-Toluene diamine	95-80-7 496-72-0 823-40-5 25376-45-8	3,4 U221	10 (4.54)
Toluene diisocyanate	91-08-7 584-84-9 26471-62-5	3,4 U223	100 (45.4)
2,4-Toluene diisocyanate	91-08-7 584-84-9 26471-62-5	3,4 U223	100 (45.4)
o-Toluidine	95-53-4	3,4 U328	100 (45.4)
p-Toluidine	106-49-0	4 U353	100 (45.4)
o-Toluidine hydrochloride	636-21-5	4 U222	100 (45.4)
Toxaphene	8001-35-2	1,2,3,4 P123	1 (0.454)
2,4,5-TP acid	93-72-1	1,4 See F027	100 (45.4)
2,4,5-TP esters	32534-95-5	1	100 (45.4)
Triallate	2303-17-5	4 U389	100 (45.4)
1H-1,2,4-Triazol-3-amine	61-82-5	4 U011	10 (4.54)
Trichlorfon	52-68-6	1	100 (45.4)
1,2,4-Trichlorobenzene	120-82-1	2,3	100 (45.4)
1,1,1-Trichloroethane	71-55-6	2,3,4 U226	1000 (454)

1,1,2-Trichloroethane	79-00-5	2,3,4 U227	100 (45.4)
Trichloroethylene	79-01-6	1,2,3,4 U228	100 (45.4)
Trichloromethanesulfonyl chloride	594-42-3	4 P118	100 (45.4)
Trichloromonofluoromethane	75-69-4	4 U121	5000 (2270)
Trichlorophenol	25167-82-2	1,2	10 (4.54)
2,3,4-Trichlorophenol	15950-66-0	1,2	10 (4.54)
2,3,5-Trichlorophenol	933-78-8	1,2	10 (4.54)
2,3,6-Trichlorophenol	933-75-5	1,2	10 (4.54)
2,4,5-Trichlorophenol	95-95-4	1,2,3,4 See F027	10 (4.54)
2,4,6-Trichlorophenol	88-06-2	1,2,3,4 See F027	10 (4.54)
3,4,5-Trichlorophenol	609-19-8	1,2	10 (4.54)
Triethanolamine dodecylbenzenesulfonate	27323-41-7	1	1000 (454)
Triethylamine	121-44-8	1,3,4 U404	5000 (2270)
Trifluralin	1582-09-8	3	10 (4.54)
Trimethylamine	75-50-3	1	100 (45.4)
2,2,4-Trimethylpentane	540-84-1	3	1000 (454)
1,3,5-Trinitrobenzene	99-35-4	4 U234	10 (4.54)
1,3,5-Trioxane, 2,4,6-trimethyl-	123-63-7	4 U182	1000 (454)
Tris(2,3-dibromopropyl) phosphate	126-72-7	4 U235	10 (4.54)
Trypan blue	72-57-1	4 U236	10 (4.54)
Unlisted Hazardous Wastes Characteristic of Corrosivity	N.A.	4 D002	100 (45.4)
Unlisted Hazardous Wastes Characteristic of Ignitability	N.A.	4 D001	100 (45.4)
Unlisted Hazardous Wastes Characteristic of Reactivity	N.A.	4 D003	100 (45.4)
Unlisted Hazardous Wastes Characteristic of Toxicity			
Arsenic (D004)	N.A.	4 D004	1 (0.454)
Barium (D005)	N.A.	4 D005	1000 (454)
Benzene (D018)	N.A.	1,2,3,4 D018	10 (4.54)
Cadmium (D006)	N.A.	4 D006	10 (4.54)
Carbon tetrachloride (D019)	N.A.	1,2,4 D019	10 (4.54)
Chlordane (D020)	N.A.	1,2,4 D020	1 (0.454)
Chlorobenzene (D021)	N.A.	1,2,4 D021	100 (45.4)

Chloroform (D022)	N.A.	1,2,4 D022	10 (4.54)
Chromium (D007)	N.A.	4 D007	10 (4.54)
o-Cresol (D023)	N.A.	4 D023	100 (45.4)
m-Cresol (D024)	N.A.	4 D024	100 (45.4)
p-Cresol (D025)	N.A.	4 D025	100 (45.4)
Cresol (D026)	N.A.	4 D026	100 (45.4)
2,4-D (D016)	N.A.	1,4 D016	100 (45.4)
1,4-Dichlorobenzene (D027)	N.A.	1,2,4 D027	100 (45.4)
1,2-Dichloroethane (D028)	N.A.	1,2,4 D028	100 (45.4)
1,1-Dichloroethylene (D029)	N.A.	1,2,4 D029	100 (45.4)
2,4-Dinitrotoluene (D030)	N.A.	1,2,4 D030	10 (4.54)
Endrin (D012)	N.A.	1,4 D012	1 (0.454)
Heptachlor (and epoxide) (D031)	N.A.	1,2,4 D031	1 (0.454)
Hexachlorobenzene (D032)	N.A.	2,4 D032	10 (4.54)
Hexachlorobutadiene (D033)	N.A.	2,4 D033	1 (0.454)
Hexachloroethane (D034)	N.A.	2,4 D034	100 (45.4)
Lead (D008)	N.A.	4 D008	10 (4.54)
Lindane (D013)	N.A.	1,4 D013	1 (0.454)
Mercury (D009)	N.A.	4 D009	1 (0.454)
Methoxychlor (D014)	N.A.	1,4 D014	1 (0.454)
Methyl ethyl ketone (D035)	N.A.	4 D035	5000 (2270)
Nitrobenzene (D036)	N.A.	1,2,4 D036	1000 (454)
Pentachlorophenol (D037)	N.A.	1,2,4 D037	10 (4.54)
Pyridine (D038)	N.A.	4 D038	1000 (454)
Selenium (D010)	N.A.	4 D010	10 (4.54)
Silver (D011)	N.A.	4 D011	1 (0.454)
Tetrachloroethylene (D039)	N.A.	2,4 D039	100 (45.4)
Toxaphene (D015)	N.A.	1,4 D015	1 (0.454)
Trichloroethylene (D040)	N.A.	1,2,4 D040	100 (45.4)
2,4,5-Trichlorophenol (D041)	N.A.	1,4 D041	10 (4.54)
2,4,6-Trichlorophenol (D042)	N.A.	1,2,4 D042	10 (4.54)
2,4,5-TP (D017)	N.A.	1,4 D017	100 (45.4)
Vinyl chloride (D043)	N.A.	2,3,4 D043	1 (0.454)
Uracil mustard	66-75-1	4 U237	10 (4.54)
Uranyl acetate	541-09-3	1	100 (45.4)

Uranyl nitrate	10102-06-4 36478-76-9	1		100 (45.4)
Urea, N-ethyl-N-nitroso-	759-73-9	4 U176		1 (0.454)
Urea, N-methyl-N-nitroso-	684-93-5	3,4 U177		1 (0.454)
Urethane	51-79-6	3,4 U238		100 (45.4)
Vanadic acid, ammonium salt	7803-55-6	4 P119		1000 (454)
Vanadium oxide V2O5	1314-62-1	1,4 P120		1000 (454)
Vanadium pentoxide	1314-62-1	1,4 P120		1000 (454)
Vanadyl sulfate	27774-13-6	1		1000 (454)
Vinyl acetate	108-05-4	1,3		5000 (2270)
Vinyl acetate monomer	108-05-4	1,3		5000 (2270)
Vinylamine, N-methyl-N-nitroso-	4549-40-0	4 P084		10 (4.54)
Vinyl bromide	593-60-2	3		100 (45.4)
Vinyl chloride	75-01-4	2,3,4 U043		1 (0.454)
Vinylidene chloride	75-35-4	1,2,3,4 U078		100 (45.4)
Warfarin, & salts	81-81-2	4 P001, U248		100 (45.4)
Xylene (mixed)	1330-20-7	1,3,4 U239		100 (45.4)
Xylenes (isomers and mixture)	1330-20-7	1,3,4 U239		100 (45.4)
Xylene	1330-20-7	1,3,4 U239		100 (45.4)
m-Xylene	108-38-3	3		1000 (454)
o-Xylene	95-47-6	3		1000 (454)
p-Xylene	106-42-3	3		100 (45.4)
Xylenol	1300-71-6	1		1000 (454)
Yohimban-16-carboxylic acid,11,17-dimethoxy-18- [(3,4,5-trimethoxybenzoyl)oxy], methyl ester (3beta,16beta,17alpha, 18beta,20alpha)	50-55-54	4 U200		5000 (2270)
ZINC AND COMPOUNDS	N.A.	2		**
Zinc <sup>III</sup>	7440-66-6	2		1000 (454)
Zinc acetate	557-34-6	1		1000 (454)
Zinc ammonium chloride	52628-25-8 14639-97-5 14639-98-6	1		1000 (454)
Zinc, bis(dimethylcarbamodithioato-S,S')-	137-30-4	4 P205		10 (4.54)
Zinc borate	1332-07-6	1		1000 (454)
Zinc bromide	7699-45-8	1		1000 (454)

Zinc carbonate	3486-35-9	1		1000 (454)
Zinc chloride	7646-85-7	1		1000 (454)
Zinc cyanide Zn(CN) <sub>2</sub>	557-21-1	1,4	P121	10 (4.54)
Zinc fluoride	7783-49-5	1		1000 (454)
Zinc formate	557-41-5	1		1000 (454)
Zinc hydrosulfite	7779-86-4	1		1000 (454)
Zinc nitrate	7779-88-6	1		1000 (454)
Zinc phenolsulfonate	127-82-2	1		5000 (2270)
Zinc phosphide Zn <sub>3</sub> P <sub>2</sub>	1314-84-7	1,4	P122, U249	100 (45.4)
Zinc silicofluoride	16871-71-9	1		5000 (2270)
Zinc sulfate	7733-02-0	1		1000 (454)
Ziram	137-30-4	4	P205	10 (4.54)
Zirconium nitrate	13746-89-9	1		5000 (2270)
Zirconium potassium fluoride	16923-95-8	1		1000 (454)
Zirconium sulfate	14644-61-2	1		5000 (2270)
Zirconium tetrachloride	10026-11-6	1		5000 (2270)
F001 - The following spent halogenated solvents used in degreasing; all spent solvent mixtures/blends used in degreasing containing, before use, a total of ten percent or more (by volume) of one or more of the halogenated solvents listed below or those solvents listed in F002, F004, and F005; and still bottoms from the recovery of these spent solvents and spent solvent mixtures		4	F001	10 (4.54)
(a) Tetrachloroethylene	127-18-4	2,3,4	U210	100 (45.4)
(b) Trichloroethylene	79-01-6	1,2,3,4	U228	100 (45.4)
(c) Methylene chloride	75-09-2	2,3,4	U080	1000 (454)
(d) 1,1,1-Trichloroethane	71-55-6	2,3,4	U226	1000 (454)
(e) Carbon tetrachloride	56-23-5	1,2,3,4	U211	10 (4.54)
(f) Chlorinated fluorocarbons	N.A.			5000 (2270)

F002 - The following spent halogenated solvents; all spent solvent mixtures/blends containing, before use, a total of ten percent or more (by volume) of one or more of the halogenated solvents listed below or those solvents listed in F001, F004, or F005; and still bottoms from the recovery of these spent solvents and spent solvent mixtures		4 F002	10 (4.54)
(a) Tetrachloroethylene	127-18-4	2,3,4 U210	100 (45.4)
(b) Methylene chloride	75-09-2	2,3,4 U080	1000 (454)
(c) Trichloroethylene	79-01-6	1,2,3,4 U228	100 (45.4)
(d) 1,1,1-Trichloroethane	71-55-6	2,3,4 U226	1000 (454)
(e) Chlorobenzene	108-90-7	1,2,3,4 U037	100 (45.4)
(f) 1,1,2-Trichloro-1,2,2-trifluoroethane	76-13-1		5000 (2270)
(g) o-Dichlorobenzene	95-50-1	1,2,4 U070	100 (45.4)
(h) Trichlorofluoromethane	75-69-4	4 U121	5000 (2270)
(i) 1,1,2-Trichloroethane	79-00-5	2,3,4 U227	100 (45.4)
F003 - The following spent non-halogenated solvents and the still bottoms from the recovery of these solvents		4 F003	100 (45.4)
(a) Xylene	1330-20-7		1000 (454)
(b) Acetone	67-64-1		5000 (2270)
(c) Ethyl acetate	141-78-6		5000 (2270)
(d) Ethylbenzene	100-41-4		1000 (454)
(e) Ethyl ether	60-29-7		100 (45.4)
(f) Methyl isobutyl ketone	108-10-1		5000 (2270)
(g) n-Butyl alcohol	71-36-3		5000 (2270)
(h) Cyclohexanone	108-94-1		5000 (2270)
(i) Methanol	67-56-1		5000 (2270)
F004 - The following spent non-halogenated solvents and the still bottoms from the recovery of these solvents		4 F004	100 (45.4)
(a) Cresols/Cresylic acid	1319-77-3	1,3,4 U052	100 (45.4)
(b) Nitrobenzene	98-95-3	1,2,3,4 U169	1000 (454)

F005 - The following spent non-halogenated solvents and the still bottoms from the recovery of these solvents		4 F005	100 (45.4)
(a) Toluene	108-88-3	1,2,3,4 U220	1000 (454)
(b) Methyl ethyl ketone	78-93-3	4 U159	5000 (2270)
(c) Carbon disulfide	75-15-0	1,3,4 P022	100 (45.4)
(d) Isobutanol	78-83-1	4 U140	5000 (2270)
(e) Pyridine	110-86-1	4 U196	1000 (454)
F006 - Wastewater treatment sludges from electroplating operations except from the following processes: (1) Sulfuric acid anodizing of aluminum, (2) tin plating on carbon steel, (3) zinc plating (segregated basis) on carbon steel, (4) aluminum or zinc-aluminum plating on carbon steel, (5) cleaning/stripping associated with tin, zinc and aluminum plating on carbon steel, and (6) chemical etching and milling of aluminum		4 F006	10 (4.54)
F007 - Spent cyanide plating bath solutions from electroplating operations.		4 F007	10 (4.54)
F008 - Plating bath residues from the bottom of plating baths from electroplating operations where cyanides are used in the process		4 F008	10 (4.54)
F009 - Spent stripping and cleaning bath solutions from electroplating operations where cyanides are used in the process		4 F009	10 (4.54)
F010 - Quenching bath residues from oil baths from metal heat treating operations where cyanides are used in the process		4 F010	10 (4.54)
F011 - Spent cyanide solutions from salt bath pot cleaning from metal heat treating operations		4 F011	10 (4.54)
F012 - Quenching wastewater treatment sludges from metal heat treating operations where cyanides are used in the process		4 F012	10 (4.54)

<p>F019 - Wastewater treatment sludges from the chemical conversion coating of aluminum except from zirconium phosphating in aluminum can washing when such phosphating is an exclusive conversion coating process . . . Wastewater treatment sludges from the manufacturing of motor vehicles using a zinc phosphating process will not be subject to this listing at the point of generation if the wastes are not placed outside on the land prior to shipment to a landfill for disposal and are either: Disposed in a Subtitle D municipal or industrial landfill unit that is equipped with a single clay liner and is permitted, licensed or otherwise authorized by the state; or disposed in a landfill unit subject to, or otherwise meeting, the landfill requirements in § 258.40, § 264.301 or § 265.301. For the purposes of this listing, motor vehicle manufacturing is defined in § 261.31(b)(4)(i) and § 261.31(b)(4)(ii) describes the recordkeeping requirements for motor vehicle manufacturing facilities</p>		4 F019	10 (4.54)
<p>F020 - Wastes (except wastewater and spent carbon from hydrogen chloride purification) from the production or manufacturing use (as a reactant, chemical intermediate, or component in a formulating process) of tri- or tetrachlorophenol or of intermediates used to produce their pesticide derivatives. (This listing does not include wastes from the production of hexachlorophene from highly purified 2,4,5-trichlorophenol)</p>		4 F020	1 (0.454)



<p>F021 - Wastes (except wastewater and spent carbon from hydrogen chloride purification) from the production or manufacturing use (as a reactant, chemical intermediate, or component in a formulating process) of pentachlorophenol or of intermediates used to produce its derivatives</p>		<p>4 F021</p>	<p>1 (0.454)</p>
<p>F022 - Wastes (except wastewater and spent carbon from hydrogen chloride purification) from the manufacturing use (as a reactant, chemical intermediate, or component in a formulating process) of tetra-, penta-, or hexachlorobenzenes under alkaline conditions</p>		<p>4 F022</p>	<p>1 (0.454)</p>
<p>F023 - Wastes (except wastewater and spent carbon from hydrogen chloride purification) from the production of materials on equipment previously used for the production or manufacturing use (as a reactant, chemical intermediate, or a component in a formulating process) of tri- and tetrachlorophenols. (This listing does not include wastes from equipment used only for the production or use of hexachlorophene from highly purified 2,4,5-trichlorophenol)</p>		<p>4 F023</p>	<p>1 (0.454)</p>

<p>F024 - Process wastes, including but not limited to, distillation residues, heavy ends, tars, and reactor clean-out wastes, from the production of certain chlorinated aliphatic hydrocarbons by free radical catalyzed processes. These chlorinated aliphatic hydrocarbons are those having carbon chain lengths ranging from one to and including five, with varying amounts and positions of chlorine substitution. (This listing does not include wastewaters, wastewater treatment sludges, spent catalysts, and wastes listed in <a href="#">40 CFR 261.31</a> or <a href="#">261.32</a>)</p>		4 F024	1 (0.454)
<p>F025 - Condensed light ends, spent filters and filter aids, and spent desiccant wastes from the production of certain chlorinated aliphatic hydrocarbons, by free radical catalyzed processes. These chlorinated aliphatic hydrocarbons are those having carbon chain lengths ranging from one to and including five, with varying amounts and positions of chlorine substitution</p>		4 F025	1 (0.454)
<p>F026 - Wastes (except wastewater and spent carbon from hydrogen chloride purification) from the production of materials on equipment previously used for the manufacturing use (as a reactant, chemical intermediate, or component in a formulating process) of tetra-, penta-, or hexachlorobenzene under alkaline conditions</p>		4 F026	1 (0.454)

<p>F027 - Discarded unused formulations containing tri-, tetra-, or pentachlorophenol or discarded unused formulations containing compounds derived from these chlorophenols. (This listing does not include formulations containing hexachlorophene synthesized from prepurified 2,4,5- trichlorophenol as the sole component)</p>		4 F027	1 (0.454)
<p>F028 - Residues resulting from the incineration or thermal treatment of soil contaminated with EPA Hazardous Waste Nos. F020, F021, F022, F023, F026, and F027</p>		4 F028	1 (0.454)
<p><u>F032 - Wastewaters (except those that have not come into contact with process contaminants), process residuals, preservative drippage, and spent formulations from wood preserving processes generated at plants that currently use or have previously used chlorophenolic formulations (except potentially cross-contaminated wastes that have had the F032 waste code deleted in accordance with § 261.35 of this chapter or potentially cross-contaminated wastes that are otherwise currently regulated as hazardous wastes (i.e., F034 or F035), and where the generator does not resume or initiate use of chlorophenolic formulations). This listing does not include K001 bottom sediment sludge from the treatment of wastewater from wood preserving processes that use creosote and/or pentachlorophenol</u></p>		4 F032	1 (0.454)

<p>F034 - Wastewaters (except those that have not come into contact with process contaminants), process residuals, preservative drippage, and spent formulations from wood preserving processes generated at plants that use creosote formulations. This listing does not include K001 bottom sediment sludge from the treatment of wastewater from wood preserving processes that use creosote and/or pentachlorophenol</p>		4 F034	1 (0.454)
<p>F035 - Wastewaters (except those that have not come into contact with process contaminants), process residuals, preservative drippage, and spent formulations from wood preserving processes generated at plants that use inorganic preservatives containing arsenic or chromium. This listing does not include K001 bottom sediment sludge from the treatment of wastewater from wood preserving processes that use creosote and/or pentachlorophenol</p>		4 F035	1 (0.454)

<p>F037 - Petroleum refinery primary oil/water/solids separation sludge-Any sludge generated from the gravitational separation of oil/water/solids during the storage or treatment of process wastewaters and oily cooling wastewaters from petroleum refineries. Such sludges include, but are not limited to those generated in oil/water/solids separators; tanks and impoundments; ditches and other conveyances; sumps; and stormwater units receiving dry weather flow. Sludges generated in stormwater units that do not receive dry weather flow, sludges generated from non-contact once-through cooling waters segregated for treatment from other process or oily cooling waters, sludges generated in aggressive biological treatment units as defined in § 261.31(b)(2) (including sludges generated in one or more additional units after wastewaters have been treated in aggressive biological treatment units) and K051 wastes are not included in this listing. This listing does include residuals generated from processing or recycling oil-bearing hazardous secondary materials excluded under § 261.4(a)(12)(i), if those residuals are to be disposed of</p>		4 F037		1 (0.454)
---	--	--------	--	-----------

<p><u>F038 - Petroleum refinery secondary (emulsified) oil/water/solids separation sludge-Any sludge and/or float generated from the physical and/or chemical separation of oil/water/solids in process wastewaters and oily cooling wastewaters from petroleum refineries. Such wastes include, but are not limited to, all sludges and floats generated in: Induced air flotation (IAF) units, tanks and impoundments, and all sludges generated in DAF units. Sludges generated in stormwater units that do not receive dry weather flow. sludges generated from non-contact once-through cooling waters segregated for treatment from other process or oily cooling waters, sludges and floats generated in aggressive biological treatment units as defined in § 261.31(b)(2) (including sludges and floats generated in one or more additional units after wastewaters have been treated in aggressive biological treatment units) and F037, K048, and K051 wastes are not included in this listing</u></p>		4 F038	1 (0.454)
<p><u>F039 - Leachate (liquids that have percolated through land disposed wastes) resulting from the disposal of more than one restricted waste classified as hazardous under subpart D of 40 CFR part 261. (Leachate resulting from the disposal of one or more of the following EPA Hazardous Wastes and no other hazardous wastes retains its EPA Hazardous Waste Number(s): F020, F021, F022, F026, F027, and/or F028)</u></p>		4 F039	1 (0.454)
<p>K001 - Bottom sediment sludge from the treatment of wastewaters from wood preserving processes that use creosote and/or pentachlorophenol</p>		4 K001	1 (0.454)
<p>K002 - Wastewater treatment sludge from the production of chrome yellow and orange pigments</p>		4 K002	10 (4.54)
<p>K003 - Wastewater treatment sludge from the production of molybdate orange pigments</p>		4 K003	10 (4.54)
<p>K004 - Wastewater treatment sludge from the production of zinc yellow pigments</p>		4 K004	10 (4.54)

K005 - Wastewater treatment sludge from the production of chrome green pigments		4	K005	10 (4.54)
K006 - Wastewater treatment sludge from the production of chrome oxide green pigments (anhydrous and hydrated)		4	K006	10 (4.54)
K007 - Wastewater treatment sludge from the production of iron blue pigments		4	K007	10 (4.54)
K008 - Oven residue from the production of chrome oxide green pigments		4	K008	10 (4.54)
K009 - Distillation bottoms from the production of acetaldehyde from ethylene		4	K009	10 (4.54)
K010 - Distillation side cuts from the production of acetaldehyde from ethylene		4	K010	10 (4.54)
K011 - Bottom stream from the wastewater stripper in the production of acrylonitrile		4	K011	10 (4.54)
K013 - Bottom stream from the acetonitrile column in the production of acrylonitrile		4	K013	10 (4.54)
K014 - Bottoms from the acetonitrile purification column in the production of acrylonitrile		4	K014	5000 (2270)
K015 - Still bottoms from the distillation of benzyl chloride		4	K015	10 (4.54)
K016 - Heavy ends or distillation residues from the production of carbon tetrachloride		4	K016	1 (0.454)
K017 - Heavy ends (still bottoms) from the purification column in the production of epichlorohydrin		4	K017	10 (4.54)
K018 - Heavy ends from the fractionation column in ethyl chloride production		4	K018	1 (0.454)
K019 - Heavy ends from the distillation of ethylene dichloride in ethylene dichloride production		4	K019	1 (0.454)
K020 - Heavy ends from the distillation of vinyl chloride in vinyl chloride monomer production		4	K020	1 (0.454)
K021 - Aqueous spent antimony catalyst waste from fluoromethanes production		4	K021	10 (4.54)

K022 - Distillation bottom tars from the production of phenol/acetone from cumene		4 K022	1 (0.454)
K023 - Distillation light ends from the production of phthalic anhydride from naphthalene		4 K023	5000 (2270)
K024 - Distillation bottoms from the production of phthalic anhydride from naphthalene		4 K024	5000 (2270)
K025 - Distillation bottoms from the production of nitrobenzene by the nitration of benzene		4 K025	10 (4.54)
K026 - Stripping still tails from the production of methyl ethyl pyridines		4 K026	1000 (454)
K027 - Centrifuge and distillation residues from toluene diisocyanate production		4 K027	10 (4.54)
K028 - Spent catalyst from the hydrochlorinator reactor in the production of 1,1,1-trichloroethane		4 K028	1 (0.454)
K029 - Waste from the product steam stripper in the production of 1,1,1- trichloroethane		4 K029	1 (0.454)
K030 - Column bottoms or heavy ends from the combined production of trichloroethylene and perchloroethylene		4 K030	1 (0.454)
K031 - By-product salts generated in the production of MSMA and cacodylic acid		4 K031	1 (0.454)
K032 - Wastewater treatment sludge from the production of chlordane		4 K032	10 (4.54)
K033 - Wastewater and scrub water from the chlorination of cyclopentadiene in the production of chlordane		4 K033	10 (4.54)
K034 - Filter solids from the filtration of hexachlorocyclopentadiene in the production of chlordane		4 K034	10 (4.54)
K035 - Wastewater treatment sludges generated in the production of creosote		4 K035	1 (0.454)



K036 - Still bottoms from toluene reclamation distillation in the production of disulfoton		4	K036	1 (0.454)
K037 - Wastewater treatment sludges from the production of disulfoton		4	K037	1 (0.454)
K038 - Wastewater from the washing and stripping of phorate production		4	K038	10 (4.54)
K039 - Filter cake from the filtration of diethylphosphorodithioic acid in the production of phorate		4	K039	10 (4.54)
K040 - Wastewater treatment sludge from the production of phorate		4	K040	10 (4.54)
K041 - Wastewater treatment sludge from the production of toxaphene		4	K041	1 (0.454)
K042 - Heavy ends or distillation residues from the distillation of tetrachlorobenzene in the production of 2,4,5-T		4	K042	10 (4.54)
K043 - 2,6-Dichlorophenol waste from the production of 2,4-D		4	K043	10 (4.54)
K044 - Wastewater treatment sludges from the manufacturing and processing of explosives		4	K044	10 (4.54)
K045 - Spent carbon from the treatment of wastewater containing explosives		4	K045	10 (4.54)
K046 - Wastewater treatment sludges from the manufacturing, formulation and loading of lead-based initiating compounds		4	K046	10 (4.54)
K047 - Pink/red water from TNT operations		4	K047	10 (4.54)
K048 - Dissolved air flotation (DAF) float from the petroleum refining industry		4	K048	10 (4.54)
K049 - Slop oil emulsion solids from the petroleum refining industry		4	K049	10 (4.54)
K050 - Heat exchanger bundle cleaning sludge from the petroleum refining industry		4	K050	10 (4.54)
K051 - API separator sludge from the petroleum refining industry		4	K051	10 (4.54)
K052 - Tank bottoms (leaded) from the petroleum refining industry		4	K052	10 (4.54)

K060 - Ammonia still lime sludge from coking operations		4 K060	1 (0.454)
K061 - Emission control dust/sludge from the primary production of steel in electric furnaces		4 K061	10 (4.54)
K062 - Spent pickle liquor generated by steel finishing operations of facilities within the iron and steel industry (SIC Codes 331 and 332)		4 K062	10 (4.54)
K069 - Emission control dust/sludge from secondary lead smelting. (Note: This listing is stayed administratively for sludge generated from secondary acid scrubber systems. The stay will remain in effect until further administrative action is taken. If EPA takes further action effecting the stay, EPA will publish a notice of the action in the <b>Federal Register</b> )		4 K069	10 (4.54)
K071 - Brine purification muds from the mercury cell process in chlorine production, where separately prepurified brine is not used		4 K071	1 (0.454)
K073 - Chlorinated hydrocarbon waste from the purification step of the diaphragm cell process using graphite anodes in chlorine production		4 K073	10 (4.54)
K083 - Distillation bottoms from aniline production		4 K083	100 (45.4)
K084 - Wastewater treatment sludges generated during the production of veterinary pharmaceuticals from arsenic or organo-arsenic compounds		4 K084	1 (0.454)
K085 - Distillation or fractionation column bottoms from the production of chlorobenzenes		4 K085	10 (4.54)

K086 - Solvent washes and sludges, caustic washes and sludges, or water washes and sludges from cleaning tubs and equipment used in the formulation of ink from pigments, driers, soaps, and stabilizers containing chromium and lead		4	K086	10 (4.54)
K087 - Decanter tank tar sludge from coking operations		4	K087	100 (45.4)
K088 - Spent potliners from primary aluminum reduction		4	K088	10 (4.54)
K093 - Distillation light ends from the production of phthalic anhydride from ortho-xylene		4	K093	5000 (2270)
K094 - Distillation bottoms from the production of phthalic anhydride from ortho-xylene		4	K094	5000 (2270)
K095 - Distillation bottoms from the production of 1,1,1-trichloroethane		4	K095	100 (45.4)
K096 - Heavy ends from the heavy ends column from the production of 1,1,1-trichloroethane		4	K096	100 (45.4)
K097 - Vacuum stripper discharge from the chlordane chlorinator in the production of chlordane		4	K097	1 (0.454)
K098 - Untreated process wastewater from the production of toxaphene		4	K098	1 (0.454)
K099 - Untreated wastewater from the production of 2,4-D		4	K099	10 (4.54)
K100 - Waste leaching solution from acid leaching of emission control dust/sludge from secondary lead smelting		4	K100	10 (4.54)
K101 - Distillation tar residues from the distillation of aniline-based compounds in the production of veterinary pharmaceuticals from arsenic or organo-arsenic compounds		4	K101	1 (0.454)

K102 - Residue from the use of activated carbon for decolorization in the production of veterinary pharmaceuticals from arsenic or organo-arsenic compounds		4 K102	1 (0.454)
K103 - Process residues from aniline extraction from the production of aniline		4 K103	100 (45.4)
K104 - Combined wastewater streams generated from nitrobenzene/aniline production		4 K104	10 (4.54)
K105 - Separated aqueous stream from the reactor product washing step in the production of chlorobenzenes		4 K105	10 (4.54)
K106 - Wastewater treatment sludge from the mercury cell process in chlorine production		4 K106	1 (0.454)
K107 - Column bottoms from product separation from the production of 1,1- dimethylhydrazine (UDMH) from carboxylic acid hydrazines		4 K107	10 (4.54)
K108 - Condensed column overheads from product separation and condensed reactor vent gases from the production of 1,1- dimethylhydrazine (UDMH) from carboxylic acid hydrazides		4 K108	10 (4.54)
K109 - Spent filter cartridges from product purification from the production of 1,1- dimethylhydrazine (UDMH) from carboxylic acid hydrazides		4 K109	10 (4.54)
K110 - Condensed column overheads from intermediate separation from the production of 1,1- dimethylhydrazine (UDMH) from carboxylic acid hydrazides		4 K110	10 (4.54)
K111 - Product washwaters from the production of dinitrotoluene via nitration of toluene		4 K111	10 (4.54)

K112 - Reaction by-product water from the drying column in the production of toluenediamine via hydrogenation of dinitrotoluene		4	K112	10 (4.54)
K113 - Condensed liquid light ends from the purification of toluenediamine in the production of toluenediamine via hydrogenation of dinitrotoluene		4	K113	10 (4.54)
K114 - Vicinals from the purification of toluenediamine in the production of toluenediamine via hydrogenation of dinitrotoluene		4	K114	10 (4.54)
K115 - Heavy ends from the purification of toluenediamine in the production of toluenediamine via hydrogenation of dinitrotoluene		4	K115	10 (4.54)
K116 - Organic condensate from the solvent recovery column in the production of toluene diisocyanate via phosgenation of toluenediamine		4	K116	10 (4.54)
K117 - Wastewater from the reactor vent gas scrubber in the production of ethylene dibromide via bromination of ethene		4	K117	1 (0.454)
K118 - Spent adsorbent solids from purification of ethylene dibromide in the production of ethylene dibromide via bromination of ethene		4	K118	1 (0.454)
K123 - Process wastewater (including supernates, filtrates, and washwaters) from the production of ethylenebisdithiocarbamic acid and its salts		4	K123	10 (4.54)
K124 - Reactor vent scrubber water from the production of ethylenebisdithiocarbamic acid and its salts		4	K124	10 (4.54)

K125 - Filtration, evaporation, and centrifugation solids from the production of ethylenebisdithiocarbamic acid and its salts		4 K125	10 (4.54)
K126 - Baghouse dust and floor sweepings in milling and packaging operations from the production or formulation of ethylenebisdithiocarbamic acid and its salts		4 K126	10 (4.54)
K131 - Wastewater from the reactor and spent sulfuric acid from the acid dryer from the production of methyl bromide		4 K131	100 (45.4)
K132 - Spent absorbent and wastewater separator solids from the production of methyl bromide		4 K132	1000 (454)
K136 - Still bottoms from the purification of ethylene dibromide in the production of ethylene dibromide via bromination of ethene		4 K136	1 (0.454)
K141 - Process residues from the recovery of coal tar, including, but not limited to, collecting sump residues from the production of coke from coal or the recovery of coke by-products produced from coal This listing does not include K087 (decanter tank tar sludges from coking operations)		4 K141	1 (0.454)
K142 - Tar storage tank residues from the production of coke from coal or from the recovery of coke by-products produced from coal		4 K142	1 (0.454)
K143 - Process residues from the recovery of light oil, including, but not limited to, those generated in stills, decanters, and wash oil recovery units from the recovery of coke by-products produced from coal		4 K143	1 (0.454)

K144 - Wastewater sump residues from light oil refining, including, but not limited to, intercepting or contamination sump sludges from the recovery of coke by-products produced from coal		4	K144	1 (0.454)
K145 - Residues from naphthalene collection and recovery operations from the recovery of coke by-products produced from coal		4	K145	1 (0.454)
K147 - Tar storage tank residues from coal tar refining		4	K147	1 (0.454)
K148 - Residues from coal tar distillation, including, but not limited to, still bottoms		4	K148	1 (0.454)
K149 - Distillation bottoms from the production of alpha-(or methyl-) chlorinated toluenes, ring-chlorinated toluenes, benzoyl chlorides, and compounds with mixtures of these functional groups. [This waste does not include still bottoms from the distillation of benzyl chloride]		4	K149	10 (4.54)
K150 - Organic residuals, excluding spent carbon adsorbent, from the spent chlorine gas and hydrochloric acid recovery processes associated with the production of alpha- (or methyl-) chlorinated toluenes, ring-chlorinated toluenes, benzoyl chlorides, and compounds with mixtures of these functional groups		4	K150	10 (4.54)
K151 - Wastewater treatment sludges, excluding neutralization and biological sludges, generated during the treatment of waste-waters from the production of alpha- (or methyl-) chlorinated toluenes, ring-chlorinated toluenes, benzoyl chlorides, and compounds with mixtures of these functional groups		4	K151	10 (4.54)

K156 - Organic waste (including heavy ends, still bottoms, light ends, spent solvents, filtrates, and decantates) from the production of carbamates and carbamoyl oximes. (This listing does not apply to wastes generated from the manufacture of 3-iodo-2-propynyl n-butylcarbamate)		4 K156	10 (4.54)
K157 - Wastewaters (including scrubber waters, condenser waters, washwaters, and separation waters) from the production of carbamates and carbamoyl oximes. (This listing does not apply to wastes generated from the manufacture of 3-iodo-2-propynyl n-butylcarbamate)		4 K157	10 (4.54)
K158 - Bag house dusts and filter/separation solids from the production of carbamates and carbamoyl oximes. (This listing does not apply to wastes generated from the manufacture of 3-iodo-2-propynyl n-butylcarbamate)		4 K158	10 (4.54)
K159 - Organics from the treatment of thiocarbamate wastes		4 K159	10 (4.54)
K161 - Purification solids (including filtration, evaporation, and centrifugation solids), bag-house dust and floor sweepings from the production of dithiocarbamate acids and their salts. (This listing does not include K125 or K126)		4 K161	1 (0.454)
K169r - Crude oil storage tank sediment from petroleum refining operations		4 K169	10 (4.54)
K170r - Clarified slurry oil tank sediment and/or in-line filter/separation solids from petroleum refining operations		4 K170	1 (0.454)
K171r - Spent hydrotreating catalyst from petroleum refining operations. (This listing does not include inert support media)		4 K171	1 (0.454)



K172f - Spent hydrorefining catalyst from petroleum refining operations. (This listing does not include inert support media)		4 K172	1 (0.454)
K174f		4 K174	1 (0.454)
K175f		4 K175	1 (0.454)
K176 - Baghouse filters from the production of antimony oxide, including filters from the production of intermediates (e.g., antimony metal or crude antimony oxide)		4 K176	1 (0.454)
K177 - Slag from the production of antimony oxide that is speculatively accumulated or disposed, including slag from the production of intermediates (e.g., antimony metal or crude antimony oxide)		4 K177	5000 (2270)
K178 - Residues from manufacturing and manufacturing-site storage of ferric chloride from acids formed during the production of titanium dioxide using the chloride-ilmenite process		4 K178	1000 (454)
<a href="#">K181 - Nonwastewaters from the production of dyes and/or pigments (including nonwastewaters commingled at the point of generation with nonwastewaters from other processes) that, at the point of generation, contain mass loadings of any of the constituents identified in paragraph (c) of section 261.32 that are equal to or greater than the corresponding paragraph (c) levels, as determined on a calendar year basis</a>		4 K181	(##)

[I Provides reference to Note I to Table 302.4 to discuss the applicability of CASRNs.](#)

[II Indicates the statutory source defined by 1, 2, 3, and 4, as described in the Note II to Table 302.4.](#)

III No reporting of releases of this hazardous substance is required if the diameter of the pieces of the solid metal released is larger than 100 micrometers (0.004 inches).

iv The RQ for asbestos is limited to friable forms only.

## The Agency may adjust the statutory RQ for this hazardous substance in a future rulemaking; until then the statutory one-pound RQ applies.

§ The adjusted RQs for radionuclides may be found in appendix B to this table.

\*\* Indicates that no RQ is being assigned to the generic or broad class.

[a Benzene was already a CERCLA hazardous substance prior to the CAA Amendments of 1990 and received an adjusted 10-pound RQ based on potential carcinogenicity in an August 14, 1989, final rule \(54 FR 33418\). The CAA Amendments specify that "benzene \(including benzene from gasoline\)" is a hazardous air pollutant and, thus, a CERCLA hazardous substance.](#)

[b The CAA Amendments of 1990 list DDE \(3547-04-4\) as a CAA hazardous air pollutant. The CAS number, 3547-04-4, is for the chemical, p,p'-dichlorodiphenylethane. DDE or p,p'-dichlorodiphenyldichloroethylene, CAS number 72-55-9, is already listed in Table 302.4 with a final RQ of 1 pound. The substance identified by the CAS number 3547-04-4 has been evaluated and listed as DDE to be consistent with the CAA section 112 listing, as amended.](#)

c Includes mineral fiber emissions from facilities manufacturing or processing glass, rock, or slag fibers (or other mineral derived fibers) of average diameter 1 micrometer or less.

d Includes mono- and di-ethers of ethylene glycol, diethylene glycol, and triethylene glycol R-(OCH<sub>2</sub>CH<sub>2</sub>)<sub>n</sub>-OR' where:  
n = 1, 2, or 3;  
R = alkyl C7 or less; or

R = phenyl or alkyl substituted phenyl;

R' = H or alkyl C7 or less; or

OR' consisting of carboxylic acid ester, sulfate, phosphate, nitrate, or sulfonate.

e Includes organic compounds with more than one benzene ring, and which have a boiling point greater than or equal to 100 °C.

f [See 40 CFR 302.6\(b\)\(1\) for application of the mixture rule to this hazardous waste.](#)





**STATE OF ALASKA**  
 Department of Environmental Conservation  
 Division of Spill Prevention & Response  
 PO Box 111800; Juneau, Alaska 99811-1800  
[http://dec.alaska.gov/](http://dec.alaska.gov)



**LOCATION DATA SHEET**

This form is to be used to log the collection of locational information for applicable regulated facilities and spill sites.

Date: \_\_\_\_\_

Facility Name: \_\_\_\_\_

Spill Site: (if applicable) \_\_\_\_\_

Name of Collector: \_\_\_\_\_ Phone: \_\_\_\_\_

Email: \_\_\_\_\_

Preferred horizontal datum is NAD 83; latitude/longitude in decimal degrees (to 6 decimal places).

Latitude: \_\_\_\_\_ Longitude: \_\_\_\_\_

Horizontal Datum:  NAD 83  WGS 84  NAD 27  Unknown

How Lat./Long. information was obtained:

(Pick One)  On-Line (  Google Earth,  Google Maps,  ArcGIS Online )

GPS - Type of Instrument \_\_\_\_\_

\_\_\_\_\_ +/- Accuracy of the Reading  Meters  Feet

\_\_\_\_\_ Single Reading \_\_\_\_\_ Average \_\_\_\_\_ # of readings averaged

Other \_\_\_\_\_

Description of the physical location where the Lat./Long. was collected (i.e. address, center of tank farm, wellhead, middle of platform, main building, stain on ground).

---



---



---



---



---



---



---



---



---



---



# ALASKA DEPARTMENT OF ENVIRONMENTAL CONSERVATION OIL & HAZARDOUS SUBSTANCES SPILL NOTIFICATION FORM

ADEC USE ONLY

ADEC SPILL #:	ADEC FILE #:	ADEC LC:
---------------	--------------	----------

<b>PERSON REPORTING:</b>	<b>PHONE NUMBER:</b>	<b>REPORTED HOW? (ADEC USE ONLY)</b> <input type="checkbox"/> Phone <input type="checkbox"/> Fax <input type="checkbox"/> PERS <input type="checkbox"/> E-mail
<b>DATE/TIME OF SPILL:</b>	<b>DATE/TIME DISCOVERED:</b>	<b>DATE/TIME REPORTED TO ADEC:</b>

<b>INCIDENT LOCATION/ADDRESS:</b>	<b>DATUM:</b> <input type="checkbox"/> NAD27 <input type="checkbox"/> NAD83 <input type="checkbox"/> WGS84 <input type="checkbox"/> Other	<b>PRODUCT SPILLED:</b>
	<b>LAT.</b>	
	<b>LONG.</b>	

<b>QUANTITY SPILLED:</b> <input type="checkbox"/> gallons <input type="checkbox"/> pounds	<b>QUANTITY CONTAINED:</b> <input type="checkbox"/> gallons <input type="checkbox"/> pounds	<b>QUANTITY RECOVERED:</b> <input type="checkbox"/> gallons <input type="checkbox"/> pounds	<b>QUANTITY DISPOSED:</b> <input type="checkbox"/> gallons <input type="checkbox"/> pounds
---	---	---	--

<b>POTENTIAL RESPONSIBLE PARTY:</b>	<b>OTHER PRP, IF ANY:</b>	<b>VESSEL NAME:</b>
<i>Name/Business:</i>		
<i>Mailing Address:</i>		<b>VESSEL NUMBER:</b>
<i>Contact Name:</i>		
<i>Contact Number:</i>		<b>&gt; 400 GROSS TON VESSEL:</b> <input type="checkbox"/> Yes <input type="checkbox"/> No

<b>SOURCE OF SPILL:</b>	<b>CAUSE CLASSIFICATION:</b>
<b>CAUSE OF SPILL:</b> <input type="checkbox"/> Under Investigation	<input type="checkbox"/> Accident <input type="checkbox"/> Human Factors <input type="checkbox"/> Structural/Mechanical <input type="checkbox"/> Other

**CLEANUP ACTIONS:**

---

**DISPOSAL METHODS AND LOCATION:**

---

<b>AFFECTED AREA SIZE:</b>	<b>SURFACE TYPE:</b> <i>(gravel, asphalt, name of river etc.)</i>	<b>RESOURCES AFFECTED/THREATENED:</b> <i>(Water sources, wildlife, wells, etc.)</i>
<b>COMMENTS:</b>		

## ADEC USE ONLY

<b>SPILL NAME:</b>	<b>NAME OF DEC STAFF RESPONDING:</b>	<b>C-PLAN MGR NOTIFIED?</b> <input type="checkbox"/> Yes <input type="checkbox"/> No
--------------------	--------------------------------------	---

<b>DEC RESPONSE:</b> <input type="checkbox"/> Phone follow-up <input type="checkbox"/> Field visit <input type="checkbox"/> Took Report	<b>CASELOAD CODE:</b> <input type="checkbox"/> First and Final <input type="checkbox"/> Open/No LC <input type="checkbox"/> LC Assigned	<b>CLEANUP CLOSURE ACTION:</b> <input type="checkbox"/> NFA <input type="checkbox"/> Monitoring <input type="checkbox"/> Transferred to CS or STP
--	--	--

<b>COMMENTS:</b>	<b>Status of Case:</b> <input type="checkbox"/> Open <input type="checkbox"/> Closed	<b>DATE CASE CLOSED:</b>
------------------	--	--------------------------

<b>REPORT PREPARED BY:</b>	<b>DATE:</b>
----------------------------	--------------



**ALASKA DEPARTMENT OF ENVIRONMENTAL CONSERVATION  
DIVISION OF SPILL PREVENTION AND RESPONSE  
Contaminated Sites and Prevention Preparedness and Response Programs**

**Contaminated Media Transport and Treatment or Disposal Approval Form**

<b>HAZARD ID # or SPILL ID #</b>		<b>NAME OF CONTAMINATED SITE OR SPILL</b>	
<b>CONTAMINATED SITE OR SPILL LOCATION – ADDRESS OR OTHER APPROPRIATE DESCRIPTION</b>			
<b>CURRENT PHYSICAL LOCATION OF MEDIA</b>		<b>SOURCE OF THE CONTAMINATION (DAY TANK, FIRE TRAINING PIT, LUST, ETC.)</b>	
<b>CONTAMINANTS OF CONCERN</b>		<b>ESTIMATED VOLUME</b>	<b>DATE(S) GENERATED</b>
<b>POST TREATMENT ANALYSIS REQUIRED</b> <i>(such as GRO, DRO, RRO, VOCs, metals, PFAS, and/or Chlorinated Solvents)</i>			
<b>COMMENTS OR OTHER IMPORTANT INFORMATION</b>			

<b>TREATMENT FACILITY, LANDFILL, AND/OR FINAL DESTINATION OF MEDIA</b>	<b>PHYSICAL ADDRESS/PHONE NUMBER</b>
<b>RESPONSIBLE PARTY</b>	<b>ADDRESS/PHONE NUMBER</b>
<b>WASTE MANAGEMENT CO. / ORGANIZER</b>	<b>ADDRESS/PHONE NUMBER</b>

\*Note, disposal of polluted soil in a landfill requires prior approval from the landfill operator and ADEC Solid Waste Program.

\_\_\_\_\_  
Name of the Person Requesting Approval (printed)

\_\_\_\_\_  
Title/Association

\_\_\_\_\_  
Signature

\_\_\_\_\_  
Date

\_\_\_\_\_  
Phone Number

-----**DEC USE ONLY**-----

Based on the information provided, ADEC approves transport of the above mentioned material. The Responsible Party or their consultant must submit to the DEC Project Manager a copy of weight receipts of the loads transported and a post treatment analytical report, if disposed of at an approved treatment facility. The contaminated soil shall be transported as a covered load in compliance with 18 AAC 60.015.

\_\_\_\_\_  
DEC Project Manager Name (printed)

\_\_\_\_\_  
Project Manager Title

\_\_\_\_\_  
Signature

\_\_\_\_\_  
Date

\_\_\_\_\_  
Phone Number

## Instructions to Complete *Contaminated Media Transport and Treatment or Disposal Approval Form*

The Alaska Department of Environmental Conservation (DEC) must approve the movement or disposal of contaminated soil and water from a site in accordance with 18 Alaska Administrative Code (AAC) 75.325(i), 18 AAC 75.370(b), and 18 AAC 78.274(b). The *Contaminated Media Transport and Treatment or Disposal Approval Form* should be used to document this approval. Soil treatment facilities regulated under 18 AAC 75.365 are required by their Operations Plans to only accept contaminated soil for which an approval form has been signed by a DEC project manager.

Site information can be found on the Contaminated Site Database ([www.alaska.gov/Applications/SPAR/PublicMVC/CSP/Search/](http://www.alaska.gov/Applications/SPAR/PublicMVC/CSP/Search/)) or the Spills Database (<http://dec.alaska.gov/Applications/SPAR/PublicMVC/PERP/SpillSearch/>).

### **Instructions to Complete:**

- Hazard ID or Spill ID #:** For a contaminated site, the Hazard ID can be found on the Contaminated Sites Database. For a spill, the Spill ID can be found in the subject line of letters from DEC or the Spills Database. If the waste originates from multiple sites, all Hazard IDs or Spill IDs must be listed.
- Name of Contaminated Site or Spill:** For a contaminated site, the official site name can be found on the Contaminated Sites Database. For a spill, the official name of the spill is found in the subject line of letters from DEC or the Spills Database.
- Contaminated Site or Spill Location – Address or Other Appropriate Description:** This address or description captures the origin of the contaminated media or the location of the spill. For a contaminated site, the address or other appropriate description can be found on the Contaminated Sites Database. For a spill, this can be found on the Spill Report or the Spills Database.
- Current Physical Location of the Media:** Provide the physical location where the contaminated media (soil, water, etc.) is currently stored. This location may be the same as location provided in the “Contaminated Site or Spill Location”, or it could be a hazardous waste facility or other location/staging area agreed upon in the DEC-approved work plan.
- Source of Contamination (Day Tank, Fire Training Pit, LUST, etc.):** List all sources which contributed to the contamination in the media being transported. Sources can include previous releases that have comeled. If the source is unknown, state “Unknown”.
- Contaminants of Concern (CoCs):** List all contaminants detected above the most stringent Method 2 Tables B1 and B2 soil cleanup levels in 18 AAC 75.341(c) and (d), the Table C groundwater cleanup levels in 18 AAC 75.345, and other applicable action levels (e.g., TCLP results). Attach the laboratory data package for the contaminated media that is being disposed of and, if applicable, a data summary table or narrative to this form. Data gathered during site characterization activities may be sufficient to determine the CoCs. There are situations in which generator knowledge of the contaminant source may be accepted by a treatment or disposal facility in lieu of analytical sample results, such as, diesel-impacted media from a heating oil tank. If you are using generator knowledge in lieu of analytical sample results, include a statement which documents this knowledge in the Comments section.



7. **Estimated Volume:** Include the total volume of contaminated media to be transported; for instance, "Nine 55-gallon drums" or "25 cubic yards of soil."
8. **Date(s) Generated:** Provide the date the media was generated (e.g., excavated, pumped out of the ground, etc.). If the media was generated over multiple days, list the range of dates.
9. **Post Treatment Analysis Required (such as GRO, DRO, RRO, VOCs, PAHs, metals, PFAS, chlorinated solvents, etc.):** Provide the list of all contaminants that exceed the most stringent Method 2 cleanup levels. For DEC-approved soil treatment facilities in Alaska, specific post treatment analyses will be determined by the facility based upon the contaminants and requirements of their Operations Plan. If the media are being transported to a landfill or permitted liquid waste facility without off-site treatment, include "Not Applicable".
10. **Comments or Other Important Information:** Provide any other information which needs to be conveyed.
  - a. If generator knowledge of the CoCs is being used in lieu of sample analytical results, an explanation needs to be provided in this field.
  - b. If the material is going to be placed in a landfill in Alaska, include a statement that the landfill has agreed to accept the material and provide the contact information for the landfill point of contact. If the material is going to be placed in a Class 2 or 3 landfill, attach the DEC Solid Waste Program's approval letter to this form.
  - c. If the media is going to an intermediate location or facility prior to its final destination, describe the complete transportation route with intermediate locations in this field.
11. **Treatment Facility, Landfill, and/or Final Destination of Media:** Include the name of the facility, landfill, or the final destination of the media. A list of DEC-approved Alaskan soil treatment facilities is available at [www.dec.alaska.gov/spar/csp/offsite-remediation/](http://www.dec.alaska.gov/spar/csp/offsite-remediation/). If multiple treatment facilities will be used, use separate forms to document what media will go to which facility. For material that will go to a waste transfer facility prior to disposal at another facility, the final destination should be listed.
  - a. **Physical Address/Phone Number:** Provide the physical location and telephone number of the facility, landfill, or the final destination of the media.
12. **Responsible Party:** Provide the name of the party responsible for the contaminated site or spill.
  - a. **Address/Phone Number:** Provide the mailing address and telephone number of the responsible party.
13. **Waste Management Co./Organizer:** Provide the name of company or person shipping and/or organizing the shipment of the media.
  - a. **Address/Phone Number:** Provide the mailing address and telephone number of the waste management company or organizer.

Submit this completed form along with all necessary attachments to the assigned DEC project manager for approval, or contact the Contaminated Sites Program at (907) 269-7558 or the Prevention, Preparedness and Response Program at (907) 269-7557.



<b>8. Description of cleanup actions taken:</b>	
<b>9. Estimated amount of:</b> (A) oil or hazardous substance cleaned up: _____ (B) oily or hazardous waste generated: _____	
<b>10. Date, location, and method of ultimate disposal of the oil, hazardous substance and any contaminated materials, including cleanup materials:</b>	
<b>11. Description of actions being taken to prevent recurrence of the discharge:</b>	
<b>12. Other information the department requires to fully assess the cause and impact of the discharge (receipts for disposal if available):</b>	
<b>Signature</b>	<b>Printed name</b>
<b>Date</b>	<b>Title</b>

**MAIL OR FAX TO the Closest A.D.E.C. Office below**

**Anchorage**

Phone: 269-3063  
 Fax: 269-7687  
 555 Cordova Street  
 Anchorage, AK 99501

**Fairbanks**

Phone: 451-2121  
 Fax: 451-2362  
 610 University Ave.  
 Fairbanks, AK 99709-3643

**Juneau**

Phone: 465-5340 Fax:  
 465-5245  
 P.O. Box 111800  
 Juneau, AK 99801-1800

**DEC USE ONLY**

ADEC Project Manager:	ADEC Spill #:
-----------------------	---------------

# Department of Environmental Conservation

## Standard Procedures for Cleaning Up Domestic Wastewater Spills Outdoors

**The following are recommended procedures for cleaning up untreated or inadequately treated sewage, spilled to the ground surface.**

**1. *In all conditions:***

- A. If the area in which the spill occurred is accessible to the public or domestic pets, the contaminated area must be clearly marked or cordoned off to restrict access.
- B. Protective clothing (at a minimum, rubber or latex gloves and rubber boots) should be worn when cleaning up a sewage spill. (Dispose of gloves and wash rubber boots when leaving spill site). Keep children and interested bystanders away from cleanup activities.
- C. Please note that hydrated lime is a caustic material and can be dangerous to handle and apply. Lime should only be used or applied by people experienced in using this material.
- D. Do not mix cleaning / disinfecting products or chemicals. Cleaning products can react with one another to produce toxic vapor or liquid substances.

**2. *In non-freezing conditions, when sewage is a mixture of liquid and solid material, the following steps should be taken:***

- A. If the spilled material can't be recovered using hand tools, a commercial vacuum / pump truck should be called to remove all visible liquid and solid material.
- B. When the area is visibly clean, either a chlorine / water solution (using Clorox or an equal bleach) or hydrated lime should be applied to the spill area to disinfect. To make a 5% chlorine solution, add 3/4 cup Clorox bleach to one (1) gallon of water. You can verify the chlorine concentration by using test paper available at food supply warehouses or chemical supply companies. **ONLY USE BLEACH THAT HAS "SANITIZES" OR "KILLS GERMS" ON THE LABEL.**

If the spill occurred in a heavily populated area and odor may be an issue or within 100 feet of surface water, hydrated lime should be applied to the area in place of chlorine bleach. Enough hydrated lime should be applied to raise the pH to at least 12. By raising the pH to 12 for at least 1 hour, the area will be disinfected. You can test the pH by using litmus paper obtained at a chemical supply facility. Because lime is a caustic material, access to the area treated with lime must be restricted during the disinfection period.

# Department of Environmental Conservation

- C. After the spill area has been cleansed (24 hours after the chlorine solution or hydrated lime has been applied), the barriers may be removed and access to the area restored.

### 3. *In freezing or frozen conditions.*

- A. An attempt should be made to clean up the spill before it becomes completely frozen.
- B. If possible, the frozen sewage should be removed down to the natural ground surface (or at least one inch below the spilled sewage if on thicker ice) and the recovered material disposed of properly. This could require that approval be obtained from the local government for disposal in a permitted landfill. An acceptable alternative solution is to stock pile the frozen sewage in an approved lined containment area until conditions are more favorable for transport and disposal. (Because each spill site and situation is different, please contact you local ADEC office for recommendations regarding constructing an acceptable containment area.) If the material thaws, the liquid must be properly handled and disposed of at a permitted wastewater treatment and disposal facility. Keep in mind that frozen and / or thawed sewage may still contain active, harmful bacteria, cysts and viruses.
- C. When the area is visibly clean, either a chlorine / water solution (using Clorox or an equal bleach) or hydrated lime should be spread across the spill area to disinfect. You can verify the chlorine concentration by using test paper available at food supply warehouses or chemical supply companies.
- D. If the spill occurred in a heavily populated area and odor may be an issue or within 100 feet of surface water, hydrated lime should be applied to the spill area in place of chlorine bleach. The hydrated lime will raise the pH to 12, which will disinfect the area. By raising the pH to 12 for at least 1 hour, the area will be disinfected. You can test the pH by using litmus paper obtained at a chemical supply facility. Because lime is a caustic material, access to the area treated with lime must be restricted during the disinfection period.
- E. When the spill area has been cleansed (24 hours after the chlorine solution or hydrate lime has been spread), the barriers can be removed and access to the area restored.

NOTIFY YOUR LOCAL ADEC OFFICE WHEN CLEANUP IS COMPLETE.

Anchorage	269-7517	555 Cordova St., Anchorage, AK 99501
Fairbanks	451-2109	610 University Ave., Fairbanks, AK 99709
Juneau	465-5302	410 Willoughby Ave., Suite 303, Juneau, AK 99801
Kenai	262-5210	43335 Kalifornsky Beach Rd., Ste. 11, Soldotna, AK 99669
Wasilla	376-5038	P.O. Box 871064, Wasilla, AK 99687

## **APPENDIX M**

**SWPPP Amendment / Revision Log:**

<b>Number</b>	<b>Date of Amendment</b>	<b>Pages and/or Appendix affected</b>	<b>Description and Signature</b>
1	5-28-24	Pgs, 8, 11, 14, App A	Add Fairview Park Investments, Ltd site Superintendent or SWPPP Preparer Signature <i>Elaine Nefzger (electronic signature)</i>
2	9-18-24	Pgs. 8 11, 14, 16 App A	Fairview Park Investments, Ltd. Section 18, Lots A5, A12, A13, & A14 Superintendent or SWPPP Preparer Signature <i>Elaine Nefzger (electronic signature)</i>
3	9-20-24	Pg. 1, App F	Add NOI Modification to add the area from Amendment 2 and extend project completion date. Superintendent or SWPPP Preparer Signature <i>Elaine Nefzger (electronic signature)</i>
4			Superintendent or SWPPP Preparer Signature
5			Superintendent or SWPPP Preparer Signature
6			Superintendent or SWPPP Preparer Signature
7			Superintendent or SWPPP Preparer Signature
8			Superintendent or SWPPP Preparer Signature
9			Superintendent or SWPPP Preparer Signature
10			Superintendent or SWPPP Preparer Signature
11			Superintendent or SWPPP Preparer Signature
12			Superintendent or SWPPP Preparer Signature

## **APPENDIX N**





STATE OF ALASKA  
DEPARTMENT OF TRANSPORTATION AND PUBLIC FACILITIES

**SWPPP DAILY RECORD OF RAINFALL** PAGE

Project Number: 0001(417) / Z512210000

Project Name: Seward Meridian Parkway Road Improvements, Phase II: Palmer-Wasilla Hwy to Seldon Rd

<b>Date</b>	<b>Precipitation, inches</b>	<b>Storm Event Info</b>	<b>Comments</b>	<b>Initials</b>